The Weather

Today—Sunny and a little warmer. High, 75. Tuesday—Partly cloudy and warmer. Yesterday—High, 70 at 6:00 p. m.; low, 49 at 5:48 a. m. (Details on Page B-2.)

Phone NA. 4200

The Washington Post

Get Post Delivery To Your Resort

You can get out of town mail service at your home delivery rate. Call NA. 4200, Circulation.

Phone NA. 4200

NO. 26,646 | Copyright, 1949, By The Washington Post Company. | Entered as Second Class Matter, Postoffice, Washington, D. C. | WASHINGTON: MONDAY, MAY 30, 1949

CARRIER DELIVERY PER MONTH | Daily and Sunday $1.35 City Zone $1.50 Elsewhere | Daily Only .90 " " .90 " | Sunday Only .45 " " .45 "

SINGLE COPY PRICE | Daily .05 | Sunday (city zone) .10 | Sunday (elsewhere) .15

W. A. Julian, Treasurer Of U. S., Dies In Collision

Official's Chest Crushed Against Steering Wheel; 2 Others Injured

William A. Julian, 87-year-old Treasurer of the United States, was killed instantly yesterday in a head-on automobile crash on River rd., Bethesda, Md.

He was on his way to a golf breakfast and his customary Sunday morning foursome at the Burning Tree Country Club when his car collided with another driven by Paul W. Smith, 24, a truck driver of River rd., RFD 3, Bethesda.

Smith was treated for cuts on his face and a bruised arm at Suburban Hospital, Bethesda. A passenger in Smith's car, William Ellis, 37, of Carderock, Md., was cut on the face and mouth and also treated at the hospital.

Chest Is Crushed

Montgomery County Medical Examiner Frank J. Broschart said Julian died of a ruptured aorta when his chest was crushed by the impact of his body with the steering wheel.

Julian's signature, as Treasurer of the United States, has appeared on every piece of paper currency issued by the Government since June 1, 1933, when he was appointed treasurer.

Montgomery County police said Julian, who was alone in his car, attempted to make a left turn into Burdette rd. as he neared the brow of a hill 3 miles from his home, Red Gables, Potomac rd., near Rockville, Md.

He had crossed the center line and was "cutting the corner," Smith told police. Smith, who was going north, over the crest of the hill, saw Julian's car and attempted to stop, police said. He skidded 40 feet before striking Julian's automobile head-on, the impact turning the car around and into a bank beside the road.

No charges were filed as a result of the accident.

The car was so badly smashed that the Bethesda-Chevy Chase rescue squad members had difficulty removing Julian's body from the wreckage. His watch had stopped at 8:45, the time of the accident.

The white-haired Treasurer had a chauffeur but loved to drive himself and did so whenever he could, a Treasury associate said.

Escaped Death in 1939

Julian had escaped death 10 years ago on the same road. In a collision in January, 1939, on River rd., near Wilson la., his car careened into a small hill 300 feet from the scene and turned over. He suffered lip cuts and chest bruises.

The body will rest at the Gawler funeral home, 1756 Pennsylvania ave., after 7 p. m. today. Funeral services will be conducted by the Pumphrey funeral home at the Gawler chapel Wednesday at 2:30 p. m. Interment will be private in Ohio.

Julian had been Treasurer of the United States since the first year of the New Deal.

Though his signature has appeared on 87 billion dollars' worth

See TRAFFIC, Page 2, Column 3.

U. S. Treasurer Dies in Crash

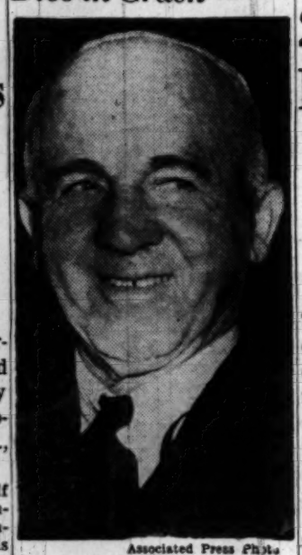

Associated Press Photo

W. A. JULIAN
. . . traffic victim

Brannan Calls His Plan Curb On Depression

Denies It's Too Costly Or Will Bring About Regimented Economy

By the United Press

Secretary of Agriculture Charles F. Brannan conceded frankly yesterday that his controversial new farm program is designed to head off a possible depression.

He made the statement during an interview with Charles Parmer over radio station WPIK, Alexandria, in which he denied vigorously that the program would cost too much or result in a regimented farm economy.

Under his program, he said, present retail pork prices could drop 15 to 20 per cent without costing the taxpayers any more than the present farm price support program would cost.

Farm Subsidies "To Stay"

He said he isn't asking for any controls over farmers that aren't in the present law.

Brannan said critics who compare the possible cost of his plan with no plan at all are unfair. He said the principle of supporting farm prices is well established and is not likely to be discarded.

The Brannan plan calls for the Government to continue to support prices for storable crops such as corn and wheat through price support loans and purchase agreements.

But farmers would sell perishables, such as eggs and meat, for whatever they would bring. The Government then would pay the farmer the difference between the support and the market price.

Planning Against Depression

He conceded the plan probably could be improved but that it seemed to offer the best available answer to surpluses and low farm prices.

"In other words, you are planning against a possible depression; is that it?" Parmer asked.

"Sure," Brannan replied.

He said past economic history shows that farm prices are the first to be effected in poor times. When the farmer's income drops, it slows down the rest of the economy, he said.

"Now, I don't say you can insure against depressions by just keeping the farmers in good condition," he said. "But I do say that that is one of the places where, if you are interested in fighting depression, you ought to apply some of your efforts."

Reds Free Baby Whale; Drank Too Much Milk

Moscow, May 29 (U.P.).—The crew of the Russian whaling ship Slava reported from Odessa today it had caught the first live baby sperm whale in history during a hunt in the Antarctic.

Unfortunately, the crew members said, they had no proof since the ship's biologist ordered the whale set free because he required more than a ton of condensed milk daily to stay alive.

Bolivians Kill 2 Americans In Mine Riot

3 Others Mauled; 150 Soldiers and Strikers Reported Dead in Fighting

(From Press Dispatches)

LaPaz, Bolivia, May 29.—Two American engineers and one Bolivian were beaten to death yesterday by striking miners, the general manager of the Patino tin mines in Catavi said today. Another United States engineer was reported missing.

Approximately 100 workmen and 50 soldiers also have been reported killed in fighting which followed the walkout at the rich tin mines Saturday.

D. C. Derringer, the general manager, said the slain Americans were T. H. O'Connor, Pasadena, Calif., and Albert Drefting, Seattle, Wash. The third victim was a Bolivian named Vargas.

Among 15 Hostages

Derringer said they were among 15 hostages seized by the strikers. The group included seven United States engineers, seven Bolivians and one Argentine.

The general manager said these men were hospitalized: Wilbur J. Cook, Reno, Nev., and Pat Green and Floyd W. Erickson, no addresses given.

Whereabouts of another American engineer, H. T. Peterson, Biwabik, Minn., is unknown.

Previously Erckison had been reported slain—on the basis of an account by Cook, who was said to have escaped from union headquarters. Cook was so severely beaten he collapsed soon after reporting Erickson had died from a gunshot through the head.

The names of the other two Americans who were abducted were given as Richard D. Elette and T. R. Woods-Smith. Their home towns were not listed.

Fighting with Dynamite

Strikers armed with sticks of dynamite were reported battling army troops.

The United States Embassy here sent a plane to evacute dependents of Americans.

The miners, few of whom can read or write, stopped work to protest the arrest and deportation of Juan Lechin, Bolivia's most powerful labor leader and head of the tin miners' union.

The government charged Lechin had opened his union to followers of the late Lieut. Col. Gualberto Villarroel and other subversive elements, including Communists, and was the mastermind of a vast plot to embroil Bolivia in civil war.

Trouble has been brewing at the Patino properties for a long time. It was precipitated by Thursday night's cabinet meeting presided over by Mamerto Urriolagoitia, acting president while Enrique Hertzog is on sick leave. The arrest of 65 political and union leaders and army officers was ordered. The arrests began Friday morning.

Urriolagoitia asserted "the government has documents proving that a general strike was being fomented throughout the country as a prologue to unleashing a civil war that would have destroyed the foundations of the motherland."

7 Saved as Boat From D. C. Sinks In ChesapeakeBay

A 26-foot boat, the We Two, from Washington, sank off Love Point, Md., last night, but seven persons aboard were all reported rescued.

The We Two was owned by Wilbur M. Sherwood, 1701 16th st. nw., the Coast Guard at Norfolk said. Love Point is just across Chesapeake Bay from Annapolis.

The Coast Guard said the sinking occurred about 9:30 p. m. The rescued were taken by another boat, the Seafarer, to Love Point.

Names of the persons aboard could not be learned immediately, the Coast Guard said, nor how the accident occurred.

President Attends Annapolis Ceremony . . .

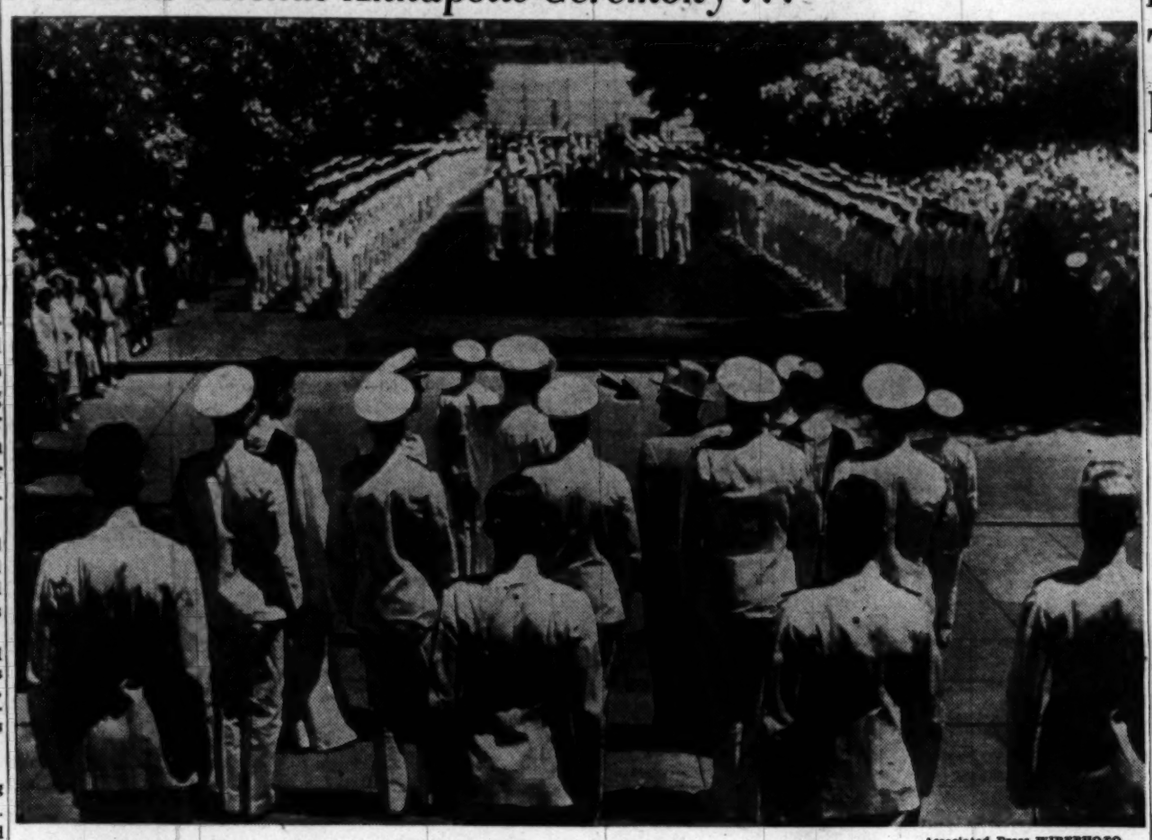

Associated Press WIREPHOTO

AT SERVICES—President Harry S. Truman and his party stand on the steps of the Naval Academy chapel at Annapolis with academy officials while the brigade of midshipmen stands at attention. The President attended the baccalaureate sermon and returned to the presidential yacht, Williamsburg, for a holiday cruise

Bishop Calls For Inquiry Into Crimes

Methodist Descries Danger of Calamity In 'Continuing Orgy'

The executive vice president of the Methodist Board of Temperance last night called for a presidential commission to investigate the Nation's "continuing orgy of crime."

Pointing out that "we are in danger of being overwhelmed by a calamity of major proportions," Bishop Wilbur E. Hammaker declared that "some official cognizance of our frightful disregard of all human rights by the criminally inclined section of our population is due—long overdue."

Bishop Hammaker, whose headquarters are at 100 Maryland ave. ne., declared in a public statement that "stories of all sorts of horrible crimes stain the pages of our papers and worse than that, stain the lives of our people."

"America is beginning to sense the significance of the abounding and increasing wave of lawlessness. It is more than a wave. It is a great and rising tide," the bishop declared.

In the twenties and early thirties, the temperance leader said, blame for bad conditions was placed on the dry forces and prohibition. It would seem fair, he said, to blame present conditions on repeal and legalized liquor.

Citing recent sex murders and other crimes, the bishop declared that "in almost every instance of brutal murder or horrible crime, the reporter on the trail soon scents alcohol."

"The matter is so extremely serious that others than 'reformers' and 'near reformers' should be taking a hand," Bishop Hammaker declared, adding that "morals are not luxuries — they are necessities."

Pastors Urge Votes Against Slot Machines

Sermons Oppose Legalized Gambling In Prince Georges

By Martha J. Hall
Post Reporter

Prince Georges County, Md., clergymen yesterday urged their congregations to get out and vote against legalization of slot machines in a referendum Thursday.

Voters will decide whether to legalize cash payoffs for electrically operated console-type slot machines and pinball games in the county-wide referendum. "One-armed bandit" type machines would be outlawed.

The Hyattsville Ministerial Union has distributed 10,000 antigambling leaflets in the past two weeks. Church groups will continue to pass out the phamphlets this week.

The Rev. H. R. Hodgson, pastor of Takoma Park Methodist Church, devoted his entire sermon to a discussion of the question, "Should We Legalize Gambling in Prince Georges County?"

Stating he would vote against legalization, Mr. Hodgson asserted the proposed regulation could not be enforced and would play into the hands of crooks and racketeers in other cities.

He said he believed legalized gambling would tend to corrupt local officials and police. Passage of the law on grounds it would yield funds needed for operation of county institutions would be "false economy," he said.

"When the state gives legal sanction to a moral evil it encourages people to indulge in that evil," the clergyman declared.

The Rev. Roy H. Stettler, pastor of the Cheverly Community Church, warned an adult Sunday School class against legalized slot machines and pointed out that the Evangelical United Brethren, with which the church is affiliated, is opposed to gambling in any form.

Boy Scouts from the church will distribute leaflets in Cheverly on Tuesday and Wednesday, he said.

See SLOT, Page 5, Column 2.

Truman Sees Middies Open June Week

By Marshall Andrews
Post Reporter

Annapolis, Md., May 29.—Under the lofty dome of the Naval Academy's chapel, President Truman today joined 791 midshipmen in services which launched traditional June Week.

All members of this year's graduating class, the midshipmen marched to the chapel in two long columns of spotless white and gleaming gold. With their commander in chief, they heard Navy Chaplain Roy E. Bishop of Blackstone, Va., deliver the baccalaureate sermon dedicating them to a life of service to their country.

"It is essential that we recognize early," said Commander Bishop, "the fact that life simply cannot be lived alone. Life must be lived in the midst of and in view of others. It is only as we enlarge the area of our own lives to include the lives of others that we grow in understanding and in spiritual stature."

The President came ashore at Phlox Landing from the presidential yacht Williamsburg, anchored in the Severn River, at 10:25 a. m. He was dressed in a light tan double-breasted suit, with a tan felt hat and brown and white shoes.

In excellent spirits, he returned the salute of Rear Admiral James L. Holloway, jr., academy superintendent, and turned to the correspondents and photographers at the end of the gangway.

"The order is," he said with a broad grin, "that every single one of you will have to go to church."

Someone told him that today was the forty-sixth birthday of Associated Press Correspondent Ernest B. (Tony) Vaccaro and Mr. Truman

See ACADEMY, Page 3, Column 6.

Church in Prague Forbidden to Pass Collection Plate

Prague, May 29 (AP).—Priests in the Roman Catholic Church of the Holy Cross announced at services today that the Czechoslovak government has forbidden collections. They said no formal collection would be taken hereafter.

The church is situated in the center of Prague. One worshiper who attended services said no police were in evidence.

Last Sunday police invaded the sacristy of the Church of St. Ignatius after a collection was taken and demanded that the money be turned over to them. The priests refused. No further action was taken.

Berlin Strike Threatened War, Reds Told

Nuschke Says Russian 'Desire for Peace' Kept Strife From Arising

Berlin, May 29 (AP).—A speaker at the Communist-led Eastern German People's Congress asserted today that "only the Soviet Union's love of peace" has prevented the Berlin railway strike from flaring into a third world war.

Dr. Otto Nuschke, chairman of the Soviet-licensed Christian Democratic Party in eastern Germany, charged that United States Brig. Gen. Frank L. Howley's recent expulsion of Soviet-controlled railway police from American sector yards "could have set the whole machinery of the Atlantic Pact in motion."

"We should be grateful to the Soviet Union for its love of peace and restraint in the face of this provocation," Nuschke said. Two thousand Soviet-approved delegates cried: "Send Howley home!"

Russia's new policy of "back to Potsdam"—four-power rule of Germany—as outlined by Soviet Foreign Minister Andrei Y. Vishinsky at Paris, has scuttled the Communists' nationalistic propaganda and cast gloom on the People's Congress.

Congress speakers turned their invective on the anti-Communist railway strike. Most abuse was heaped on Howley, American commandant in Berlin.

Delegates assembled dispiritedly in the East Berlin Opera House. Chairman Wilhelm Pieck, just back from an official rest cure in the Soviet Union, disclosed that the congress must rubber stamp these Russian proposals:

1. Four-power control of Germany far into the future.

2. More reparations, but with a "medium living standard" left to German workers.

Pieck rammed through "unanimous" approval by a show of hands of an election committee which will prepare a single list of delegates to go to the Paris Big Four Conference to "speak for Germany."

Monday the congress is to vote on the delegates to go to Paris, elect a people's council to act as a shadow German government and ratify an all-German constitution.

Finn-Soviet Trade Talk

Helsinki, Finland, May 29 (AP).—A Finnish trade delegation will leave for Moscow early in June to negotiate an expansion of Finnish-Russian trade, it was announced tonight.

Pact to Spur Trade Held Reds' Real Aim at Paris

Economic Accord, Not German Unity, Is Believed Sought In Big 4 Meetings

By Walter Kerr

Paris, May 29 (NYHT).—Despite differences of opinion during the first week of discussions in the Council of Foreign Ministers, limited economic agreement on Germany tonight is considered not only possible but probable.

It now is clear that Andrei Vishinsky, Soviet Foreign Minister, came to Paris for this purpose, and not for the complicated negotiation involved in trying to achieve political and economic unity.

It is also becoming apparent that it was for this same purpose his government lifted its blockade of Berlin May 12.

Shift Highly Important

This development is of the utmost importance. Its origin can be traced to a shift in Kremlin policy that has become intelligible to the Western Powers only in the past few days. It is based on a decision to continue temporarily the political division of Germany and to work for an economic understanding that will make available to the East industrial products and raw materials of western Europe.

Vishinsky, therefore, is expected to reject at Monday's meeting a Western proposal submitted Saturday that all Germany be united under the Bonn constitution. His primary interest is in a limited working arrangement with the West; he attempted to indicate this last week when he refused to be drawn out on reparations and other controversial subjects involved in over-all unification.

He did not want to talk about them. He struggled instead to confine discussions to his own program for the establishment of an all-German state council for economic and administrative affairs.

Currency Solution Sought

The broad outlines of this plan, as explained at the council's first business meeting, also include settlement of the double-currency problem, unification of a divided Berlin and reimposition of four-power controls.

In negotiation yet to take place the last point may be the most difficult, with the Russians trying to restore the veto power over a wide field and the West determined to limit it to such security matters as demilitarization and denazification.

It is difficult to say whether or not the Kremlin's new German policy means permanent abandonment of the program enunciated a year ago at a Warsaw conference of Eastern European States.

At that time the announced objectives were political unification, a speedy peace treaty, withdrawal of occupation troops a year later, reparations and four-power control of the Ruhr.

Now the emphasis is on delay, a modus vivendi with the Western Powers, and access to the steel of the Ruhr and other products of Western Europe.

It was in accordance with the

See CONFER, Page 2, Column 3

Russians Close Their Consulate In Shanghai

Shanghai, May 29 (AP).—The Russians today closed their consulate in Communist Shanghai.

"A new regime which our government does not officially recognize has come to Shanghai; we are not remaining open," a Soviet spokesman said.

This follows the example of Soviet consulates in Communist Peiping and Tientsin.

The Soviet Ambassador accompanied the Nationalist government from Nanking to Canton last February, nearly three months before the Communists took Nanking. He was the only ambassador to do so.

The official Soviet Tass news agency announced that it would close its Shanghai bureau in a few days.

Lapham Back From China

San Francisco, May 29 (U.P.).—Former San Francisco Mayor Roger D. Lapham, Economic Cooperation Administrator for China, arrived here tonight by plane from Hongkonk and said he would continue to Washington soon to report to ECA Chief Paul Hoffman.

He said he did not know whether or not he would be sent back to China, but said a staff of 30 Americans, headed by Col. Allen Griffin, continued to man the ECA office in Canton.

(Related story on Page 2)

106,000 Going Back to Jobs

Ford Strike Settlement Wins Ratification by Union Vote

(Picture on Page 7)

Detroit, May 29 (U.P.).—The longest strike in the history of the Ford Motor Co. ended today when members of the CIO United Auto Workers at the company's River Rouge and Detroit plants ratified a settlement plan which will send 106,000 idle workers back to their jobs.

The rank-and-file acceptance ended the 25-day walkout and sent the major issue of the "speedup" dispute to arbitration.

Local 600 of the River Rouge plant announced the vote as 2423 for settlement and 377 opposed.

Several thousand members who raised their hands in favor of the plan at a mass meeting apparently were so certain the strike was over that they did not bother to cast their secret ballots, the union said.

Cheers went up as the show of hands indicated the plan was approved. The formal vote was required under the UAW constitution.

Union members cheered heartily when UAW President Walter P. Reuther promised to put an anti-speedup clause in the new Ford contract, even though the union loses its case in arbitration.

"We do not have a complete victory," Reuther said, "but we have passed a milestone."

He said that none of the other UAW locals had secured a written agreement on constant line speeds. This was the first point in the settlement plan.

Left-wing elements in the local caused a brief flurry of opposition to ratifying the plan. One dissenter spoke briefly against settlement but he was booed strongly.

Handbills urging the Rouge workers to vote against the settlement plan were passed out as the union members filed into a high school football stadium for the voting, but union spokesmen identified the opposition as a "small left-wing minority."

Ratification of the agreement reached earlier today writes the official end of the 25-day strike, the second longest in automotive history.

Weary negotiators, who had been holding continuous sessions, crawled over the last barrier to settlement early today by agreeing on a method of choosing an arbitrator who will decide the vital "speedup" issue which started the crippling walkout at noon, May 5.

Wording of the question to be arbitrated and six minor points were settled before the negotiators stalled temporarily on selection of an umpire. A three-step

See STRIKE, Page 7, Column 3.

Tax Survey's Mystery Story

Over a Million 'Ghosts' Roam Maryland's Hills and Dales

Baltimore, May 28 (AP).—State Comptroller James J. Lacy had before him today figures indicating Maryland has a "ghost population" of more than one million.

The figures are contained in a survey of State income tax returns. The first such analysis since the levy went into effect in 1937, it was made by the Retail Sales Tax Division.

There are 2,147,343 Maryland residents, the survey notes from the last official census. But, it points out, only 1,099,347 are accounted for in the tax returns.

This includes taxpayers and the dependents they list.

The difference of 1,047,996, the survey indicates, can be divided into two groups:

1. Persons making less than $1000 a year and having no dependents, and those with dependents but making less than $2000 (they are exempt from the levy.)

2. Tax dodgers.

In some counties low incomes are why only a small fraction of the population is reflected in the tax returns, the analysis said.

But, they added, it is doubtful this is true in such subdivisions as Frederick and Carroll Counties. Returns from the former account for only 20,854 of the 60,569 residents and in Carroll for only 14,117 of 42,430.

The breakdown on nearby counties showed Montgomery 71,326 of 119,602, and Prince Georges, 61,368 of 130,500.

'Bold New Program'

U. N. Experts Urge 30 Million As Outlay for Technical Aid

Havana, Cuba, May 29 (U.P.).—United Nations experts have proposed a first-year outlay of 30 million dollars for helping to carry out President Truman's "bold new program" of technical aid to backward countries, U. N. Secretary General Trygve Lie disclosed tonight.

The target figure was set in the course of an American-inspired U. N. survey designed to map a broad technical-aid plan along the lines laid down in Mr. Truman's Inauguration Day proposal. The entire report will be released Thursday.

Lie disclosed the budget figure in a speech prepared for delivery at the opening here of the second meeting of the U. N. Economic Commission for Latin America.

Lie said the survey report "calls for the collaboration of all member governments of the United Nations and of the specialized agencies in the provision of services, supplies and funds. It is planned as a truly international program to which all member governments should make their contributions, however modest these may have to be in some instances."

He noted with satisfaction that, according to a U.N. survey of Latin-American economic development, recent progress has been made in some economic fields. But he warned that "Latin America still faces many difficult problems."

In particular, he added, Latin-American countries "are confronted with a need for faster economic development."

"Used Car" Ad In Post Keeps Phone Ringing

Lots of people wanted the '41 Plymouth Mr. C. J. S. of Alexandria advertised in The Post. He got 20 calls and sold the car the first day. "Excellent results!" he commented.

You, too, will find that Post want ads get excellent results. To place your ad, call NA. 4200.

Today's Index

	Pages		Pages
Amusements	4	Federal Diary	B1
Classified	B4-7	Obituaries	B2
Columnists	6, 7	Radio	B7
Comics	B8, 9	Sports	8, 9
Crossword Puzzle	B7	Weather	B2
District Line	B8	Women	B3
Editorials, Cartoon	6		

Action by Congress On AEC Requested

By The Associated Press

Two Senators proposed yesterday that Congress take into its own hands the tightening of secrecy guards around atomic energy development.

Senator Wherry of Nebraska, the Republican floor leader, and Senator Ferguson (R., Mich.), said in separate interviews they think Congress ought to define in law the final responsibility for deciding who is and who isn't a good security risk.

Ferguson suggested that the FBI —which now investigates all persons doing secret AEC work but reports without recommendations —be directed to decide whether the persons they have investigated are good risks.

Now Up to Security Officer

At present the commission puts the decision up to its security officer, although Chairman David E. Lilienthal testified that the commission had overruled his decision in at least two instances.

At the same time, Senator Knowland (R., Calif.), a member of the Senate-House Atomic Committee, told a reporter he thinks some method has to be found to make it certain that the Atomic Energy Commission follow "fundamental security processes." He added "that has not been done."

"It is not enough to publish security regulations," he said. "Some way must be found to make it certain they are being followed through."

Alludes to Loss of Uranium

Knowland apparently alluded to the disappearance from the AEC's Argonne laboratory, at Chicago, of about an ounce of uranium oxide, a radioactive chemical. The AEC has reported all of this has been recovered from wastage except one-seventh of an ounce.

Lilienthal has said that a "human error" was responsible for this case.

But the Senate-House Committee meeting Tuesday to map an investigation program, is expected to delve deeper into security regulations as a result.

Wherry and Ferguson are members of a Senate Appropriations Subcommittee which will meet Tuesday in closed session to act on a money bill carrying funds for AEC operations in the year beginning July 1.

Lilienthal Meets Further Opposition

By the United Press

David E. Lilienthal encountered some more opposition yesterday to his request for a congressional investigation of all phases of the civilian-controlled atomic energy program.

Lilienthal, chairman of the Atomic Energy Commission, requested an inquiry which would determine "without peradventure" whether the atomic program is in better shape now than when the commission took it over from the Army in 1947.

But Senators Johnson (D., Colo.) and Knowland (R., Calif.), both members of the Senate-House Atomic Energy Committee, said yesterday the comparison has nothing to do with the investigation which will begin Tuesday.

They agreed with Senator Hickenlooper (R., Iowa) that the paramount issue is present security policies of the commission. Lilienthal wants the committee to compare his security record with that of Maj. Gen. Leslie R. Groves, head of the Army's Manhattan Project.

On Alleged Order

Msgr. O'Hara Hit by Paper In Bucharest

Bucharest, Romania, May 29 (AP).—Scanteia, official newspaper of the Workers Party, charged today the Most Rev. Gerald P. O'Hara, Bishop of Savannah-Atlanta, Ga., and papal regent to Romania, had instructed Roman Catholic bishops in Romania to adopt "antidemocratic political activity."

The paper said Msgr. O'Hara promised Romanian bishops the support of the United States and had given his instructions as far back as 1946.

The Workers Party is a merger of Communists and Socialists, and "antidemocratic activity" is a phrase customarily used to describe opposition to the Communist-dominated government.

The article appeared after a Ministry of Religion decision to take two Roman Catholic bishops and 130 Catholic priests and dignitaries off the state payroll for "antidemocratic activity."

Catholic priests, in common with the clergy of several other denominations in Romania, are paid by the state.

The two bishops are Aron Marton, bishop of Alba Iulia, and Anton Turkovici, bishop of Iasi. There are five Roman Catholic bishoprics in Romania.

Czechs Plan State Schools

Prague, May 29 (AP).—The Czechoslovak Communist "victory" congress ended today with rank and file approval for a program that includes complete state control of all education. The action was taken despite the protests of the Roman Catholic Church.

From the opening speaker—President Klement Gottwald, who is chairman of the party—to the last, it was stressed that the country must become completely Communist according to the theories of Marx and Lenin.

The speakers made clear that Czechoslovakia must follow all the rules laid down by Moscow and "by our great teacher, Generalissimo Stalin."

Because the Communists, who seized power in February, 1948, control the government, congress directs the path that Czechoslovakia must take under its present leaders.

Two speakers stressed especially that the Communist government will insure that children are reared in the Marxist-Lenin faith.

They were Minister of Information and Enlightenment Vaclav Kopecky and Minister of Schools and Arts Zdenek Nejedly.

"We claim the right of the state to administer all schools without exception and we claim the right of the state to direct all school and extra-curricular education, in the spirit of our ideology, in the spirit of our scientific truth, in the spirit of the Marx-Lenin teaching," Kopecky said.

He said the majority of Catholic believers and priests favored the government program and he insisted there was religious freedom in the country.

Nejedly said secondary schools remain "a nest of reaction" but he described steps taken to create a new kind of grammar school into which 25 new textbooks "quite dissimilar from the former ones" are being introduced.

Red Armies Tighten Tsingtao Siege Ring, Capture Tsimo

Shanghai, May 29 (U.P.).—Communists completed the replacement of Shanghai's civil administration today, and the Red radio reported Communist armies tightening a siege ring around Tsingtao, former United States naval base and last major north China city still in Nationalist hands.

The broadcast said Red troops had captured Tsimo, 25 miles north of Tsingtao on the Shantung peninsula. It said two Nationalist regiments surrendered at Tsimo.

Reporting on developments in south China, the radio said a large area of eastern Kwangtung Province, of which Canton is the capital, was being softened by the defection of Nationalist troops. It said two regiments of militia went over to the Communists and occupied four county seats near the Fukien Province border.

The radio reported large quantities of food, fuel and other commodities were being rushed to Shanghai to ease shortages resulting from the Red siege.

The broadcast said more than 70,000 tons of grain were to be delivered to Shanghai during the first month of "liberation."

Supplies of fuel were expected to assure continued operation of the Shanghai utilities, which now have only a two weeks supply. Coal and oil for the utilities have been supplied by the Economic Cooperation Administration.

Starting Monday, the radio said, 300 Shanghai banks will be authorized to take the new Communist "jen min pao" currency in exchange for the Nationalist gold yuan notes. The gold yuan notes must be out of circulation by June 5. The official rate of exchange was set as 100,000 gold yuan for one Peoples' Bank yuan.

FULL SIX-ROOM
ALL-BRICK TWO-STORY
HOMES ON WOODED LEVEL
LOTS 80x255

Kitchens Include:
Automatic Washers
Westinghouse Refrigerator
36-inch Gas Range
10-inch Exhaust Fan

The Houses Have:
14-ft. Gabled side porches
Full Basement with
Areaway Entrance
Living Room, Fireplace
Copper Plumbing
Venetian Blinds

For Veterans and Others

To Reach: Drive out Georgia Ave. continuing beyond Wheaton Shopping Center about 7/10 mile to Henderson Street, turn right to houses.

$14,250
WM. B. FRANCIS
SH. 3557

FINE TAILORING
READY TO WEAR
HABERDASHERY
ENGLISH SHOES

J. M. Stein & Co.

FOR OVER 50 YEARS WASHINGTON'S LEADING TAILORS

1416 H St. N.W. ME. 5445

Where Treasurer of the United States Met Death . . .

CRASH—Photo above with artist's conception of the auto's routes illustrates how W. A. Julian, Treasurer of the U. S., was killed in a traffic accident on River rd., near Bethesda, Md., yesterday. Police, who reconstructed the scene, said Julian apparently was over the center line making a turn into Burdette rd. when his car was in collision with a car driven by Paul W. Smith, Bethesda. Solid line marks Julian's route, broken line marks route of other car; arrow points to Julian's car in ditch

TRAFFIC—From Page 1

Julian Dies In Collision

of paper money, Julian was little known to the general public.

To his friends in the Treasury, Julian was known as a philosophical and friendly man, a good conversationalist who spiced his speech with many epigrams.

However, he was very reticent about himself, and especially reluctant to discuss his age, which he usually gave as "over 72." His associates said he was about 87. He hated publicity so much that he sometimes refused even to speak to reporters covering the Treasury.

Mr. Julian's wife, Mrs. Gertrude Means Julian, daughter of a former Mayor of Cincinnati, died last March at the age of 80. They were childless, and his nearest survivors are several nieces and nephews.

Born on a farm near Frankfort, Ky., he was a bank clerk and successful shoe salesman before becoming a shoe manufacturer and bank president in Ohio.

Talking with friends recently about his early jobs, Mr. Julian seemed to be most proud of his success in selling shoes all over Europe, as well as the British Isles, without knowing any foreign languages.

Though a lifelong Democrat and onetime national committeeman, he turned down various offers of public office until President Roosevelt persuaded him to come to Washington to overhaul the Nation's fiscal system in the middle of the depression. He took office on June 1, 1933.

The office which he headed is essentially a banking facility for the Government. It is particularly charged with the receipt, disbursement and accounting for public moneys, the custody, issuance and redemption of currency and coin, safekeeping of securities and payment of public debt.

Mr. Julian resigned as Democratic national committeeman from Ohio in August, 1934, in response to an order issued by the then Secretary of the Treasury, Henry A. Morgenthau. He had informed Treasury employes they must resign any party offices they might have if they wished to continue with the department.

The Treasurer was again in the news in 1944, when he purchased at auction for $130,000 some 167,000 acres of land in Dare County, N. C. This was more than half the county.

A graduate of Dodds College at Frankfort, Ky., in 1888, Mr. Julian later moved across the Ohio River to Cincinnati, where he settled and became active in State Democratic politics.

Ran for Senate in 1920

He ran unsuccessfully for the United States Senate in Ohio in 1920, and after that stayed behind the scenes politically. He retired from active business about 1923, reputedly as a millionaire, retaining three bank directorships. He became president of the First National Bank of Bethel, Ohio, and of the Queen City Trust Co. of Cincinnati. For more than 20 years he was president of the Associated Charities of Cincinnati.

An ardent vegetarian, he championed the philosophy of the simple life. In the depression years, he advocated a return to farm life. After he became Treasurer, he purchased Red Gables, the farm estate on Potomac rd., near Rockvill, where he was living at the time of his death. He had lived alone there, except for servants, since the death of his wife.

Left Nothing by Wife

He appeared broken up by the death of his wife in March, but was on the job every day and "extremely active" in planning future policies, associates said. Mrs. Julian's will received some publicity because she failed to bequeath any of her $10,000 estate to her husband.

One of Julian's ancestors was an apothecary in Fredericksburg, Va., who received a grant of land in Kentucky as a reward for his services to George Washington during the Revolutionary War. The land is still owned by the family, and the apothecary shop in Fredericksburg was recently restored.

He was a trustee of Borea College in Kentucky and made several large gifts to other educational institutions as well, including the University of Richmond.

Secretary of the Treasury Snyder said yesterday he was shocked at the news of the Treasurer's death. He praised Mr. Julian's "unusual administrative ability, integrity, judgment and balance—qualities which endeared him to the Treasury family and made possible the many fine achievements of his tenure."

He said Mr. Julian's 16 years as Treasurer constitute an "invaluable contribution to the Government."

DEATH CAR—The car in which W. A. Julian was killed yesterday is pictured above. Note bent steering wheel which crushed Julian's chest, causing death

The Washington Post

CONFER—From Page 1

Unity Likely On Economy

adopted order of business that extension of the "basic law of Bonn" was suggested to the Soviet delegation yesterday by United States Secretary of State Acheson, British Foreign Secretary Bevin, and French Foreign Minister Schuman.

Vishinsky commented on it only briefly, but he did take the trouble to say that as long ago as 1947 his own government had urged political unification.

Schuman Says West Now Hopes for Accord

Strasbourg, May 29 (NYHT).—French Foreign Minister Schuman said here today the Western Allies now were able to hope for a modus vivendi (means of getting along) with the Soviet Union, thanks to the Western Powers following the policy "built on firmness and comprehension."

Addressing the annual convention of the Popular Republican Movement (MRP), Schuman said one of the first fruits of the Western Powers' unity was "the abandonment of the policy of the cold war."

He recalled to his audience he had come from the Big Four meeting in Paris where the great powers are trying to settle the future of Germany.

"It will be, perhaps, difficult to obtain a complete solution for Central Europe, for Germany," said Schuman. "But at least we have the hope of being able to establish a modus vivendi that should be neither a trap nor a dupery and which should be valid for Berlin as well as for the rest of Germany."

The modus vivendi was the minimum expected, Schuman emphasized.

"I firmly hope," he said, "it is yet too soon to be certain, that we (the Big Four) are engaged in a step for the return of peace."

Red, Out for Bonn Session, Back in Jail

Duesseldorf, Germany, May 29 (AP).—Max Reimann, west Germany's No. 1 Communist, was arrested today and immediately returned to jail here to serve out a three-month prison sentence.

He was given the jail term last January after being convicted by a British court of making inflammatory speeches. He was furloughed after serving 12 days to permit him to serve as a delegate to the Bonn convention, which drafted western Germany's new constitution.

The order went out to pick him up as soon as the Bonn delegates finished the job, but Reimann eluded officers for five days.

ULCERS-COLITIS
ACID STOMACH

due to hyperacidity can be quickly relieved by a revolutionary DRUGLESS preparation known as V. M. Pure Vegetable matter compounded in tablet form. Easy and pleasant to take. No drugs of any kind. Provides stomach lining of vegetable mucin, coating over inflamed surfaces and protecting them against excess stomach acids and irriating food roughage, thus giving inflammations a chance to heal. Leading doctors and hospitals have announced amazing results from this preparation, which was heretofore sold only on physician's prescription. Now on sale here. Come in today for a bottle of 100 tablets, price $3.00; on iron-clad money-back guarantee. Trial size for only $1.00.

VITA FOOD STORES
503 12th St. N.W. Between E & F
3040 14th St. N.W. CO. 2980

WHY NOT?

IT COSTS NO MORE TO PARK AT THE

CAPITAL GARAGE

NEW YORK AVE., between 13th and 14th
"Every Auto Service"

Olney Inn
OLNEY, MD.

Special Party Luncheons

Luncheon, Cocktails
Dinner
Cocktails Sundays, too

Open Noon until 9 P. M.
Monday, May 30th

Lowered food costs are properly reflected in our 1949 menus

Under Personal Supervision
CLARA MAY DOWNEY
Drive out Georgia Ave. Ext., Route 97

NEW TYPE ROOMETTE
DOUBLE BEDROOM SLEEPERS

THE
Capitol Limited
to CHICAGO
(All-Pullman)

Lv. Washington . . . . 4.30 PM
Lv. Silver Spring . . . . 4.44 PM
Ar. Chicago . . . . . 7.10 AM

Standard Time shown. Daylight Saving Time is 1 hour later.

(Now! Two Dining Cars on The Capitol Limited to Give You Finer Service)

Phone STerling 8100 for information

BALTIMORE & OHIO RAILROAD

Five Injured When Car and Bus Collide

Five persons were injured early yesterday when the auto in which they were riding, collided with a Capital Transit Co. bus at 1st and B sts. ne.

Mrs. Doris Walker, 29, of 4902 B st. ne., was admitted to Casualty Hospital in undetermined condition with a back injury. The other four were treated at Casualty Hospital and released. They were:

Mrs. Walker's husband, Robert, 32, bruises to right leg and hip; William E. Hughes, 29, of 4682 Homer ave. se., driver of the car, cut on the forehead; his wife, Audrey, 27, cut lip; Edward J. Williams, 24, of 4222 14th st. nw., face cuts.

The bus was driven by Julian E. Oliff, jr., 24, of 4350 34th st., Mount Rainier, Md., police said.

Leon F. Tradewind, 21, a machinist, of 119 4th st. se., escaped with scratches to his face, after he apparently fell asleep at the wheel of his convertible car, which jumped the curb, knocked down a bus sign, struck a tree and then overturned on its side in the 3900 block Benning rd. ne., last Saturday night, police said.

John Lyddane, 27, of 1811 Irving st. ne., was in Providence Hospital with a possible fracture of the skull yesterday as a result of an auto accident near TB, Md.

Maryland State police said the car in which he was riding turned over into a ditch early yesterday. Lyddane was brought to the hospital here at 6:40 a. m.

Stalin Stresses Russia as Base For Revolution

London, May 29 (AP).—The tenth volume of the collected works of Prime Minister Stalin "stresses the importance of the USSR as a base for the world revolutionary movement," Moscow Radio said today.

Quoting reviews of the volume in Moscow newspapers, the broadcast said the book contains Stalin's writings between August and December, 1927.

An article on the October, 1917, revolution which put the Communists in power in Russia, outlines "the need to defend the Soviet Union from attack by imperialists," the reviews said.

Huge Salazar Dam Opens in Portugal

Lisbon, Portugal, May 29 (AP).—Salazar Dam, Portugal's largest hydroelectric project, was officially opened today. The project, composed of two dams about 25 miles apart, cost $10,800,000.

The two are expected to have an annual hydroelectric power output of 10 million kilowatts.

In addition, irrigation canals several miles long and running through hitherto infertile areas are expected to increase the country's farm lands.

At 100-Mile Clip

Road Block Halts Car in Fast Chase

A New York State motorist was booked on three traffic charges by Fairfax County police yesterday, following a high-speed chase that, police said, covered 38 miles in 22 minutes.

The driver was identified by police as Chibous Charles Henry Logan, 36, a concrete finisher, of Elmira, N. Y. He was charged with reckless driving, exceeding 100 miles an hour, and driving the wrong way on a one-way road. He was released under $500 bond for hearing June 6.

Logan was arrested shortly after 6 a. m. by Sergt. James Thomas, on Route 1, about a mile north of Fredericksburg, when he ran into a roadblock hastily set up by Fredericksburg police.

Acting on a radio request from Fairfax, the Fredericksburg officers utilized passing traffic and effectively blocked the highway with an assortment of trucks, buses and cars.

Thomas said he picked up the chase at Engleside, Va., after receiving a radio message from Pvt. J. G. Hollowell, whose cruiser was outdistanced by Logan's Buick convertible. Thomas, driving a newly delivered Pontiac, managed to keep the fleeing car in sight, but radioed for help when he found he was unable to close the gap.

At one point in the chase, Thomas said, the two cars thundered at a 100-mile-an-hour clip along a two-mile stretch of one-way road, driving in the wrong direction. They met no oncoming traffic.

At the Fredericksburg roadblock, according to Thomas, Logan had to swerve sharply and drive into the yard of a tourist camp to avert crashing into the assembled vehicles. He said the police car skidded and nearly overturned in coming to a stop.

Arrested with Logan were two passengers, who were booked as material witnesses, and released under $200 bond each pending the hearing. They were identified as Robert Bristow, 30, of Elmira, and Clement S. Smith, 31, of New York City.

Caffery Reports French Economic Outlook as 'Good'

New York, May 29 (AP).—Jefferson Caffery, returning after five years as Ambassador to France, said today the French economic outlook is "more favorable now than at any time since the end of the war."

Caffery said French industrial production now has passed the level of the peak year of 1929, and that the "menace of internal Communist aggression has receded."

NOW . . . AT BRUCE HUNT

AMERICA'S FAVORITE SUMMERTIME SHIRT

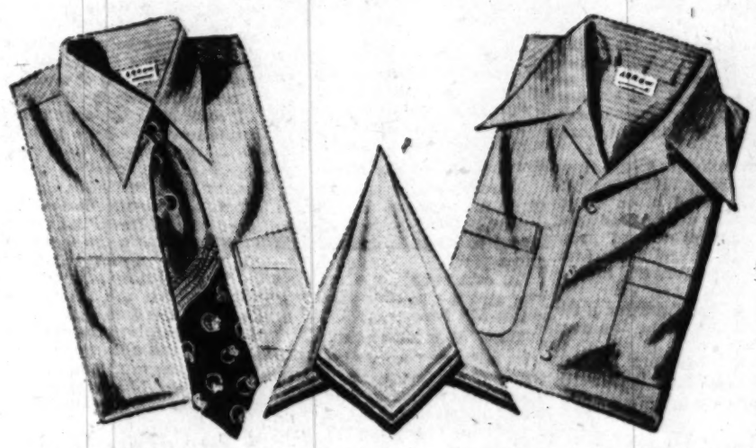

ARROW'S 'ARAZEPHYR' SHIRTS

THE SHIRT THAT LETS YOUR BODY BREATHE—

IN YOUR CHOICE OF LONG OR SHORT SLEEVES

Thousands of tiny "windows" in the broadcloth fabric make your "Arazephyr" the shirt with the built-in breeze—and, oh, what a cool pleasure that is! This great summer shirt has the tapered fit Arrow Mitoga body, the neat Arrow collar—and that important Sanforized label. They're smart in white, blue, tan, grey. Sizes: short sleeves, S. M. L., extra large and double-extra large, long sleeves, 13½ to 18.

Short or Long Sleeves
3.65

MAIL ORDER COUPON

NAME .....
ADDRESS .....
NECK SIZE .... SLEEVE LENGTH .... COLOR ..... QUANTITY...
CHARGE ..... CASH ..... C. O. D. .....

"THE STORE OF FAMOUS NAMES IN MENSWEAR"

Bruce Hunt
613-14th ST. (between F & G) RE. 4737

Hoover Bill Backers Prepare Long Fight

Despite 'Economy'

Greater U. S. Spending in '50 Forecast

By The Associated Press

Administration sources predicted yesterday that despite mounting economy talk, Government spending will be higher in the next fiscal year than this one, and even larger in the year ending June 30, 1951.

That forecast was made yesterday by two members of President Truman's fiscal family. Stipulating that they must not be identified, they gave what they called a "realistic appraisal" of the outlook:

1. Spending, scheduled in the budget to hit about 42 billion dollars in fiscal 1950 (which begins next July 1) after a $1,700,000,000 rise over this year, will be "a little higher, but not much" in fiscal 1951.

2. That will mark the postwar crest, and will be followed by a gradual downtrend—provided that prospects are borne out for some easing of international tension, plus a reasonably high level of business and employment.

Operating at a Deficit

3. Meanwhile, the Government will necessarily be operating at a deficit of increasing size through the two coming fiscal years unless Congress increases taxes on a scale few if any now expect.

4. The 1950 and 1951 deficits appear likely to be magnified by a decline in Government revenues. The range of estimates on the revenue drop ranges from about two billion to four billion dollars, depending on the state of the Nation's business.

While no specific forecasts were made on the size of the 1950 and 1951 deficits, they would come out at three billion to five billion dollars on revenue drops of the size mentioned, since deficits of around one billion dollars would be likely even if revenue receipts were sustained.

No Forced Outlays

The officials made it plain that their forecasts of a two-year phase of rising spending did not count on deliberate action to increase Federal outlays as a means of offsetting a decline in business and employment.

On the contrary, they said the forecasts anticipate that President Truman will continue to hold public works programs below the amounts authorized for them by Congress in past years.

The forecasts do, however, take into account higher costs from an economic downturn in such forms as heavier outlays on farm price supports, greater expenses of handling employment compensation claims, job placement, etc.

The officials observed that the spending outlook for any given year is built up for the most part by actions — policy decisions backed with appropriations or contract authorizations — taken in previous years, and cannot be radically altered in that year alone or on its eve.

Also, pay increases and veterans' benefits voted in one year are not just a one-year increase, but a continuing lift to spending that is reflected in all subsequent budgets. So are vast numbers of other programs that have been authorized in recent years.

By The Associated Press

Hopes dwindled yesterday that any major part of the Government reforms proposed by the Hoover Commission can go into effect before 1950 at the earliest.

Foreseeing a long fight, a Nation-wide citizens committee was drafting plans for a "grass roots" campaign to bring pressure on Congress members, plus an advertising drive to arouse public support.

Nearly 25 per cent of the streamlining and merging of Federal bureaus, as outlined by former President Herbert Hoover's official commission, could be done at a stroke by passage of the bill giving broad reorganization powers to President Truman.

Snagged in Congress

The bill is snagged in a House-Senate disagreement. Mr. Truman says he has a "number" of reorganization plans, built on the Hoover pattern, ready and waiting to send to Capitol Hill the minute it becomes law.

But each of his plans would have to lie before Congress 60 days before going into effect. If Congress is to adjourn on schedule July 31, the bill must be passed and signed by Wednesday. Otherwise all presidential plans must wait until the start of the 1950 session in January.

Senator McClellan (D., Ark.), chairman of the Executive Expenditures Committee, said yesterday there is no prospect of getting a compromise in the House-Senate conference committee in the next few days. Some members are absent and the differences are wide.

Adjournment May Be Delayed

'But it's not hopeless; for one thing, there's plenty of chance that Congress won't adjourn on schedule," he told a reporter. McClellan was a member of the 12-man Hoover Commission.

Perhaps a third of the Hoover proposals—the less important ones—can be put into effect merely by presidential order, without new legislation. The rest require either the blanket reorganization law or individual consideration by Congress. The jammed work sheets in House and Senate leave little room this session for piece-by-piece legislation.

Meanwhile the Citizens' Committee for Reorganization set up offices here and in New York and Philadelphia, and mobilized for a long battle. It includes two former Vice Presidents, Charles G. Dawes and John Nance Garner; scores of former Cabinet officers, Governors, and top-rung Federal officials; the presidents of AFL, CIO and leading farm and business organizations.

Under the leadership of Robert L. Johnson, president of Temple University, the committee is well advanced on a triple-barreled campaign calling for a concerted drive in Washington, financed by private contributions and carried on by pamphlets, publicity, speakers and testimony on Capitol Hill; formation of State committees in every State, and a campaign to build up a public demand for reform.

2 Sailors and Woman Drowned as Car Sinks

Milwaukee, May 29 (AP).—Two young sailors and a woman drowned early today when their auto plunged off the municipal car ferry docks into the Kinnickinnic River Basin.

A third sailor freed himself and swam to safety as the eopen convertible sank in the 25 feet of water.

The dead were: Mrs. Margaret Trick, 34, Waukesha, Wis.; Gerald Denessen, 18, Green Bay Wis., and Robert Hetzel, 22, St. Cloud, Minn.

The survivor was David Sears, 19, of Seymour, Wis.

Cain Predicts Defeat For Health Plan

Senator Harry P. Cain, jr., (R., Wash.) predicted yesterday the 81st Congress would defeat the administration's health plan without debate. He made this statement in a televised debate with Senator Hubert Humphrey (D., Minn.).

G. W. Vaught to Speak

Newest developments in rubber production will be discussed by G. W. Vaught, vice president of the B. F. Goodrich Co., at the weekly luncheon of the Civitan Club Tuesday at 12:30 p. m. in the Mayflower Hotel.

Congress Urged Not to Repeal Fair Trade Act

By The Associated Press

The National Federation of Independent Business, Inc., asked Congress yesterday to kill an attempt to repeal the fair trade practices law.

It said small businessmen fear a return of the "cutthroat pricing tactics of some giant firms on nationally branded and advertised goods.

"They recall the high small business mortality rate this produced and how the reckless use of branded goods as 'loss leaders' increased the concentration of business in the hands of the giants," it said.

Representative Donald O'Toole (D., N. Y.) has introduced a bill which would repeal the Miller-Tydings Act authorizing the Federal Trade Commission to establish "fair trade" practices.

Wives Make Views Known ...

By Harry Goodwin—The Washington Post

MORE MONEY—Wives of servicemen are visiting Capitol Hill these days to corral Congressmen on the recently sidetracked service pay bill. Above is a typical scene with Mrs. Dorothea Rodimon (left) helping capture Representative Burr P. Harrison, of Virginia, while Mrs. Carole Martineau (center) and Mrs. Margaret Sands join in the plea for a pay rise. Scott Harrison Rodimon, 6 months, son of Mrs. Rodimon, looks on with interest.

Service Wives Launch Fight To Put Over Pay Rise Measure

By John G. Norris
Post Reporter

Wives of officers and enlisted men of the armed forces here have launched a fight to put over the once-rejected military pay increase bill.

Aroused over the "injustice" of last Tuesday's vote in the House, they've formed a "war council" and started to besiege Congress.

The vanguard already patrols Capitol corridors, pushing baby carriages and leading tots by the hand, buttonholing home-State Congressmen. But the main attack is planned for Wednesday morning—a mass rally in the rotunda of the old House Office Building.

"We left it to the men and they failed," said Mrs. Dorothea Harrison Rodimon, 1901 Wyoming ave. nw. "Now we're taking over."

Called Blow to Morale

"We feel that if our Representatives in Congress know the true facts about the pay bill, they'll approve it. Last Tuesday's action in the House was a terrible blow to the morale of service families all over the country."

Mrs. Rodimon heads an informal committee composed of wives of officers and enlisted men of the Army, Navy, Air Force and Marine Corps. The group operates "like a pyramid club," she told The Washington Post.

"Each woman joining the fight agrees to call two or four other wives and ask them to appear at Wednesday's rally and call their friends to do likewise."

Mrs. Alice Brough Baumer, 3724 Northampton st. nw., another member of the "war council," says that "we're also writing our home town newspapers, Congressmen and friends back home. I'm writing everyone on my Christmas card list."

Compromise Plan Readied

Meanwhile, leaders of the House Armed Services Committee were hard at work on a compromise pay bill which they expect to bring back to the House floor within two weeks. It will cut back the increases proposed in the original bill for generals and give greater increases to lower-ranking officers and to enlisted men.

It was reported that the following has been tentatively agreed to by some sponsors and opponents of the original bill:

Major generals and above: An increase of about 15 per cent instead of 34 per cent;

Brigadier generals: 18 instead of 49.5 per cent;

Colonels: 20 instead of 25 per cent;

Lieutenant colonels: 25 instead of 20 per cent;

Majors: 30 instead of 23 per cent;

Captains, first and second lieutenants: 32, 28 and 22 per cent, the same as before.

Recruits: A $5 a month boost to $80, instead of no increase.

Privates: $85 a month instead of $82.50.

Privates first class and corporals also probably will be given a greater increase.

The compromise bill still is incomplete, and these figures are entirely tentative and subject to change, it was said. When completed, the former GI opponents of the original bill will be asked to formally indorse it. Their approval is expected.

It is expected that the compromise measure will continue the wartime family allowances for the duration of current enlistments. Members of the service wives' committee on the pay bill are lining up support for their movement from other women's organizations.

Mrs. Baumer said that Mrs. Claude Dudley, president of the Army Daughters Association, had pledged the support of her group and will attend Wednesday's rally at the Capitol.

Members of the committee include: Mrs. Rodimon, chairman; Mrs. Baumer; Mrs. Margaret S. Sands, 5701 18th st., N. Arlington; Mrs. Carole Martineau, 1409 33d st. nw.; Mrs. Helen Stevenson Salsman, 4001 S. Cherry st., Falls Church, Va.; Miss Katherine Bristoe Knox, Chancery Apartments; Mrs. Charlotte Helen Vestergaard, McLean Gardens; Mrs. Mary Frances Smith, 4531 Walsh st., Bethseda, and Mrs. Fred G. Barnhorst, 5814 32d ave., Hyattsville.

Whitman Exhibit Is On At Congress Library

The 130th anniversary of the birth of poet Walt Whitman is being commemorated this week in the Library of Congress Exhibit of the Week at the main reading room entrance.

A photograph of Whitman and memorabilia recalling his role as a nurse in and near Washington during the Civil War are being shown this week. Whitman was born at West Hills, Long Island, May 31, 1819. He died at Camden, N. J., March 26, 1892.

Mountain Climber Killed

Grand Junction, Colo., May 29 (AP).—Otto Christian Scheid, 19, an exchange student here from Germany, fell 500 feet to his death yesterday, while attempting to climb a cliff of Monument Canyon.

Johnson Set To Ask Probe Of D. C. Guard

Secretary of Defense Johnson has decided to ask his new Civil Components Policy Board to study the status of the District National Guard and settle several current questions.

Aides said that no action will be taken toward the appointment of a new commanding general and adjutant general of the District Guard until a decision is made on these matters.

Inasmuch as the Civil Components Policy Board has been set up on paper but its members not yet appointed, Pentagon officials believe the District military posts will not be filled until sometime this summer. Therefore, they say, Brig. Gen. Albert Cox, whose retirement as Guard commander has been delayed pending the appointment of a successor, probably will take the local Guardsmen to camp this summer.

The questions Johnson wants decided before recommending a new Guard commander and adjutant general include:

1. Should the troop commander and adjutant general hold full time or part time jobs? General Cox now is on part time duty only, while Adjutant General Peyton G. Neavitt is on full time duty.

2. What rank should the posts carry? (Neavitt is a colonel.)

3. What should be the eligibility requirements for the posts? Besides military ability, should appointment be confined to members of the District Guard, or should they be open to officers of the Guard, Reserves or Regular Army generally.

4. Should the two posts be merged?

Under the directive setting up the new Civil Components Policy Board, it will develop over-all polices for the reserve branches of the Army, Navy, Air Force and Marine Corps. The top-level group will consist of a civilian chairman, a military executive officer and six members from the departments of Army, Navy and Air Force.

On majority policy questions, Secretary Johnson must approve their findings. In other matters—including possibly the District Guard problems—the board will act for him.

Should any changes be made in eligibility requirements for the local Guard commander's post, it is expected that Johnson will reject the recommendation now before him as to a successor for General Cox and ask the Department of the Army for another nominee.

An Army board of three generals—Maj. Gen. Leo M. Kreber, National Guard; Maj. Gen. Willard G. Wyman, USA, and Brig. Gen. John P. McConnell, USAF—last winter picked a man for the job. The directive given them confined their choice to a National Guard colonel who resides in the Washington area and who is not in active service. It is understood they recommended Col. Leroy S. Mann, commander of the local 260th Coast Artillery.

Truman Joins Midshipmen in June Week

ACADEMY—From Pg. 1

stepped over to congratulate Vaccaro with a hearty handshake. Then, accompanied by Admiral Holloway and members of the academy staff, all in white, he walked up Maryland ave. and across a shaded green lawn to the chapel steps.

Passes Tecumseh Figurehead

On the way he passed the ancient figurehead of Tecumseh, the midshipmen's "god of two-point-five" whose intercession they traditionally beg for passing grades before examinations.

At the chapel steps, Mr. Truman took position with the staff while the 791 members o the first class, commanded by Midshipman Dennis C. Stanfill of Shelbyville, Tenn., acting commander of the brigade of midshipmen, filed past on both sides and entered the building.

Inside, the class and the presidential party were joined by some 1700 relatives and friends of the graduating midshipmen. The colors were advanced while the midshipmen choir sang "Navy Blue and Gold." After the processional hymn, "The Son of Man Goes Forth to War," the colors were presented and the congregation joined in the Lord's Prayer.

After the stately hymn, "God of Our Fathers, Whose Almighty Hand," Chaplain Bishop delivered the baccalaureate sermon.

"During these four years now ending," he said, "you have come a long way together. You have inspired and encourage and helped each other. Out of these mutual toils, endeavors and experiences should come great things."

Clifford Accompanies Truman

After one verse of the National Anthem, Mr. Truman left the chapel and again stood on the steps while the first class marched out and formed in two ranks down the stretch of lawn over which he walked back to the landing. Before leaving, Admiral Holloway called young Stanfill over and presented him to the President who greeted him with a warm smile and a vigorous handshake.

Mr. Truman was accompanied to the services by Clark M. Clifford, his special counsel; Rear Admiral Robert L. Dennison, naval aide; Presidential Secretary William D. Hassett; Assistant Press Secretary Eben Ayers; Federal District Judge Richmond B. Keech of Washington, and George Schoeneman, Internal Revenue commissioner.

Among the party aboard the Williamsburg are Admiral William D. Leahy, the President's former Chief of Staff; Chief Justice Fred M. Vinson, who joined the party yesterday, and Dr. John R. Steelman, assistant to the President.

Mr. Truman interrupted a Memorial weekend holiday cruise to be with the midshipmen today.

HIGH SCHOOL SENIORS

Do you know today's outlook for jobs in banking? Get the picture from a prominent Washington banker Sunday in The Post's special Commencement Section.

SOUNDSCRIBER
Trade Mark
The Most Practical System Devised for Speedy Dictation

FREE TRIAL Call RE 4050

Speed up your business communications with this handsome desk recorder in a rich walnut cabinet. For dictation—for conferences—for telephone recordings, use this modern system. Save time and money.

TELEVISION ENGINEERING CO., Inc.
1341 L STREET N.W.

Baldwin

Hugo Worch
ESTABLISHED 1870
EXCLUSIVE PIANO SALES
925 G ST. N.W.

RUGS
BEAUTIFULLY CLEANED and SAFELY STORED IN OUR Modern Rug Plant
Curtis Brothers
1110 V St. S.E.
Call TR. 3471
FREE PICKUP AND DELIVERY

A New LOW Price for Beckers HIGH Quality!

for DAD and the GRAD
Saddle Leather 2-Suiter
only 31.80 tax incl.

Choice top-grain cowhide, expertly crafted into 'drum-sided' lightweight sturdy luggage. Handsome long-wearing lining . . . brass locks . . . post type leather handle. Carries one or two suits, wrinkle-free on hangers in lid of case . . . ample accessories in opposite section. Initialed without charge.

'Weekender' Companion Bag, $28.20 tax incl.

MAIL PHONE DI 4454 ORDERS FILLED
Luggage, Second Floor

BECKERS SINCE 1876
1314 F STREET
A Gift from Beckers Means More

RALEIGH HABERDASHER

Closed Today
in observance of Memorial Day

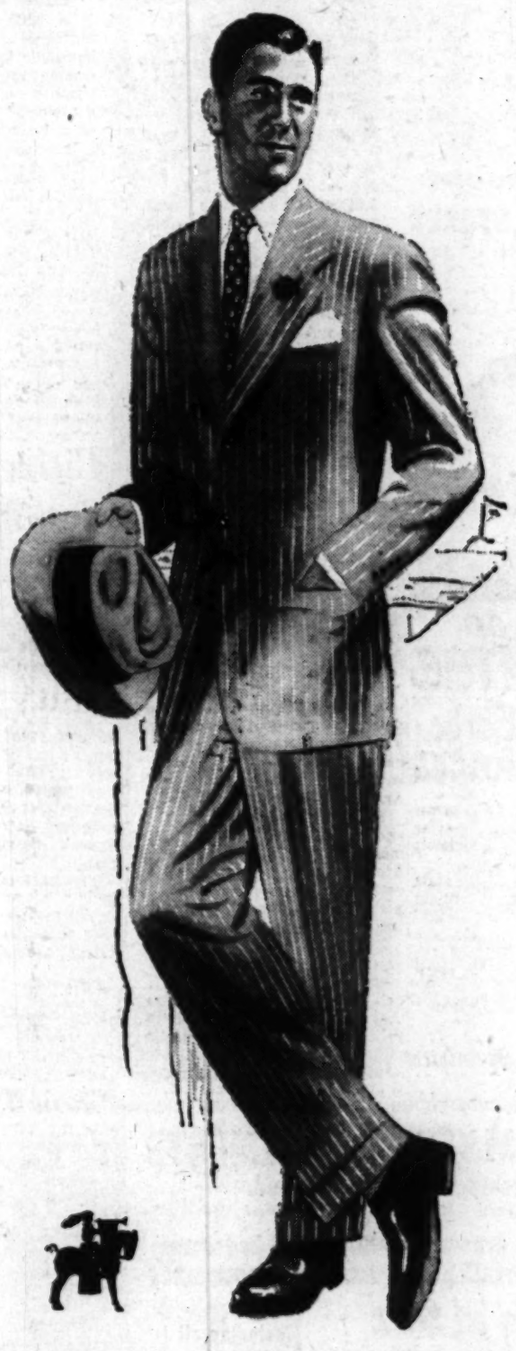

Dixie Weave
Tropical Worsteds
Tailored by
Hart Schaffner & Marx

There is a great deal of difference between a Dixie Weave and just any tropical. For the Dixie is an all-wool suit. That's important to remember because wool—rich, porous, all-wool—is one of the coolest fabrics you can wear in summer. Some of America's greatest designers have had a hand in creating the tasteful patterns found in the Dixie Weave—the subtle plaids, the imaginative stripings, the unusual colorings, the soft solid tones. Only at Raleigh Haberdasher in Washington will you find this prize summer suit, and here, too, you will find your size, be it regular, short, stout, or long.

$55

RALEIGH HABERDASHER
WASHINGTON'S FINEST MEN'S WEAR STORE 1310 F STREET

Postlude

New Works Please At Festival Concert

By Richard Keith

The fifth and final concert of the sixth annual American Music Festival took place last evening at the National Gallery of Art. The program was made up of new orchestral compositions by American composers, performed by the National Gallery Orchestra under the direction of Richard Bales.

Included on the first half of the program were a spirited and clever Partita by Gardner Read; "Oriental Nocturne" by Bainbridge Crist; Divertimento for Strings by Jack F. Kilpatrick and Suite Brasileira by Radames Gnattali.

Pure Mood Music

The Nocturne would make very fine background music for a sinister Oriental movie; it is pure mood music. Jack Kilpatrick is one of those many new composers heavily influenced by the folk-music idiom. The musical ideas in his Divertimento are simple and few, but he has not stretched them out of their natural miniature stature and so has produced a neat little suite.

The Gnattali Suite is much the same type of composition, except that here we have Brazilian folk tunes and dances. There are spots that show a definite tendency toward French impressionist writing but most of the time, the typical South American rhythms and colors pervade.

Henriette Bagger-Plum, mezzo-soprano, opened the second half of the program with three "Songs From a Chinese Lute" by Frederick Woltmann. On first hearing, it is difficult to make a sound evaluation of these pieces. The orchestral writing is complex and somewhat disjointed and the orchestra had its difficulties keeping together. The words of the text, which might have been a big help to the listener were almost completely obscured. There are, however, moments when Woltmann produces some very entrancing effects.

Ward Piece Skillful

Robert Ward's "Night Music" is a skillfully written study of nocturnal moods, combining a rich harmonic background with wistful wanderings of the solo wind instruments. The "Three Pieces for a Concert" by Ray Green consist of a little march in triple time, a jazzy song and a pert finale.

The concert closed with Richard Bales' "Episodes From a Lincoln Ballet." Bales has written musical impressions on various happenings in the life of the Civil War President, employing, toward the end, the spoken voice. It is well-written, descriptive music, for it very definitely conveys to the hearer a vivid impression of Civil War days.

All the compositions performed last night were either first performances or first performances in Washington.

Hero Kills Self Over Separation From Army Life

Shellville, Calif., May 29 (U.P.)—Grant H. Edwards, 43, former Air Force lieutenant colonel and Pacific war hero, shot and killed himself here yesterday because of despondency over his war wounds and separation from service.

A suicide note left in the mailbox of his uncle, James Miller, explained the motive for his act and directed searchers to his body.

"When they separated me from Army life they took everything from me. I loved it," he wrote.

Citizens Group Sets Meeting For Saturday

The Federation of Citizens Associations will hold its final meeting of the season at 8 p. m. Saturday in the board room of the District Building.

A discussion of the city's fire egress regulations is scheduled.

Other citizens' groups, meeting this week, are:

Wednesday

Association of Oldest Inhabitants, 7:30 p. m., Old Union Engine House, 19th and H sts. nw. Discussion of early hotels in Washington.

Southeast Washington Citizens Association, 8 p. m., Hine Junior High School, 7th and C sts. se. Discussion of proposed rezoning of 15th st. se. from East Capitol to Pennsylvania ave., from commercial to residential.

Thursday

Arkansas Avenue Community Citizens Association, 8 p. m., Burdick School, 13th and Allison sts. nw. Milo Christiansen, District recreation superintendent, will discuss "Community Recreation in the District."

Connecticut Avenue Citizens Association, 8 p. m., All Souls Memorial Church, Cathedral and Connecticut aves. nw. Revision of constitution and by-laws, including possible enlargement of area covered by the association.

Northeast Council, 8 p. m., Twelfth Precinct Station House, 17th and Rhode Island ave. ne. Election of officers.

Show Time

Warner—"The Younger Brothers," contemporaries of the Brothers James, with Wayne Morris and Janis Paige, at 11:10 a. m., 1:20, 3:25, 5:35, 7:45 and 9:50 p. m.

Capitol—"Africa Screams." Abbott and Costello guess where, at 11:10 a. m., 1:50, 4:35, 7:15 and 10 p. m. Stage shows at 1:05, 3:50, 6:30 and 9:15 p. m.

Palace—"The Stratton Story." Jimmy Stewart and June Allyson in the life of baseball's Monty Stratton, at 10:40 a. m., 12:50, 3, 5:15, 7:35 and 9:40 p. m.

RKO Keith's—"The Green Promise," farming days and the 4-H Clubs with Ted Donaldson and Robert Paige, at 11:25 a. m., 1:25, 3:25, 5:30, 7:30 and 9:35 p. m.

Trans-Lux—"Portrait of Jenny." Jennifer Jones comes back from the dead to serve as Joseph Cotten's model, with Ethel Barrymore's approval, at 10:55 a. m., 12:45, 2:35, 4:25, 6:15, 8:10 and 10 p. m.

National—"Penny Serenade," reissue of the Cary Grant-Irene Dunne comedy, at 11:30 a. m., 1:50, 4:15, 6:35 and 9 p. m.

Columbia—"The Barkleys of Broadway." Ginger Rogers and Fred Astaire reunited in a bright, sparkling musical, at 11 a. m., 1:05, 3:10, 5:20, 7:25 and 9:35 p. m.

Metropolitan—"Casablanca," re-issue of that "As Time Goes By" hit with Ingrid Bergman and Humphrey Bogart, at 11:25 a. m., 1:30, 3:30, 5:35, 7:40 and 9:45 p. m.

Playhouse—"Quartet," four Somerset Maugham short stories finely done by the British, at 11 a. m., 1, 3:10, 5:20, 7:30 and 9:40 p. m.

Little—"Sleeping Car to Trieste," blithe British humor and international espionage, at 11:10 a. m., 1:15, 3:20, 5:25, 7:35 and 9:40 p. m.

Hippodrome—"Spectre of the Rose." Ben Hecht's ballet film with Ivan Kirov and Judith Anderson, at 2:20, 4:15, 6:10, 7:55 and 9:45 p. m.

Dupont—"Pygmalion," Wendy Hitter in a reissue of Bernard Shaw's best movie, at 1:10, 3:15, 5:20, 7:30 and 9:40 p. m.

Pix—"Are These Our Parents?" at 2:10, 5:05 and 8:40 p. m. "Miracle of Life," at 3:20, 6:20 and 9:55 p. m.

Ambassador—"The Younger Brothers," at 1:25, 3:25, 5:30, 7:35 and 9:40 p. m.

Beltsville Drive-In—"Red Canyon," at 9:10 and 11 p. m.

Route 1 Drive-In—Walt Disney Festival, 8:50 p. m. "Tarzan's New York Adventure" at 10 p. m.

Airport Drive-In—"Melody Time," at 8:50 and 10:50 p. m. Cartoon Parade at 8:15 and 10:15 p. m.

One on the Aisle—

Cross Roaders In 14th Summer

By Richard L. Coe

NOW COMES NEWS of the Cross Roads, that dogged little barn theater across the wet Potomac.

Irma Gordon, the Grover Whalen of Baileys Cross Roads, Va., announces this will be the red barn's fourteenth consecutive season and she's come up with a Holiday-magazine format for her plays.

They're all laid in vacation spots, says Miss Gordon, and the season will open with the liveliest vacation spot of them all, New York, the setting for F. Hugh Herbert's comedy, "For Love or Money."

Auditions for this and the four other plays will be held tomorrow night at the theater at Bailey's X-Roads, as the bus sign has it. If you're nterested in acting or production jobs for fun, drop over to see Miss Gordon from 7:30 on.

The Cross Roaders, in case you're vague about their status, are strictly local folk who put on plays for the fun of it. Their shows are usually fun on their modest level and folks go out for a good time, not for exceptional exhibitons of the draymatic arts, though they're capable enough as a general rule.

It's amusing to note that the all-Equity Olney will be doing the Cross Roaders opening comedy the week of August 23, with John Loder, ofthe origina cast, as the star. This happened once before when the Cross Roads did "The Hasty Heart" and was followed a couple of weeks later by Freddie Bartholomew playing the same comedy at Olney.

Second locale at Cross Roads will be a New England summer camp for "A Young Man's Fancy." The third will be the Middle West for Director Cecil Willis' manuscript comedy, "Thank You, Mr. Garrick." The year's mystery play is laid in the South, "Spooks," by Robert J. Sherman. Summer's last stop will be San Francisco for "Strange Bedfellows," that period political comedy.

With Miss Gordon as producer, Cecil Willis as director and Lowell Swortzell as stage manager, the Cross Roaders seem set for tomorrow night's public tryouts and interviews and that fourteenth summer.

THE MOUNTAIN THEATER, at Braddock Heights, Md., also has its 10-week professional season set. This theater, 5 miles west of Frederick on Route 40, will be playing Wednesday through Saturday nights, opening June 22 with "Parlor Story" . . . This is the tenth season for the Braddock Heights company and you'll be kept posted.

THE PALACE'S popular Angie Ratto, long dubbed "The Mayor of F Street," lived up to his unofficial title with a resounding one for Friday night's parade: "Chairman of the Parade and Special Events for the Opportunity Bond Drive and Metro Goldwyn Mayer's 25th Anniversary." . . . The job was as resounding as its mouth-breaking title.

ADD MORTON DOWNEY to the list of names coming for this weekend's Celebrities Golf Tournament. . . . The Irishman with the gift of song will be walking, golfing and singing his head off along with Bob, Bing and Art, the Godfrey.

THE AIRPORT DRIVE-IN will have a Police Boys' Benefit program Friday night, Arlington County's equivalent of the District's Police Boys Clubs. . . . WEAM will air the county's receipt and acceptance of second place for the National Safety Awards. . . . The Friday night feature will be "Mrs. Wiggs of the Cabbage Patch."

HOLIDAY matinees most everywhere today at neighborhoods which usually don't open till evenings.

NEWSFOLKS BANDSMAN: Sonny Dunham, who'll bring his trombone and trumpet to the Washington Newspaper Guild's Front Page Ball Thursday night at the Shoreham

The Lyons Den

By Leonard Lyons

NEW YORK.—Abe Burrows, the radio comic was in Lindy's yesterday listening to a discussion about some eminent New Yorkers. When the name of Herbert Bayard Swope was mentioned, and someone said he was smart, Burrows nodded knowingly and added: "He's brilliant. One of the most brilliant men in America" . . . "That's true," said another. "But how did you know it?" . . . "I knew it," said Burrows, "because the first fan-letter I ever got came from Swope."

The producers of "South Pacific" are considering Conrad Thibault for a second company . . . There are so many gambling and policy-slip cases waiting to be tried in Special Sessions that there'll be a Special Sessions this August . . . The Puerto Rican rum-makers are buying and will distribute 50,000 records of Noro Morales' "Rum & Soda" song . . . Gabriel Pascal has left for Hollywood for a major movie deal . . . Sidney Kingsley will go to London to direct the British company of "Detective Story" . . . Because the James Masons have no nurse for their 7-month-old daughter, they bring the child with them to parties, in a large bassinette in which they park her.

Charles Boyer was in the Stork Club and heard Leland Hayward tell of the first anniversary of "Mr. Roberts" when Hayward and Joshua Logan appeared in the show. Boyer told of appearing in a play written and directed by Henri Bernstein, who wanted to participate in the 200th performance. The playwright, wearing a prop beard, walked onstage and was dumbstruck—he couldn't utter or remember any of the words of his hit play. Bernstein stood there until his players ad libbed an exit line for him.

Sonja Henie sat in the Champagne Room at El Morocco, listening to the Viennese waltzes played by the piano-violin team of Andre Bodo and Karl Inwald. Miss Henie's escort placed his arm around her shoulder, while the violinist stood nearby playing Lehar's romantic tunes . . . "We're leaving," Miss Henie suddenly announced to her escort. "After 2 a. m. a violin can become a dangerous instrument."

One of the race tracks installed a $2 window in the press box, so that the newspapermen wouldn't have to leave their box to make bets. This $2 window showed the highest percentage of profit at the track, the first week.

GODFREY SHOW COMING JUNE 4

Tickets are now on sale at The Washington Post, Fairway Sports Shop, and the Sport Center for the Arthur Godfrey Show, which will be at the National Guard Armory on Saturday, June 4, at 8:30 p. m.

Godfrey will also compete in the National Celebrities Golf Tournament at Army-Navy Country Club (June 4-5) and several of the celebrities will appear at his Armory show.

Reserved seats for the Godfrey show are $5, $4, $3, $2; unreserved balcony seats are $1. Mail orders, with checks and self-addressed envelopes, should be sent to The Washington Post, Washington 4, D. C.

STATEMENT OF THE EDES HOME YEAR ENDING APRIL 30, 1949

ASSETS	
Cash	$1,509.66
Investments	198,443.55
Real estate	64,674.51
Total	$264,627.72
LIABILITIES	
Admissions	$2,171.24
Endowments	273,502.05
Less depreciation securities	11,045.57
Total	$264,627.72

Receipts . . . . . $18,625.90 Guests . . 13
Disbursements . $17,116.24 Deaths . . 1

Washington, D. C., May 24, 1949.

We the undersigned certify the above statement to be true to the best of our knowledge and belief.

G. L. NICOLSON
G. BOWDOIN CRAIGHILL
DAVID AULD
ARCHER L. HAYCOCK
WM. D. LEETCH
FREDERICK M. BRADLEY
H. W. BURNSIDE

Attest: FREDERICK M. BRADLEY, Secretary.

New Easy Way Takes Off UGLY FAT WITH LOOK "Food Control" Tablets—Plan

Yes, with new Look "food control" tablet plan ugly fat starts to disappear first day! In just eight days, you can lose 5 to 10 lbs. And you never need to have a hungry moment . . . because Look helps you appease your appetite, enables you to eat many foods that starvation diets forbid. At the same time Look Tablets guard you against nutritional deficiency, help maintain normal energy. All over America, women are changing to this easy Look Tablet reducing plan. A nurse, Mrs. Jane Harland, 14 W. Elm St., Chicago, says: I've experimented with many reducing programs. Look Tablet plan is ideal because it's less drastic, requires no starvation, contains no harmful drug.

MAKE THIS 8-DAY TEST

Come in and get a package of Look Tablets. If, after 8 days, you are not delighted with results, just return the empty package to our store and the price will be refunded in full. Get Look Tablets today.

Plan and 72 Tablets—$3.00.

VITA FOOD STORES
503 12th St. N.W. Between E & F 3040 14th St. N.W. CO. 2980

OPEN TODAY
WE ARE NOW Nationally Famous FOR OUR SENSATIONAL Filet Mignon PARADISE CHERRIES JUBILEE
"IT'S OUT OF THIS WORLD!" ED SULLIVAN NEW YORK DAILY NEWS
Olmsted RESTAURANT 1336 G St. N.W.—DI. 8235

New Coffee Makes Early Morning Angels
● "Every day started off gray, but it's different now," writes Mrs. R. Strickland of Syracuse, N. Y. "A morning cup of the wonderful new Chase & Sanborn Coffee never fails to turn me into an early morning angel!"
Of course, it's delicious! *Selecciones* does it. The flavor coffees are hand-selected three separate times. You'll say it's delicious, too. Try it today!
The NEW Chase & Sanborn

SEWER OR DRAIN CLOGGED? Call ROTO-ROOTER YOUR LOCAL ROTO-ROOTER SERVICEMAN
Razor-Kleens SEWERS and DRAINS Electrically
KITCHEN SINK DRAINS, SEWERS, YARD AND ROOF DRAINS Are Our Specialty Written Guarantee FREE ESTIMATES NO NEEDLESS DIGGING NO CHARGE IF WE FAIL PHONE—ANY DAY or NIGHT RAndolph 8888
As advertised in Better Homes and Gardens and American Home
A NATIONAL SERVICE AVAILABLE LOCALLY

LORD CALVERT APARTMENTS
Washington-Baltimore Blvd.
Adjoining Lord Calvert Hotel, College Park, Md.
4-room (1 bedroom) and 5-room (2 bedrooms) apartments available for immediate occupancy
4 rooms at $81
5 rooms at $95 (including all utilities)
See Agent at Premises—or Apply Mr. Gotoiu, Lord Calvert, WA. 8324 Suite 206, Maryland Bldg. Hyattsville, Md., WA. 3100

DANCE
THRU SAT., JUNE 4
TO THE MUSIC OF
LOUIS PRIMA
The Man Who Plays Pretty for the People
AND HIS 16-PIECE ORCHESTRA
FEATURING
"KEELY" SMITH
THE SOUTHLAND'S NEWEST SONGBIRD
AT
FREE ADMISSION GLEN ECHO AMUSEMENT PARK
BEGINNING NEXT WEEK
FOR ONE WEEK ONLY
MON., JUNE 6, THRU SAT., JUNE 11
JERRY WALD
AND HIS
"PROGRESSIVE MUSIC"
FEATURING
FRANCES LYNN, VOCALIST

FLY AIR COACH CALIFORNIA 77 + TAX

NOW NATIONAL E AT 13TH
DOORS OPEN 10:45 A.M.
IRENE DUNNE CARY GRANT PENNY SERENADE
AIR CONDITIONED

WARNER 13th Near E
Last 2 Days Doors Open 10:45 a.m.
First Shamed as Outlaws - Then Famed as Heroes!
THE YOUNGER BROTHERS
WARNER BROS.' ACTION HIT! IN COLOR BY TECHNICOLOR
WAYNE MORRIS JANIS PAIGE BRUCE BENNETT GERALDINE BROOKS
ALSO NOW SHOWING AT AMBASSADOR

GAYETY 9th St. BET. E & F • ME. 2621 NOW CONT. DAILY FROM 10:00
All New Show! MEN ONLY!
1. "Marijuana MADNESS" THE PACE THAT KILLS
2. WAGES of SIN
ON STAGE
"Married LOVE"

The love story that begins with the love song . . "As Time Goes By"
Last 3 Days Doors Open 10:45 a.m.
HUMPHREY BOGART INGRID BERGMAN in Warner Bros. CASABLANCA
The most requested picture in years . . . brought back
PAUL HENREID CLAUDE RAINS SYDNEY GREENSTREET PETER LORRE
METROPOLITAN

BEN HECHT'S BACKSTAGE BALLET DRAMA
Specter of the Rose
The first time he kissed me I knew the danger!
with JUDITH ANDERSON • MICHAEL CHEKHOV IVAN KIROV • VIOLA ESSEN • LIONEL STANDER
Produced, Written and Directed by BEN HECHT
SIDNEY LUSTS HIPPODROME N.Y. AVE. at 9th • ME. 9694 OPEN 1:45

'INTELLIGENT PICTURE' Coe, Post
J. ARTHUR RANK presents W. SOMERSET MAUGHAM'S QUARTET
AIR CONDITIONED THE PLAYHOUSE 15th AND H STREETS
Cont. from 11 A.M. • ST 8500

LAST WEEK • Open 10:45 A. M.
Jennifer JONES Joseph COTTEN Portrait of Jennie
Air Conditioned TRANS-LUX 14th at H
Coming Soon—"TULSA"

TODAY
MEMORIAL DAY
RIDES & FEATURES
FROM
12 NOON AT
FREE ADMISSION GLEN ECHO AMUSEMENT PARK
DANCE TONIGHT THRU SATURDAY TO
LOUIS PRIMA
AND HIS 16-PIECE ORCHESTRA
ALSO
SWIMMING POOL
WITH SAND BEACH
POOL HOURS
10 A.M. TO 10:30 P.M.

Bernard Shaw's Wendy HILLER • Leslie HOWARD PYGMALION AIR CONDITIONED dupont Cont. Perf's from 1 P.M. 1332 CONN AVE. Col 2044
AIR CONDITIONED LITTLE 9th St. Bet. F&G ME-1326 J. ARTHUR RANK'S Exciting Thriller! "SLEEPING CAR TO TRIESTE"

LOEW'S
CAPITOL F AT 14th
NOW . . . Open 10:45
BUD ABBOTT LOU COSTELLO "AFRICA SCREAMS"
Clyde Beatty • Frank Buck
On the Big STAGE
RICHARD ADAIR DANCERS
LEE DAVIS • THE TATTLERS
RUDY CARDENAS
THURSDAY
"OUTPOST IN MOROCCO" GEORGE RAFT
On the Stage The International Entertainer DAVE APOLLON others

PALACE F AT 13th
NOW . . . Open 10:30
Their love story is the true love story all Dayton loves!
James STEWART • June ALLYSON
MGM's "The STRATTON Story"
Frank MORGAN • Agnes MOOREHEAD Bill WILLIAMS
NEXT ATTRACTION
KIRK DOUGLAS in Ring Lardner's "CHAMPION"
MARILYN MAXWELL ARTHUR KENNEDY

COLUMBIA F AT 12th
NOW . . . Open 10:45
FRED ASTAIRE • GINGER ROGERS "THE BARKLEY'S OF BROADWAY" TECHNICOLOR

NOW! COOL
RKO KEITH'S 15TH AT G
OPEN 10:45 —SUN. 12:30 P.M.
LAST 2 DAYS
a GLENN McCARTHY production
THE GREEN PROMISE
Starting WEDNESDAY
The CROOKED WAY
Starring JOHN PAYNE • SONNY TUFTS ELLEN DREW

AIRPORT Drive-In THEATRE OT. 8100
Disney's "MELODY TIME"
at 8:50 and 10:50 plus 8 Color Cartoons, 8:15 and 10:15
One mile from 14th St. Hwy. Bridge into Arl.
US 1

PIX 13th & H HELD OVER 2nd BIG Week
Special Shows and Reels for WOMEN ONLY
CONT. 2 TO 8:30 P.M.
THE MIRACLE OF LIFE
THE MIRACLE OF BIRTH
Special Shows and Reels for MEN ONLY
NIGHTS AT 8:45

NEW IN WASHINGTON
SHOWBOAT SUNSHINE CRUISE
Today and Tomorrow May 29th and 30th
ON THE S.S. BEAR MOUNTAIN
Sailing Time 3:00 P.M.
CHILDRENS AMATEUR HOUR
Adults, $1.00 Plus 15% Tax Children 50c, tax inc.
30-mile cruise on the sunkissed river—and a chance for children to perform with Glenn Henry's Hollywood band. Prizes to those outstanding—and loads of fun for everyone.
S.S. Bear Mountain 7th and Maine Ave. S.W. • NA. 7722

TODAY'S NEIGHBORHOOD MOVIES

WARNER BROS. THEATERS
For Additional Information Phone Theaters Direct or Call REpublic 0800

HOLIDAY MATINEE TODAY—ALL THEATERS

AMBASSADOR 18th & Col. Rd. N.W. CO. 5595. Mat. 1 P.M. Wayne Morris in "THE YOUNGER BROTHERS" at 1:25, 3:25, 5:30, 7:35, 9:40.

APOLLO 624 H St. N.E. FR. 5300 Randolph Scott in "THE WALKING HILLS" at 1:20, 4:05, 6:00, 9:40. Penny Singleton in "BLONDIE'S BIG DEAL" at 2:35, 5:25, 8:15.

AVALON 5612 Conn. Ave. N.W. WO. 2600 June Allyson, Peter Lawford in "LITTLE WOMEN" at 1:40, 4:10, 6:45, 9:20.

AVE. GRAND 645 Pa. Ave. S.E. LI. 3-2406 Barry Sullivan in "BADMEN OF TOMBSTONE" at 1:00, 3:55, 6:50, 9:45. Guy Madison in "TEXAS, BROOKLYN AND HEAVEN" at 2:40, 5:30, 8:30.

BEVERLY 15th and E N.E. LI. 3-3300 Mat. 1 P. M. George Brent, Ann Blyth in "RED CANYON" at 1:20, 3:25, 5:30, 7:30, 9:35.

CALVERT 2324 Wis. Ave. N.W. WO. 2345. Mat. 1 P. M. Joan Crawford, Zachary Scott "FLAMINGO ROAD," 1:15, 3:20, 5:25, 7:30, 9:35.

CENTRAL 425 9th St. N.W. ME. 2841. Opens 10:45 A.M. Randolph Scott in "WALKING HILLS" at 11:10, 2:15, 5:15, 8:20. Gene Kelly, Frank Sinatra, Esther Williams in "TAKE ME OUT TO THE BALL GAME" at 12:30, 3:30, 6:35, 9:35.

COLONY 4935 Ga. Ave. N.W. GE. 6500 Loretta Young, Van Johnson in "MOTHER IS A FRESHMAN" at 1:40, 3:40, 5:40, 7:35, 9:40.

HOME 1230 C St. N.E. TR. 8188 Clark Gable, Walter Pidgeon in "COMMAND DECISION" at 2:30, 5:50, 9:10. Leo Gorcey in "FIGHTING FOOLS" at 1:20, 4:40, 8:00.

KENNEDY Kennedy Nr. 4th N.W. RA. 6600. Mat. 1 P.M. John Payne, Gail Russell in "EL PASO" at 1:20, 3:20, 5:25, 7:25, 9:30.

MacARTHUR 4859 MacArthur Blvd. N.W. OR. 4600 George Brent, Ann Blyth in "RED CANYON" at 1:05, 3:10, 5:20, 7:25, 9:35.

PENN Pa. Ave. at 7th S.E. FR. 5200. Mat. 1 P.M. Joan Crawford, Zachary Scott "FLAMINGO ROAD," 1:30, 3:30, 5:30, 7:35, 9:35.

SAVOY 3030 14th St. N.W. CO. 4968 Barry Sullivan, "BADMEN OF TOMBSTONE," 1:00, 2:35, 4:15, 5:55, 7:50, 9:45.

SECO 8244 Ga. Ave., Silver Spring SH. 2540. Free Parking Guy Madison in "TEXAS, BROOKLYN AND HEAVEN" at 1:00, 3:50, 6:40, 9:45. William Lundigan in "STATE DEPARTMENT FILE 649" at 2:25, 5:15, 8:15.

SHERIDAN Ga. Ave. and Sheridan RA. 2400. Mat. 1 P.M. June Allyson, Peter Lawford in "LITTLE WOMEN" at 1:35, 4:15, 7:00, 9:40.

SILVER Ga. Ave. & Colesville Pike SH. 5500. Mat. 1 P.M. June Allyson, Peter Lawford in "LITTLE WOMEN" at 1:35, 4:20, 7:00, 9:40.

TAKOMA 4th and Butternut Sts. GE. 4312. Parking Space Loretta Young, Van Johnson in "MOTHER IS A FRESHMAN" at 1:20, 3:25, 5:25, 7:30, 9:30.

TIVOLI 14th & Park Rd. N.W. CO. 1800. Mat. 1 P.M. George Brent, Ann Blyth in "RED CANYON" at 1:15, 3:15, 5:20, 7:25, 9:35.

UPTOWN Conn. Ave. & Newark WO. 5400. Mat. 1 P.M. Joan Crawford, Zachary Scott, "FLAMINGO ROAD," 1:15, 3:20, 5:25, 7:30, 9:35.

YORK Ga. Ave. & Quebec Pl. N.W. RA. 4400 Gene Kelly, Frank Sinatra, Esther Williams in "TAKE ME OUT TO THE BALL GAME" at 1:00, 3:05, 5:15, 7:25, 9:35.

SIDNEY LUST THEATERS

DRIVE-IN On Baltimore Pike, 5 Mls. Past U. of Md. TO. 5800 Open 8:15 p. m. New Policy. Newest Pictures. Last Day: George Brent, Ann Blyth, Howard Duff in "RED CANYON" in Technicolor at 9:10, 11.

HIPPODROME N. Y. Ave. at 9th Open 1:45 ME. 9694 Air Conditioned Ben Hecht's backstage ballet drama "SPECTER OF THE ROSE" with Judith Anderson, Michael Chekhov, Ivan Kirov, Viola Essen, Lionel Stander; produced, written and directed by Ben Hecht, musical score by George Antheil; choreography by Tamara Geva.

BETHESDA Wis. Ave. & E-W Hwy. WI 2868-9636 Air Conditioned Today-tomorrow: George Brent, Ann Blyth, Howard Duff in "RED CANYON" in Technicolor at 2, 4:03, 5:58, 7:50, 9:45.

MILO Ph. Rockville, Md. 2434 Free Parking Air Conditioned Last day: Glenn Ford, William Holden in "THE MAN FROM COLORADO" in Technicolor at 3, 5:02, 7:10, 9:18.

KAYWOOD Eastern Ave. Bet. R. I. & Mich. Aves. WA. 8899 Air Conditioned Free Parking—Hearing Aids—Last Day: Robert Young, Shirley Temple, John Agar in "ADVENTURE IN BALTIMORE" at 2, 3:45, 5:40, 7:40, 9:40.

CAMEO Mt. Rainier, Md. WA. 9746 Two Hits! Air Conditioned Last day: Frank Sinatra, Esther Williams in "TAKE ME OUT TO THE BALL GAME" in technicolor; also Myrna Loy, Robert Mitchum in "THE RED PONY" in technicolor—Last Complete Show—8:36.

HYATTSVILLE Baltimore Blvd. Hyattsville, Md. Hyattis. 0552—Free Parking Air Conditioned Last day: Robert Young, Shirley Temple, John Agar in "ADVENTURE IN BALTIMORE" at 2:00, 3:55, 5:50, 7:45, 9:40.

CHEVERLY Defense Highway at Landover Rd., Md. UN. 0100—Free Parking Air Conditioned Last day: Ann Blyth, George Brent, Howard Duff in "RED CANYON" in technicolor at 2:40, 4:25, 6:15, 8, 9:50.

MARLBORO Upper Marlboro, Md. Marlboro 9875 Air Conditioned Last day: Glenn Ford, William Holden in "THE MAN FROM COLORADO" in technicolor at 7, 9:15.

DISTRICT THEATERS For Information, Call NOrth 2000

HOWARD Open 12 Noon Air Conditioned In Person: WOODY HERMAN & ORCH. plus The Orioles, Big Revue.

LINCOLN Open 12:30 P. M. Air Conditioned Joan Crawford, Zachary Scott, Sydney Greenstreet, "FLAMINGO ROAD"

REPUBLIC Open 12:30 P. M. Air Conditioned Sabu, Gail Russell, Turhan Bey "SONG OF INDIA."

BOOKER T Open 12:30 P. M. Air Conditioned Lloyd Nolan, Audie Murphy, Jane Wyatt, "BAD BOY."

LANGSTON Open 12:45 P. M. Air Conditioned Lloyd Nolan, Audie Murphy, Jane Wyatt "BAD BOY."

HISER-BETHESDA 7414 Wisc. Ave. Wisconsin 4848 Air-Conditioned WALT DISNEY FROLICS, 32 minutes of cartoon fun with Mickey Mouse, Donald Duck, Pluto, etc. Plus—Glenn Ford, William Holden in "THE MAN FROM COLORADO" in technicolor at 1, 3:10, 5:20, 7:35, 9:45 p. m.

CIRCLE Delightfully Cool 2105 Pa. Ave. N.W. RE. 0184. Last day: Joan Crawford, Zachary Scott in "FLAMINGO ROAD" at 1:15, 3:25, 5:40, 7:50 and 10.

PALM 2403 Mt. Vernon, Alex. OV. 3560. "FURY AT FURNACE CREEK"—Action filled Western—plus 5 big cartoons and News.

GREENBELT Greenbelt, Md. GR. 2222 Holiday Matinee Today—Clark Gable—Walter Pidgeon "COMMAND DECISION" Cont. 3 p. m.

Alexandria, Arlington For Information, Call AL. 3600

REED Hearing Aids. 1723 King St. Phone ALexandria 3445 Bing Crosby, Rhonda Fleming "A CONNECTICUT YANKEE"

VIRGINIA Mt. Vernon Blvd. First St. AL. 6133 Joan Crawford, Zachary Scott "FLAMINGO ROAD"

RICHMOND 819 King St. Phone OV. 9826 Roy Rogers, Dale Evans "SUSANNA PASS"

CENTRE (Fairlington). TEmple 1900 "KNOCK ON ANY DOOR" Humphrey Bogart, George Macready

SHIRLINGTON Parkfairfax OVerlook 2500 "PAISAN" "One of the year's most controversial pictures."

ARLINGTON-FALLS CHURCH, VA. Information Phone OX. 1139—F. C. 1558

STATE Falls Church, Va. FC. 1558 Matinee—1 P. M. "CONNECTICUT YANKEE" Bing Crosby, Rhonda Fleming.

LEE East Falls Church, Va. FA. 1556 Matinee—1 P. M. "SUSANNA PASS."

WILSON 1720 Wilson Blvd. OX. 1480 Matinee—1 P. M. "CONNECTICUT YANKEE" Bing Crosby, Rhonda Fleming.

ASHTON 3166 Wilson Blvd. OX. 1139 "BIG SOMBRERO" Matinee—1 P. M.

ARLINGTON Col. Pike & S. Fillmore St. OX. 2999 "RED PONY" Myrna Loy, Robert Mitchum Matinee—1 P. M.

BUCKINGHAM Glebe-Persh. Dr. OX. 0444 "YOU CAN'T TAKE IT WITH YOU" Jean Arthur, Jimmy Stewart Matinee—1 P. M.

GLEBE Arlington, Va. OX. 4266 "LITTLE WOMEN" June Allyson, Peter Lawford Matinee—1 P. M.

BYRD 104 SOUTH WAYNE OXford 1733 "MAN FROM COLORADO" Glenn Ford, Ellen Drew Matinee—1 P. M.

JEFFERSON Lee Blvd. & Annandale Rd. Falls Church 8040 "MAN FROM COLORADO" Glenn Ford, Ellen Drew Matinee—1 P. M.

BERNHEIMER'S THEATERS

VILLAGE 1307 R. I. Ave. N.E. Phone Mich. 9227 Healthfully Air-Conditioned "FLAMINGO ROAD" Joan Crawford, Zachary Scott Special Matinee at 1 P. M.

NEWTON 12th & Newton Sts. N.E. Phone Mich. 1839 Healthfully Air-Conditioned "ADVENTURE IN BALTIMORE" Robert Young, Shirley Temple Special Matinee at 1 P. M.

JESSE 18th nr. Rhode Isl. Ave. N.E. Phone DUpont 9861 Healthfully Air-Conditioned Double Feature "TAKE ME OUT TO THE BALL GAME" Gene Kelly, Frank Sinatra (In Color) "TIGHT SHOES" John Howard, Binnie Barns Special Matinee at 1 P. M.

SYLVAN First and R. I. Ave. N.W. Phone NOrth 9689 Healthfully Air-Conditioned Double Feature "THE THREE MUSKETEERS" Gene Kelly, Lana Turner (In Color) "TIMBER" Dan Dailey, Marjorie Lord Special Matinee at 1 P. M.

ACADEMY 535 8th St. S.E. LI. 3-9616 Healthfully Air-Conditioned Double Feature "WORDS AND MUSIC" (Color) Mickey Rooney, Tom Drake "THE FAR FRONTIER" (Color) Roy Rogers Special Matinee at 1 P. M.

STANTON 513 C St. N.E. Phone LI. 3-5347 Healthfully Air-Conditioned Double Feature "WORDS AND MUSIC" (Color) Mickey Rooney, Tom Drake "SOUTH OF PANAMA" Roger Pryor, Virginia Vale Special Matinee at 1 P. M.

VERNON 1707 Mount Vernon Ave. Alexandria, Va. AL. 3424 Healthfully Air-Conditioned "ADVENTURE IN BALTIMORE" Robert Young, Shirley Temple Special Matinee at 1 P. M.

K-B THEATERS

APEX 4813 Mass. Ave. N.W. Woodley 4600 Continuous 1-11. Joan Crawford, Zachary Scott "FLAMINGO ROAD" At: 1:30, 3:35, 5:40, 7:45, 9:50

ATLAS 1331 H St. N.E. ATlantic 8300 Doors Open 12:30. Cont. 1-11. Double Feature Program Robert Taylor, Ava Gardner in "THE BRIBE" Also: "HE WALKED BY NIGHT" Richard Basehart, Scott Brady

SENATOR Minn. Ave. at Benning Rd. N.E., TR. 2600. FREE PARKING George Brent, Ann Blyth "RED CANYON" in Technicolor At: 1:00, 2:49, 4:30, 6:12, 8:01, 9:50

NAYLOR 29th & Alabama Ave. S.E. C2 Bus to Door VI. 4000 Doors Open 12:30. Cont. 1-11. Gala Holiday Show George Brent, Ann Blyth in Zane Grey's "RED CANYON" in technicolor At: 1:25, 3:35, 5:40, 7:45, 9:50

FAIRLAWN AMUSEMENT CO. AIR-CONDITIONED THEATERS Comfortably Air Conditioned

ANACOSTIA 1415 Good Hope S.E. AX. 2424 Free Nursery 2 Reissue Hits—"DIRIGIBLE" at 1:00, 3:55, 6:50, 9:45 plus "SUBMARINE" at 2:40, 5:35, 8:35

ATLANTIC JO. 3-5000 Atlantic St. at Nichols Ave. Special Holiday Matinee at 1 P. M. Shirley Temple, Robert Young, John Agar in "ADVENTURE IN BALTIMORE" at 1:15, 3:15, 5:20, 7:25, 9:25

CAPITOL Capitol Heights, Md. HI. 4740 First Show 5:00—Tim Holt in "THE RUSTLERS" at 5:00, 7:10, 9:25 Charlie Chan in "SKY DRAGON" at 6:00, 8:10, 10:00

CONGRESS 2931 Nichols Ave. S. E. TR. 8700 Special Holiday Matinee at 1 P. M. June Allyson, Elizabeth Taylor, Margaret O'Brien, Peter Lawford in "LOUISA." May Alcott's "LITTLE WOMEN" in Technicolor at 1:30, 4:05, 6:35, 9:10

FAIRLAWN 1342 Good Hope Rd. S.E. LI. 3-9193 Special Holiday Matinee—1 P. M. Double Feature William Bendix in "THE BABE RUTH STORY" at 1:00, 4:00, 7:05, 10:00. Gene Autry in "THE BIG SOMBRERO" in color at 2:45, 5:45, 8:50.

HIGHLAND 2533 Pa. Ave. SE. AT. 7311 Special Holiday Matinee—1 P. M. Dennis O'Keefe, Barbara Britton, William Bendix in "COVER-UP" at 1:35, 3:35, 5:35, 7:35, 9:35.

LAUREL Laurel, Md. Laurel 113 Bing Crosby, William Bendix in "A CONNECTICUT YANKEE IN KING ARTHUR'S COURT" in technicolor.

CORAL Marlboro Pike at Dist. Line HI. 5151 Park Free Special Holiday Matinee—1 P. M. Joan Crawford, Sydney Greenstreet, Zachary Scott in "FLAMINGO ROAD" at 1:25, 3:25, 5:25, 7:25, 9:25.

E. M. Loew's Open Air Drive-In Rt. 1, 3 Miles So. of Alexandria. AL. 7050 Open 7:30—Starts 8:30—Walt Disney Festival. Six technicolor cartoons, 3 Stooge Comedy plus Johnny Weismuller in "TARZAN'S N. Y. ADVENTURE." Adults 50c inc. tax. Children Free.

FAIRFAX Fairfax, Va. Phone 788 "CONNECTICUT YANKEE"—Bing Crosby, Rhonda Fleming.

Mate Slays Singer As Crowd Watches

Mrs. Rhoda

Rhoda

Atlantic City, N. J., May 29 (U.P.). David J. Rhoda, 43-year-old truck driver, was charged with murder today in the shooting of his estranged wife, a nightclub singer, as she knelt on a street corner and begged for mercy.

The slaying occurred last night before scores of horrified vacationers outside a tavern where Rhoda's wife, Geraldine, 24, had just completed her act.

More than 50 passersby stood spellbound as Rhoda drew a revolver after an argument and waved it wildly at his terrified wife.

The red-haired singer, mother of a 2-year-old daughter, fell to her knees, screaming for mercy, and began frantically to crawl away.

She moved less than four feet when a bullet spun her around and she fell flat on her face. A second bullet struck her in the back.

Mrs. Rhoda, billed in boardwalk night spots as "Rusty," died in a hospital as surgeons prepared to operate.

SLOT—*From Page 1*

Pastors Assail Slot Machines

Mr. Stettler expressed the belief that if the church people turn out for the vote, the proposal to legalize the slot machines will not pass.

The Rev. Keith Custis, pastor of Riverdale Presbyterian Church, urged his congregation to vote in the referendum during the service, and also called attention to the measure in the church bulletin. He said the church news letter, which will be distributed Tuesday, will also mention the referendum and reach those who were not present yesterday.

At Hyattsville Presbyterian Church, the Rev. D. Hobart Evans also stressed the need for church people to vote in the referendum. He pointed out that "no matter how much sentiment is expressed against the bill, only votes will be counted."

Antigambling leaflets were passed out at First Methodist Church, Hyattsville, where the Rev. Edgar Wells Beckett told his congregation that gambling has become a Nation-wide racket. At Hyattsville Baptist Church the Rev. Henry R. Osgood also urged his congregation to vote against legalization of the slot machines. Leaflets were distributed at the church last Sunday, Mr. Osgood said.

County Decision

Slot Machine Referendum This Week

Princee Georges County residents will cast ballots from 7 a. m. to 7 p. m. Thursday in the county's slot machine referendum.

Hours for the voting and the voting places have been announced by the county board of supervisors of elections.

The issue is whether to legalize cash payoffs for electrically operated console type machines and for pinball machines.

Under the bill, the conventional "one-armed bandits" would be outlawed.

Polls, the election supervisors have announced, will be open at the following locations:

Vansville District—Grange Hall, Beltsville.
Bladensburg District—1st Prec., Fire House, Bladensburg; 2nd Prec., Municipal Bldg., Colmar Manor; 3rd Prec., Veterans' Hall, Cheverly; 4th Prec., Fire House, 6900 Taylor st., Landover Hills; 5th Prec., 5013 Edmonston ave., Rogers Heights.
Marlboro District—Fire House, Upper Marlboro.
Nottingham District—Naylor's Building, Naylor.
Piscataway District—Church Hall, Piscataway.
Spaulding District—1st Prec., Fire House, Forestville; 2nd Prec., Silver Hill School; 3rd Prec., Boulevard Heights Fire House; 4th Prec., Suitland Community Hall.
Queen Anne District—at Mullikin School.
Aquasco District—J. Amos Davis' Garage, Horse Head.
Surratts District—Fire House, Clinton.
Laurel District—1st Prec., Masonic Hall; 2nd Prec., Fire House, Laurel.
Brandywine District—Brandywine Elementary School.
Oxon Hill District—Fire House.
Kent District—Old Store Building at Brightseat.
Bowie District—1st Prec., Mrs. Carter's Bldg., Bowie; 2nd Prec., Glenn Dale Fire House, Glenn Dale, Md.
Mellwood District—County-Wide P.-T.A. Building, near Upper Marlboro.
Hyattsville District—1st Prec., Edmonston School; 2nd Prec., Boswell Burke Co. Building; 3rd Prec., Hyattsville Armory; 4th Prec., Lustine-Nicholson's Show Room; 5th Prec., Billhimer & Palmer Garage, 3110 Hamilton st. and Queens Chapel Road.
Chillum District—1st Prec., Mount Rainier Elementary School; 2nd Prec., Brentwood Fire House; 3rd Prec., Star Hall, Mount Rainier; 4th Prec., Enos Ray School; 5th Prec., New School on Ager Road.
Seat Pleasant District—1st Prec., Fire House, Capitol Heights; 2nd Prec., Fire House, Seat Pleasant; 3rd Prec., Fairmont Heights Fire Dept.; 4th Prec., Hillside Fire House; 5th Prec., Cheverly Christian Church.
Riverdale District—1st Prec., Riverdale Fire House; 2nd Prec., Stephen Citizens' Association Hall; 3rd Prec., University Park School.
Lanham District—School House.
Berwyn District—1st Prec., Branchville Fire House; 2nd Prec., College Park Fire House; 3rd Prec., Fire House, Greenbelt.

114-Year-Old Bible Recovered After Theft

Chicago, May 29 (AP).—A 114-year-old Bible, used since 1886 by the Knights of Pythias and stolen Friday, was recovered today by police.

It was stolen from Melvin Ewen, Minneapolis, Minn., supreme secretary of the Knights of Pythias, while he was changing trains.

The Bible was recovered today in a hotel, where a clerk said it was left in a room by a transient guest.

Women Fliers to Race

Montreal, May 29 (AP).—A group of women pilots will leave nearby Dorval Airport at dawn Wednesday for Miami in the start of the first international all-women air race, it was announced here today.

South Korean Minister Indicted for 'Bribes'

Seoul, Korea, May 29 (U.P.).—The Seoul district prosecutor's office today formally indicted Miss Louise Yim, South Korean Minister of Commerce and Industry, for alleged acceptance of bribes and other "irregularities" in the performance of her official duties.

The indictment is the result of a two-month probe by a special investigation commission into alleged irregularities on the part of government officials.

Liberals Score In Newfoundland

St. John's, Newfoundland, May 29 (U.P.).—The Liberal Party scored a surprising victory over the Conservatives in this island's first election since confederation with Canada, incomplete returns showed today.

Interim Premier Joseph Smallwood seemed assured of forming Newfoundland's first provincial government, on the basis of election reports from 19 of the 27 Legislature seats contested. Conservative Leader Harry Mews conceded the Liberal victory at midnight.

When the counting was halted until Monday, the Liberals had elected nine members, seemed certain of two more seats, and held commanding leads in two other contests. One Conservative had been chosen, four held strong leads, and one Independent had been named.

The returns not yet in were from outposts considered to be Liberal Party strongholds, and political experts said final returns would show a Liberal Party landslide.

Sydney Rutledge Says She'll Stand by Spouse

Cedar Rapids, Iowa, May 29 (U.P.). Sydney Rutledge, 23, who bared the details of her bourbon-fogged seduction in an unsuccessful attempt to save her husband from a murder conviction, said today she will stand by him. Then she left town for her parents' home at Hannibal, Mo., without visiting him in his jail cell.

She will respect the judgment of her husband, who has said "I never want her to see me in jail," her father said.

The willowy, 6-foot blonde said she still believes her husband is innocent, and that "everything will come out all right."

A jury of nine men and three women last night found Dr. Robert C. Rutledge, 28, St. Louis, guilty of second degree murder in the slaying of Byron C. Hattman, 29, in a hotel room here last December 14.

The conviction carries a penalty of 10 years to life in prison, but sentence was not passed immediately and defense attorneys said they would appeal.

Born in May?
We Have Genuine
EMERALD RINGS
Priced As Low As
$25.00
LOUIS ABRAHAMS
Diamonds and Jewelry
733 13th St. N.W.

Miner Slays Mother-in-Law, Then Himself

Oakland, Md., May 29 (AP).—"Here's a present for you, Mom," Andrew J. Wolfe told his mother-in-law today—then he shot her to death and killed himself.

Wolfe, a 45-year-old unemployed miner, forced his way into the apartment of Mrs. Bertha Platter, his wife's 68-year-old mother, police reported. With his wife, Beulah, and a granddaughter in the room, he fired two shots from a .32-caliber War World II souvenir pistol at Mrs. Platter. One slug struck the woman in the chest and another lodged in her abdomen.

While the terrified witnesses fled from the apartment, Wolfe pointed the weapon above his right eye and pulled the trigger again.

Bottle Separates Blind Man, Dog He Vowed to Treat Right

Atlanta, Ga., May 29 (U.P.).—A blind beggar's promise to quit drinking and take better care of his seeing-eye dog was drowned today in a bottle of cheap whisky.

Last Wednesday W. C. Knight made a solemn vow to renounce the bottle if City Court would return Big Boy, his German shepherd dog.

The police had parted the 34-year-old beggar and his guide after learning the animal was half-starved.

Big Boy was returned amidst a shower of $10 bills to provide food for the skinny, listless animal and a hotel room for his master.

Today Knight sat forlorn in a cell separated, perhaps permanently, from Big Boy. The charge read "Public drunkenness."

"Really Loaded"

Big Boy's master was arrested last night. He "was really loaded."

Big Boy didn't protest, but allowed himself to be led to the police station kennel, soulful-eyed and wary. He didn't bark or snap as he did on his last trip.

This morning Marshall E. Lind, manager of the Humane Society, took Big Boy to the society's kennel for a big "horse meat steak," telling Knight, "I doubt that you'll get him back this time."

Lind said "he was sober enough to beg me not to let the police take Big Boy away from him."

Carolinian Offers Help

The police station is receiving calls from sympathetic persons. One offer came from J. W. Ferrell, Winston-Salem, N. C., businessman, who asked permission to finance a stay in a sanatorium for Knight.

"Let's send him to some institution where he can be treated and built up physically, mentally and spiritually so he will know how to care for Big Boy," Ferrell wired.

"I will give $50 to help do this or more if necessary and any amount in addition to this that you do not raise in Atlanta for his stay in a sanatorium."

Ferrell said he will start a fund-raising drive among his friends in Winston-Salem and have the money in Atlanta Tuesday.

What's the Verdict

JOINT TENANCY

Q. After a few months of unhappy marriage, a husband and wife agreed that she should get a divorce. In due course, notice was served on the husband by the court that divorce action against him had been filed. He did not contest. He married another woman, and together they acquired real estate, deeded to them as joint tenants. After her death, it was learned by the second wife's relatives that the man's first wife never had completed the divorce action. They now contend that they are entitled to the second wife's share in the real estate. Are they correct?

A. Join tenancy of real estate provides that the last one alive of the joint tenants gets sole title to the property. Joint tenancy is not limited to husband and wives. Thus, even though the man and the second woman were not married, even though they thought they were, they could, and did, hold the property as joint tenants

and the survivor (in this case the man) succeeded to the sole ownership. The second woman's relatives have no claim in the absence of fraud. The situation does illustrate, however, that mere notice of divorce action should not be regarded as necessarily resulting in a decree.—F. L. D.

Cases discussed illustrate general principles. They should not be construed as legal advice in particular cases. Take your legal problems to your lawyer.

House & Herrmann Furniture of Merit

MONTH-END CLEARANCE

All-Metal Outdoor CHAIR
Choice of Colors
Regular 6.95
4.49

Two-Slice Electric TOASTER
Regular 6.95
3.74

2-Pc. Maple Living Room Suite
Regular 129.50
96.40

6-Cushion Porch Glider
Coil Base
Regular 59.50
39.95

Every suite, every item selected from House & Herrmann's regular stock. Drastically reduced for this month-end clearance. Hundreds of values, but many of them are in limited supply . . . so be here early tomorrow for best selection.

LAWSON SOFA
Our most popular sofa style. This one is floral tapestry covered with fringe base. Full inner-spring construction, of course . . . with reversible spring filled cushions. Our regular $149.95 value.
$88
Convenient Terms Arranged!

46 Heavyweight 27x54 Inch All-Wool AXMINSTER RUGS
reg. 12.95
4.44

2-Pc. Kroehler Sofa Bed Suites
was 249.95
146.12

Mahogany End, Cocktail and Lamp Tables
were 22.95
13.88

Group of Fan and Lounge Chairs
were 69.00 & 79.00
44.62

BEDROOM SUITES

	Regular	NOW
Modern 6-Pc. Bedroom Suite; costume vanity, dresser, chest, full-size bed, bench, stand	795.00	592.00
Jamestown Lounge Feudal Oak Bedroom Suite, 6 pcs. hand pegged; dresser, vanity bed, chest, night stand and bench	795.00	497.57
Georgian 7-Pc. Carved Mahogany Bedroom, double dresser, full-size bed, chest on chest, vanity, chair, night stand, bench	1,695.00	1,133.28
3-Pc. Chippendale Bedroom Suite, dresser, chest on chest, full panel bed	495.00	387.00
3-Pc. 18th Century Bedroom Suite, mahogany dresser, chest, full-size bed	249.95	172.46
3-Pc. Hepplewhite Bedroom Suite, double dresser, highboy, sleigh bed, mahogany	595.00	419.17
3-Pc. Walnut Dresser or Vanity, chest and full-size bed	229.00	157.47
4-Pc. Solid Knotty Pine Bedroom; dresser, chest, full-size bed and night stand	359.00	233.51
Twin Dresser Suite. Modern Burl Walnut with 5-drawer chest, full-size bed and step-type nite stand	695.00	562.87

LIVING ROOM and SOFAS

	Regular	NOW
Solid Mahogany Victorian Sofa, red antique velvet	395.00	242.00
2-Piece Boucle and Tapestry Modern Living Room Suite	298.85	197.13
Grey damask Regency Sofa, carved frame	450.00	296.12
2-Pc. Grand Rapids Solid Mahogany Brocatelle Living Room Suite	389.00	276.12
2-Pc. Grip Arm Boucle Living Room Suite	289.95	218.61
2-Pc. Green Kroehler Boucle Living Room	298.95	218.61
2-Pc. English Channel Back Massive Living Room Matelasse	495.00	293.12
Regency Gold Brocatelle Sofa, tufted arms	395.00	189.12
Solid Mah. Duncan Phyfe Sofa, tapestry covered	198.00	121.10
2-Piece Modern Boucle Valintine Seaver Living Room Suite	498.00	369.52
Brocatelle Chippendale Sofa by Valintine Seaver	450.00	286.00
2-Pc. Boucle Living Room Suite, Rubber Cushions	395.00	248.80

DINING SUITES

	Regular	NOW
7-Pc. Mahogany Duncan Phyfe Jr. Dinette Suite	349.95	268.60
9-Pc. Duncan Phyfe Mahogany Dining Room Suite	599.95	468.50
9-Pc. Chippendale Mahogany with large breakfast china, credenza, pedestal table, 5 side chairs, 1 arm chair	695.00	546.24
6-Pc. Cordovan Mahogany Suite. Round table, Duran chairs and buffet with built-in cellarette	685.00	485.00
9-Pc. Rock Maple Dining Room Suite, buffet China, Refectory table, 6 chairs, honey maple	495.00	387.40

MISCELLANEOUS

	Regular	NOW
Modern Bleached Mahogany Kneehole Desk, 9-drawer	149.00	126.40
Leather Top Revolving Drum Table, 8 drawers, hand-tooled, top-grain leather, all mahogany	175.00	126.49
Lane Cedar Chest, walnut with tray	69.50	54.56
Mahogany Desk Chests, 3 drawers plus writing bed	79.95	64.25
Mahogany Drop Leaf Extension Table, triple pedestal, seats 12	129.50	94.87
Modern Cordovan Mahogany Corner Cabinet	139.95	98.50
Velvet Hostess Chair	59.95	44.88
Walnut Two-Door Wardrobe	79.50	57.75
Mahogany 36-inch Gov. Winthrop Secretary	159.95	118.56
Solid Mahogany Grand Rapids Tier Table	29.95	22.50
Modern Occasional Chair by Valintine Seaver	59.95	29.95
Sheraton Mahogany Inlaid Credenza, Mirrored Doors	249.95	219.85
18th Century All Mahogany Breakfast	795.00	592.00
All Mahogany Tambour Desk	245.00	166.10
8'3"x10'6" Floral Axminster Rug	89.95	59.32
12'x11'3" Tan and Brown Colonial Hook Rugs	179.95	129.22
4'6"x6' Wilton and Axminster Rugs. Floral leaf, tone-on-tone	29.95	12.88
9'x12' 18th Century Floral Green Rug	89.95	59.88
10'9"x14'10" Floral on Mauve Wilton Rug	189.00	139.17
5'2"x8'9" Floral on Mauve Wilton Rug	58.95	38.14
12'x10'6" Tan and Brown Colonial Hook Rug	189.00	139.12

BEDDING

	Regular	NOW
Simmons 90-Coil Spring, full or twin size	19.95	11.33
Simmons Sofa Bed, complete with two pillows	139.95	88.88
Simmons Hide-a-Bed, Tapestry Cover	239.00	198.64
Eclipse Sleep Chairs	59.95	38.88
Love Seat, Sofa Bed, full innerspring	99.50	66.12
Eclipse Twin Studio Couch	119.95	67.27
Full or twin-size Poster Bed, Mah. or Maple finish	24.95	18.44
100% Duck Feather Pillow	4.49	2.44
2-Pc. Boucle Kroehler Sofa Bed Suite	329.95	268.00
Sofa Bed, Tapestry covered, large bed compartment	98.00	58.75
Twin or full-size Innerspring Mattress, or Matching Box Spring	Much Higher	27.77
Hotel Special Innerspring Mattress. Hair top, twin or full size	Much Higher	38.88

CHAIRS

	Regular	NOW
Grand Rapids Lounge Chair	129.00	89.53
Regency Boucle Lounge Chair. Fringed	139.95	73.12
Boltaflex large button-back Lounge Chair	149.95	98.65
Tapestry Occasional Chair	29.95	19.64
Tapestry Occasional Chair, Solid Mahogany	79.95	58.25
Occasional Chairs, colorful damasks and tapestries	28.95	17.77
Tapestry Platform Rocker. Mahogany arms	59.95	44.40
English Lounge Chair, Choice of Tapestry or Brocatelle	139.95	96.48
French Occasional Chair, Rose or Blue Brocatelle	119.00	92.46
Loose Pillow Back Lounge Chairs, Tapestries, Damasks or Brocatelles.	98.00	64.66

OCCASIONAL FURNITURE

	Regular	NOW
Crotch Mahogany 18th Century Break front	349.00	236.12
92 Metal Porch Chairs	6.95	4.48
9x12 Wool Axminster Rugs, Slightly Imperfect	79.95	44.47
Sheraton Mahogany Corner Cabinets	179.95	128.64
Mahogany Credenza, brass grill doors	149.95	97.86
Louis XV Satinwood Kidney Desk	179.00	128.61
Black Lacquer Hand Decorated Credenza	399.50	288.67

SUMMER FIBRE RUGS

	Regular	NOW
4'6"x7'6"	16.95	8.95
6'x9'	22.95	12.95
8'3"x10'	39.95	19.95
36"x63"	4.98	2.49
36"x63"	6.95	3.98
9'x15'	49.95	29.95

OVAL BRAIDED RUGS

	Regular	NOW
6'x9'	39.95	24.95
4'x6'	21.95	11.95
3'x5'	13.95	6.95
2'x4'	7.95	3.95

House & Herrmann
7th AND EYE STREETS

The Washington Post

Registered in U. S. Patent Office

An Independent Newspaper

Published every day in the year by The Washington Post Company

EUGENE MEYER, *Chairman of the Board*
PHILIP L. GRAHAM, *President and Publisher*

HERBERT ELLISTON ..... *Editor*
ALEXANDER F. JONES ..... *Assistant to the Publisher*
JAMES RUSSELL WIGGINS ..... *Managing Editor*
CHARLES C. BOYSEN ..... *Business Manager*
DONALD M. BERNARD ..... *Advertising Director*
JOHN J. CORSON ..... *Circulation Director*

The Associated Press is entitled exclusively to use for republication of all news dispatches credited to it or not otherwise credited in this paper and local news of spontaneous origin published herein. Rights of republication of all other matter herein are also reserved.

1337 E Street N.W., Washington 4, D. C.
Telephone NAtional 4200

Offices of National Advertising Representatives
New York ..... 270 Madison Avenue (16)
Chicago ..... 360 North Michigan Avenue (1)
Philadelphia ..... 260 South 18th Street (2)
Detroit ..... General Motors Building (2)

CARRIER DELIVERY

City Zone

Daily and Sunday	Sunday Only	Daily Only
One week...$ .30	One week...$ .10	One week...$ .20
One month... 1.35	One month... .45	One month... .90

Elsewhere

Daily and Sunday	Sunday Only	Daily Only
One week...$ .35	One week...$ .15	One week...$ .20
One month... 1.50	One month... .65	One month... .90

BY MAIL—PAYABLE IN ADVANCE

Daily and Sunday	Sunday Only	Daily Only
One year..$18.00	One year....$7.80	One year...$10.40
Six months.. 9.00	Six months.. 3.90	Six months.. 5.20
Three months 4.50	Three months 1.95	Three months 2.70
One month.. 1.50	One month... .65	One month... .90

Rates to Foreign Countries will be furnished upon request

Entered at the Postoffice, Washington, D. C., as second-class mail matter.

Monday, May 30, 1949

Ford Strike End

After more than three weeks of intermittent sparring, representatives of the striking Ford workers and the company have agreed to submit their dispute over the speed-up issue to arbitration. Meantime about a hundred thousand employes, the great majority of whom were not directly affected by the alleged speed-up, have lost millions of dollars in wages, while the company, too, has suffered heavy losses.

The futility of trying to settle disputes of this kind by a tug-of-war is emphasized by the failure of direct negotiations carried on in an atmosphere of hostility to produce an agreement. The company, to be sure, urged submission of the dispute to arbitration at the beginning, but on terms unacceptable to the union, which insisted on direct negotiations. As might have been expected, it was impossible to reach an agreement by such means, since the company maintained that changes in its production schedules to make up for time lost by accident and other emergencies did not result in overwork, while the union clung just as steadfastly to its charge that assembly line speed-ups endangered the health and safety of workers. Obviously the only satisfactory solution of the issue lay in submission of the disputed issue to impartial expert decision.

After both sides had spent a deal of precious time in bargaining maneuvers the union made a conditional offer to arbitrate the dispute that led to more heated discussion over the phrasing of the question to be submitted and the method of selecting an arbitrator or arbitrators. The net result is an agreement on arbitration terms that enables the Ford workers to go back to their jobs although the issues in dispute are still unsettled. All the preliminary strife has been a needless waste of time, money and effort. If adequate machinery for handling a dispute of this character involving questions of fact and issues calling for expert examination had already been set up, it might have been settled peacefully without interruption of work or loss of a single day's wages by any Ford employe. That is the moral of the Ford strike.

All In One

Chairman Cannon of the House Appropriations Committee plans to put all appropriation items next year into a single omnibus bill that would give Congress an overall view of the spending program. His proposal has bipartisan support within the committee and is hailed by Senator Taft as a "step in the the right direction." Senator Byrd has long advocated the use of a single appropriation bill of this kind, pointing out that the practice of passing separate appropriation bills over a period of several months is a legislative handicap that prevents Congress from considering the budget as a whole and making intelligent reductions in expenditures.

The Legislative Reorganization Act of 1946 attempted to put a ceiling on spending in advance of detailed appropriation requests. But the proposed legislative budget has never been put into effect. To estimate total expenditures early in the session before spending plans were fully known proved an impossible task. Moreover, the Budget Committee did not have a staff equipped to do the work entailed in studying and revising budget estimates. The present Congress decided to defer the date for agreement on the legislative budget to May 1 and ended by doing nothing at all about it. The failure of this effort to establish some sort of comprehensive control over fiscal policy adds to the feeling of frustration that overwhelms many Congressmen who believe that Government spending must be curtailed, but lack the information needed to reduce expenditures without impairing essential services. Consequently, there is growing support for the type of omnibus bill that Mr. Cannon is proposing.

Opponents of the plan fear that it might result in undue delay in passing appropriation measures. But if both House and Senate held hearings on spending proposals concurrently the Senate would be ready to act promptly on the final measure approved by the House. Another objection to the plan is that it would bar the President from exercising his right to veto appropriation measures, since the veto of an omnibus bill would leave the Government without any funds for carrying on operations. However, the exercise of the veto power in case of appropriation bills always creates grave disturbances and is seldom resorted to. If the President ventured to veto an unacceptable omnibus bill, the very gravity of the resultant emergency would doubtless insure prompt remedial action.

In our opinion the need for a control measure of this kind has been convincingly demonstrated. Improved machinery for control of expenditures will not, as the recent CED report on Tax and Expenditure Policy says, assure wise congressional action. But without such machinery Congress cannot be expected to act wisely. An omnibus appropriation bill is, of course, only one means of giving Congress a better insight into fiscal problems. Budget and accounting reforms, such as those recommended by the Hoover Commission, are also imperative if legislators are to know what specific spending projects will actually cost in any given year and in succeeding years.

Campaign Funds

Congressional concern over the political associations of Louis Johnson before he became Secretary of Defense have led to revival of the suggestion that political campaigns be financed by the taxpayers. The present practice of allowing each political party to solicit funds from men who are likely to be applicants for governmental favors certainly creates some serious problems. Even when the individuals concerned act with complete integrity and fairness, the fact that large contributions have been made arouses suspicions that cannot be easily dispelled. One must beware, however, of jumping out of the frying pan into the fire.

In Mr. Johnson's case the difficulty arises, of course, from naming to this key position in the Government's defense program a man who was the chief money-raiser for the Democratic Party in the 1948 campaign. As we have previously noted, one of the large contributors to that political war chest was his business associate, Floyd Odlum, chairman of the Consolidated-Vultee Aircraft Corp., which manufactures the B-36 bomber. Obviously it would be outrageous to assume, without facts, that political influence has been or will be used in behalf of the B-36. Yet the case does sharply illustrate the dilemmas in which public officials are likely to find themselves when, as party workers, they have accepted contributions from businessmen, labor organizations or other groups that are likely to seek favors from the Government.

The easiest way of avoiding the dilemma is not to ask men who are likely to be called upon to take key Government jobs, such as Secretary of Defense, to manage party fund-raising campaigns. Scrupulous adherence to the highest ethics of public office would make fund-raising chieftains ineligible for positions in which it would be possible for them to repay political favors with Government contracts. If that high standard is not maintained by the President in making appointments, he must expect the activities of his official family to be scrutinized with extraordinary care by Congress.

The basic difficulty cannot be corrected, as some commentators have suggested, by having Congress appropriate funds for campaign expenses. Three years ago when this issue arose, *The Post* pointed out, that if Congress should forbid the giving and spending of private funds for campaign purposes, those funds would be spent in behalf of candidates without ever reaching the candidate himself or any committee in his behalf. Congress has repeatedly tried to limit the sums that may be spent in political campaigns. Every effort of this sort has proved ineffectual. Organizations forbidden to make campaigns contributions have simply set up campaign units of their own. Of course, they would continue to do so if each candidate had a campaign grant from the Government. It is no more feasible in a free country to prevent people from spending money to foster their political beliefs than it is to prevent them from talking.

One other great difficulty, of course, would arise in determining what candidates were eligible for campaign expenses from Congress. With such manna from Washington, every politician in the land would try to run for office. Nor would it be feasible to limit campaign expenses to the regular nominees of parties. That would discriminate against the South, where the chief political contests are within one party. What is perhaps even more serious, such grants would encourage a splintering of parties to take advantage of the free campaign money and thus break down our two-party system. Congress is not likely to embark upon any such futile experiment, but it will have to maintain extraordinary vigilance as long as our system makes it possible to place active party fund-raisers into positions from which payoffs could be made.

Open The Door

Many of the old arguments against statehood for Hawaii and Alaska have gone into the discard. Opponents who used to talk of the inadvisability of making Alaska a State because it had fewer than 50,000 "white" inhabitants have abandoned the argument. It couldn't stand up against the fact that Minnesota came in 100 years ago when its population was less than 7000. Likewise the opposition on grounds of noncontiguity has vanished before the facts. Communication and transportation to Hawaii and Alaska is now more rapid than on the continent a few years ago.

The arguments advanced today are political—partly partisan and partly ideological. This is especially true with respect to Hawaii. It is said to be a hotbed of communism. This, of course, is an exaggeration that serves to conceal a real fact. Hawaii is a living demonstration of racial democracy at work, and the delegation it would send to Congress would have something worth saying about civil rights. To be sure, there are some Communists in Hawaii, and the denial of statehood puts into their hands an excellent weapon for recruiting more. The same is true in other reaches of the Pacific, where non-Caucasian peoples are watching how earnestly the United States lives up to the democratic ideal of equality.

In their opposition to the statehood bills the Dixiecrats have the silent partnership of Speaker Rayburn and Representative Sabath, both of whom ought to know better. Neither partisan spite nor the specter of economic feudalism—if that is Mr. Sabath's stumbling block—ought to obstruct the movement for statehood for Hawaii any more than racism in disguise should stand in the way of Alaskan statehood. Both bills ought to be reported out by the Rules Committee without any more delay.

Robert L. Ripley

The career of Robert Leroy Ripley, who died rather unexpectedly in New York last Friday, seems in its way quite as fantastic as any of those aberrations of nature to which he owed his world-wide celebrity and his wealth. It began, however, like the conventional American success story, under circumstances of severe poverty. His father died when Ripley was a small boy and he was obliged to leave school at an early age to help support his family by whatever small jobs he could pick up. These included work for a local stonecutter in his native town of Santa Rosa, pitching for semiprofessional baseball clubs, and the occasional sale of a line sketch to some humorous magazine. He had already shown a good deal of aptitude for drawing but was apparently quite without instruction.

As a ballplayer, however, he evinced even more promise and so came to the notice of a scout for the New York Giants. In the winter of 1917 he was instructed to report to the training camp at Marlin, Tex.; but there in a practice game his pitching arm was broken by a line drive. This was one of two accidents that opened to him the gates of a great success. The other occurred in the following year, after Ripley had become a sports cartoonist for the New York *Evening Globe*. On a dull day, after the end of the football season, he found himself unable to think of any subject for his picture. In a kind of desperation he gathered together out of his memory and from the files a few freakish incidents of sports and presented them under the caption *Believe It or Not*. The response from the readers of the *Globe* was immediate and astonishing. They demanded more such curiosities, and many of them called attention to even stranger incidents.

Thus *Believe It or Not* became a regular department of the *Globe* and presently was being syndicated to several dozen newspapers. In 1928, a selection of the cartoons was published by Messrs. Simon and Schuster. The book had an instant and tremendous popularity, duplicating, if not surpassing, that of the Crossword Puzzles. Ripley's fortune was made. His annual income went into six figures. He signed contracts to make movies and radio programs. He began to travel all over the world in search of materials. He employed a great staff of research workers to uncover new wonders and to verify those selected from his mountainous correspondence as worthy of his notice. He was awarded honorary degrees and fellowships in learned societies.

The impressive thing about the Ripley cartoons was a kind of terrifying irrelevance—an eggplant grown in the semblance of human face, hybrid descendants of zebras and jackasses, African lily pads capable of sustaining the weight of a full-grown man, noble eccentrics who used authentic Titian canvases as lining for topcoats, men of genius whose genealogies contained vast numbers of lunatic ancestors, insectivorous plants, optical illusions drawn without lifting the pen, mathematical anomalies, unusual signs and epitaphs, and so on, day after day, year in and year out. Nothing was related to anything else, and it is doubtful whether any of Ripley's millions of admirers could state, after a lapse of 24 hours, what prodigies he had offered them on the previous day, so difficult was it to anchor them in the mind.

In short, *Believe It or Not*, and the innumerable and inevitable imitations of it that sprang up on all sides, seemed to many a perfect representation of our schizophrenic universe, in which the only principle is apparently that of disassociation.

Bail To Aid Escape

As an interesting postlude to the Eisler case, the so-called Civil Rights Congress has announced a Nation-wide campaign for funds to repay the men who put up the $23,000 bail that enabled Eisler to escape. The Civil Rights Congress acted as guarantor of the bail, but its current statement makes it perfectly clear that it did so with the object of enabling the convicted Communist leader to escape. Now that its purpose has been accomplished, it goes out to solicit funds from the public on the ground that Eisler's escape is a notable contribution to the Commie cause.

The least the courts can do is to take note in future cases of how this system works. Bail is intended to insure the presence of the prisoner when and if the time for his commitment to prison arrives. Obviously bail furnished to a convicted alien Communist leader by Communist Party members or fellow travelers, relying upon funds solicited from the public, serves precisely the opposite purpose. The courts will have to recognize this fact in the future if the systematic defeat of justice in such cases is to be avoided.

'They're Playing Their Cards A Little Cautiously, Now—'

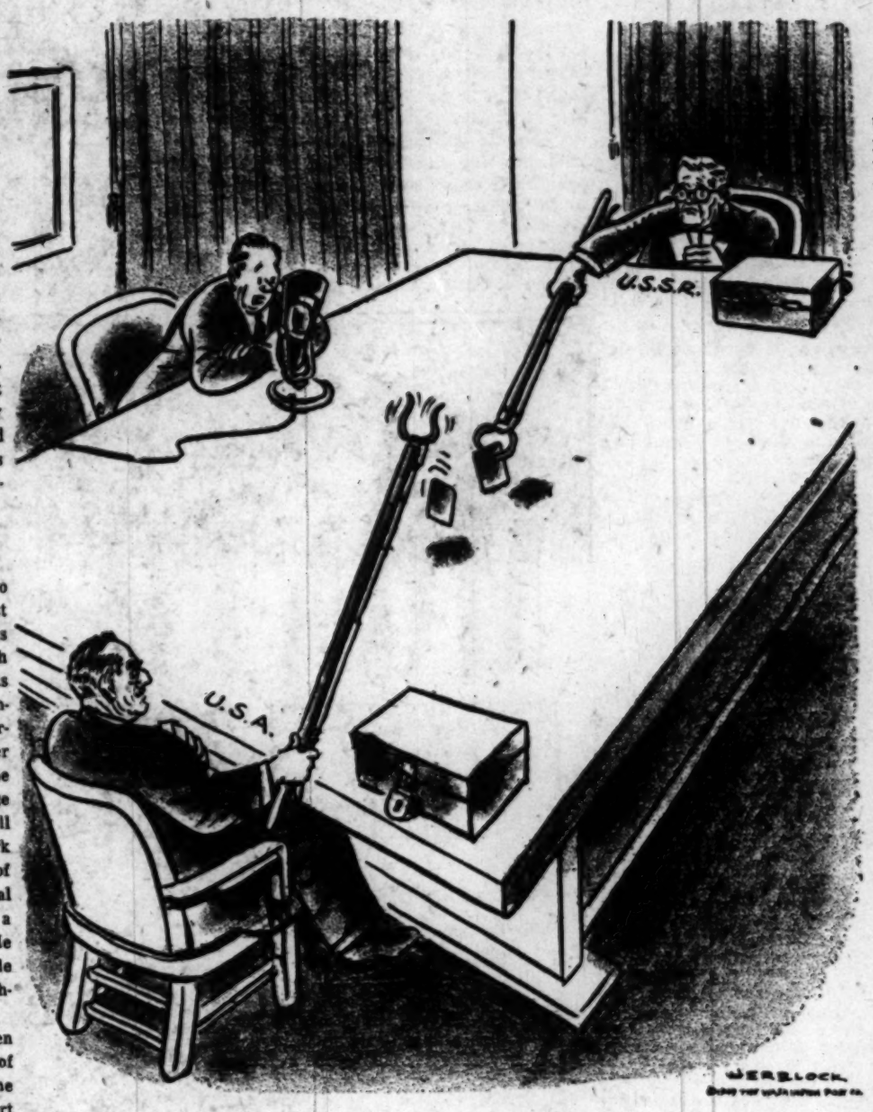

Letters To The Editor

Communications must be addressed to the editor and must carry the complete name and street address of the writer, though pen names will be permitted at the editor's discretion. Letters of less than 200 words will be given preference, and all letters are subject to condensation. No communication can be returned.

Forrestal and Pearson

In defense of Drew Pearson, though I am sure justice has already provided a much more adequate defense, I still prefer to take to task Mr. B. W. Randle and Mr. John Nealon (letters published May 26).

Upon what grounds does Mr. Randle assume to speak for the majority of *Washington Post* readers? As regards Mr. Nealon, I cannot share his interpretation of Mr. Pearson. "or" just why anyone should devote his life to being a servant of brotherhood.

In living with the times, where life is but perpetual conflict, the victories of justice depending upon how much strength it can muster, one must necessarily apply Machiavellian principles as a bulwark for a sensitive soul against the rottenness of the world in general. Mr. Forrestal died by his own hand and none other. There are those who are glad he is dead and there are those who are sorry.

When a man works in his own interest or the interest of others he must necessarily work against the interest of some. A man who seeks public life must for his own protection arrange himself mentally for defeats and success, acclaims and criticism. Failing to do this he has taken the first step toward self-destruction.

MURRAY H. THREADGILL, Jr.
Washington.

May I express the thought that you had no right, moral or otherwise, to publish the unctious editorial that appeared in your paper (May 23) on the day following Secretary Forrestal's death, after having given such wide circulation to the Pearson poison in the Washington area.

JOHN D. CARTER.
Washington.

"Limited Preference"

Regarding your May 24 editorial "Limited Preference," why do you and others always assume that veterans are below nonveterans in competence? I resent it and I'm sure there are thousands of others who also resent the implication.

Since earliest times the Government has attempted to give the vets some benefits. Preference has been allowed the vets under the act of 1944 and the nonvets have been trying to undermine it ever since. It is merely an equalizer—giving the vet a chance to regain a little of his opportunities lost during the war.

You state that "a Government staffed by people whose primary qualification is not competence but war service is headed for chaos." I agree. Are you implying that all non-vets are competent?

DONALD B. RIDEOUT.
Arlington.

Alabama Schools

Roscoe R. Nix (letter published May 21) has taken Drew Pearson to task because he is afraid that Mr. Pearson's broadcast, and his column, may have given the impression that all of Alabama is "out of the woods" insofar as school facilities for white and colored are concerned. Actually, I would be quite willing to bet that there are many white schools in Alabama that are quite unfit for use as schools. We want, all of us, to see our children have good schools and good teachers, but after all it takes hard cash money to do these things and there are many communities that do not always have the cash. And these communities are not confined to Alabama, or to any other Southern State.

CRACKER.
Reddick, Fla.

Attacks On Lilienthal

I hope that many citizens are as indignant as I am when they note the clamor and howling of the wolves in the form of certain members of Congress. Those men accuse Mr. Lilienthal of incompetence before they know little more than I do about the facts in the recent events in the Atomic Energy Commission.

They are really after Mr. Lilienthal's neck. It would be interesting to know the true reasons behind their desires to get him fired. If Mr. Lilienthal gets fired for incompetence I wonder how many members of Congress would be fired for trifling, bumbling incompetence if we only had the power to probe into their accomplishments.

WARREN GILLETTE.
Washington.

Washington Slums

Whatever the tourists who visit Washington and see the many beautiful buildings and parks may feel, for those who know something of the housing and living conditions in some parts of the city, it is sad and depressing to think how small a part of the cost of the art galleries and cathedrals and Jefferson Memorials built in late years would have been sufficient to eliminate the slums and alleys and to provide housing for the people who have had to live in such places and still do.

It would be subsidized housing, no doubt, but that is hardly a new thing, and it is no worse to have subsidized housing for people who cannot afford decent housing than it is to subsidize airlines with mail contracts or manufacturers with high tariffs.

The alleys of Washington have been in existence for many years. I have seen letters written by members of my own family who were in Washington before the Civil War which told of much the same conditions as were described in the newspapers a few weeks ago in the alleys back of the Capitol. Nearly a hundred years seems a long time to wait for such things to be remedied.

MARION STEWART CAKE.
Duck Harbor, Me.

Middle-Income Housing

Herblock hit the bull's-eye with his May 23 cartoon indicating the plight of the neglected middle-income family.

In support of his views and, I hope, those of *The Washington Post*, I should like to identify the middle-income family as seen by the Veterans of Foreign Wars, describe its problem, and outline a possible solution.

The Bureau of the Census tells us that the median income of the 25-34 age group is $2449 while that of the 35-44 age group is $2845. Applying the common rule of thumb, 2½ times annual income, these groups can afford, respectively, homes costing $6122.50 and $7112.50. But where can a man with a wife and two children find a suitable home today for $7112.50?

Actually, it is difficult if not impossible to find a suitable two-bedroom home for $10,000, especially in the North where sturdier construction is required. However, for the purpose of argument, let us assume that suitable $10,000 homes are available. If we apply the same common rule, 2½ times annual income, we find that the home buyer must have an income of $4000 to purchase a $10,000 home. Again, figures published by Census indicate that only 12.4 per cent of the 25-34 age group has an income of $4000 or above. In the 35-44 age group 22.2 per cent have an income of $4000 or above.

This means that in the younger age group 87.6 per cent of our male citizens, veterans and nonveterans, cannot afford a $10,000 house. In the older age group 77.8 per cent of our male citizens, veterans and nonveterans, cannot afford a $10,000 house. This, in actual numbers, means that 17,038,000 male individuals between the ages of 25 and 44 have incomes of less than $4000 and therefore cannot purchase a house costing $10,000 without overreaching themselves financially.

Of course, some of these people will be eligible for public housing. The Public Housing Administration quotes its average maximum income limit for a typical family (2 adults and 2 children) as $1947. If we eliminate from these particular age groups those persons eligible for public housing by reason of earning $1947 or less per year, we eliminate 33.3 per cent of the 25-34 age group and 26.4 per cent of the 35-44 age group, or a total in numbers of 6,167,000.

When the number representing people eligible for public housing is deducted from the number representing persons making $4000 or less we have then outlined our real middle-income group numbering 10,863,000. This figure represents the number of male persons between the ages of 25 and 44 who cannot qualify for public housing because their income is too high and cannot afford a $10,000 home because their income is too low.

After exhaustive study I have been drawn to the conclusion that any program designed to aid this important middle-income group must do several things.

First, it must cut costs by mass purchase of land (undeveloped if necessary); mass purchase of materials; reducing labor cost through mass production; eliminating profits of developer, builder, promoter, etc.; reducing financing charges; extending period of loan amortization.

The only vehicle by which all of the above requirements may be accomplished is the nonprofit cooperative or corporation authorized to borrow money directly from the Federal Government at low interest with an extended period of amortization. We visualize an interest rate at the average cost of money to the Federal Government plus ½ of 1 per cent (to cover administrative cost of program) amortized over a period equal to the expected life of the building (not to exceed 60 years).

It must be emphasized that this is not a subsidized program. It can and will pay its own way just as existing FHA programs do. These and other features are contained in H.R. 4458, drafted and supported by the VFW, the AFL, the CIO, and many other public interest groups. It has been introduced by Representative Hugh D. Mitchell and 14 other members of the House of Representatives and it is to be hoped that H.R. 4458 will receive the attention it deserves.

JACK CARTER,
National Housing Officer,
Veterans of Foreign Wars.
Washington.

Matter Of Fact

By Stewart Alsop

What Is Left

CANTON.—In the present situation in China, it is first important to realize that the National government's resistance to the Comunists is virtually at an end. Second, however, it is also important to realize that in this still semifuedal country, major local centers of resistance to the Comunists will survive long after the last plump Kuomintang official has skedaddled for his life.

The geographical location of these local resistance centers is of the utmost strategic interest to the United States. First, of course, is the island stronghold which Generalissimo Chiang Kai-shek has already prepared for himself on Formosa.

AS HAS BEEN previously pointed out in this space, it is vital to safeguard Formosa, which is the key to our own Japan-Okinawa-Philippine defense line in the Pacific. Then besides Formosa, the other Chinese resistance centers may be catalogued as follows:

1. Kwangsi Province lies west of Canton astride the Canton-Hankow railroad. For decades, it has been the domain of acting President Le Tsung-jen and his partner, the able Gen. Pai-Chung-hsi. Thence Li and Pai sallied forth, with a huge armed retinue, to camp in Nanking until they had persuaded Chiang Kai-shek to declare war on Japan. Thence Pai led the Kwangsi armies into the national struggle. And thence Li and Pai have now returned. Pai has already moved his main headquarters back to the province. It is rugged country. The troops are good fighters. The people are loyal to their leaders. This will be a hard nut for the Communists to crack.

2. The province of Yunnan, which has the great wartime air force base of Kunming for its capital, is strategically the most important area of the Chinese mainland. It shares borders with, and commands the Chinese approaches into, both Indo-China and Burma. If Yunnan falls into Communists hands, the Chinese Communists can link up with their Indo-Chinese and Burman brethren.

No Chinese province is more backward or complex than Yunnan. The strongest man is still the former governor, old Lung Yun, the immensely rich old rebel who was arrested four years ago by the Generalissimo, then secretly rescued by Maj. Gen. C. L. Chennault from Nanking. But Lung has not reestablished his home power. His brother-in-law, General Lu Han, the official ruler of Yunnan, has retired in defeat to his Kunming palace. The province is ravaged by bandits, who are partly inspired by the Communists. The place has, indeed, only one defense.

Geography makes Yunnan almost impregnable. It is an immensely high plateau, pitted with rich valleys, bristling with high mountains. There are only two feasible routes of attack—an appalling road from the north and an even more dreadful road from the east. Only a few divisions can hold Yunnan—if a few divisions can be got together.

3. The Province of Szechuan, above the Yangtze gorges, was the old fortress against the Japanese. Its immense agricultural wealth derives from the great Chengtu plain, still watered by the irrigation works built by the first universal Emperor in the third century B. C. Its 60 million inhabitants make this mere province a nation within a nation. And it can be reached only through grim mountains from the north, or up the terrible Yangtze gorges from the east.

Here again, the power is atomized. The former Governor, and former Prime Minister of China, Chang Chun, is an important figure. So is the great landowner, Liu Wen-hui. There are several others. There are also considerable numbers of Szechuanese troops, owing various allegiances. The defense of Szechuan will be inexpensive, as Chiang Kai-shek proved at Chungking. But the question really is whether any defense will be organized.

4. Last but not least are the northwest provinces, infinitely remote, fantastically rugged and dominated by a tough, hard-fighting Moslem minority. The northwestern Chinese Moslems are in turn dominated by the Ma Clan, who have about 80,000 men under arms and assert they could put another 200,000 in the field if they had the equipment. Even with their 80,000, the Mas have already cut the Communist armies to ribbons in five successive engagements. They say they will never surrender, and there is better reason to believe them than most of the southern warlords who make the same claim.

THIS ABOUT COMPLETES the list. Possibly the Communists will mop up these pockets of resistance one by one. On the other hand, it is also possible that Chinese feudal leaders will defend their lairs for a long time. And it is certainly in the immediate American interest—the hard, practical American interest—that this time should be as long as possible.

Democratic Theater

The performance of *Medea* at the Sylvan Theater recalled the memorable words of the then Secretary of Interior at the Marian Anderson concert before the Lincoln Memorial, "Under the open sky, we are all free."

Negro and Nordic sat side by side at the Sylvan Theater, and there were no untoward incidents. When will Washington put a roof over democracy's head?

V. J. DOZIER.
Washington.

Today and Tomorrow

By Walter Lippmann

The Cruelty Of Ignorance

THE CRUELTY of our public controversies, which has become so virulent, is, I venture to think, a certain symptom that the issues at stake are not understood and that then the problem is insoluble. There are no doubt always some who enjoy cruelty for its own sake, sadists who, possessing briefly a little power or influence, feel they are bigger and better men when they can make someone else suffer.

LIPPMANN

But they would be negligible and easily taken care of were it not for the much greater number who, frightened by issues that they have not understood and by problems they do not know how to solve, adopt readily the primitive view that somewhere there must be a villain and a conspiracy behind their own bewilderment.

THE PRIMITIVE solution of a conflict is not to explain it and resolve it. The primitive solution is to destroy the man who does not think as you do, and to destroy him with a swelling conviction of righteousness and patriotism, all the more impervious to reason and charity, the more ignorant you are.

Yet the great controversies are almost never, perhaps never, melodramas in which the hero and the villain are unmistakably the champions of good versus evil. It is the essence and hallmark of really great controversies that somewhere at the bottom of them there is a conflict at least of good intentions, of men, however mistaken, who believe they are right. They are not like the conflict between the policemen and the sneak thief. The great and difficult controversies are precisely those in which there is something, and often much, to be said on both sides.

THAT IS what makes them great. That is what makes them difficult. And controversies of that magnitude are never resolved and concluded unless men arise who will look for solutions based not on the errors and evils of one side or the other but on whatever truth and virtue can be discerned in both sides. This is the principle of magnanimity in public life. When it is lacking, debate degenerates into the brawling of angry, blind, and self-righteous fools.

JAMES FORRESTAL was the storm center of a very great controversy: one which, as he knew more poignantly than anyone else, transcended all the questions of money and economy, of unification, priority and precedence. The controversy turns upon the organization of American power in a time when the responsibility of this country is unique. He knew what the decisions he was called upon to make implied. He knew it profoundly because he had played a commanding role in developing the Navy for the most brilliant naval war in modern history. His experience then had made him realize, as few others could have realized, what an awful difference it would have made, in 1944-45 if the wrong decisions had been made in 1941-42.

The decisions he was asked to make in 1947-48 were even more difficult than those in which he had participated in 1941-42. I think in the form in which they were presented to him, they were decisions which only an ignorant and irresponsible man would have made. For when he was called upon to "unify" the Navy, the Army, and the Air Force, he knew that in fact he was being asked to disunify the Navy and the Army. That was the decision he could not bring himself to make—to break up the proven unity of all arms—ships, planes, Marines—which actually existed in the Navy, to break up the unity of the ground forces and tactical aviation, which actually existed in the Army—in order to bring about a theoretical unification of these services each with a monopoly of one kind of military power.

THE RESISTANCE of the two older services—stronger in the Navy though present also in the Army—to unification of this kind cannot be disposed of by the primitive argument that it is the work of stuffy, reactionary, and ambitious graduates of Annapolis and West Point. The Navy has served this country too long and too well to be treated as the bad boy, even the villain, of the dispute. Nor can the dispute ever be settled rightly—and this is what Forrestal, who was a Navy man, knew—by decisions which leave the Navy overridden and disrupted.

The issues of the controversy, as they have been defined and crystallized in the debate, are, I believe, insoluble. And so the question arises whether a fresh look, a fresh start, and a new formulation might not permit us to reach the broad objectives on which we are in principle agreed.

MIGHT WE not at least examine the idea that instead of unifying the three services by giving each the monopoly of a weapon, we might do better to determine their responsibility for security and defense in different parts of the world? To put it crudely—but I hope without dogmatism—might we not recognize that in the Pacific and the Far East, the primary service is the Navy, that for Europe the primary services are the Air Force and the Army?

A reorganization based on that distinction would mean that for war in the Pacific all arms would be integrated around sea power. For war in Europe they would be integrated around the combination of air and land power. That would dispose of the theoretical but dangerous issue as to whether sailors should fly planes and have troops (namely the Marines) and whether the Navy's army should have aviation (Marine Corps aviation), and who should own the atomic bomb.

UNIFICATION in the Pacific would then be what it was during the war—unification not around a blueprint but around a strategical mission—the conduct of a war in a theater where the ocean is the controlling element. Unification in Europe would be developed in relation to the real situation, namely that while all arms would be involved, ships and ground forces would be auxiliary to air power.

The radical novelty of this approach is, I realize, an objection to it, and it would present all kinds of practical problems—particularly how to determine the assignment of strategic reserves between the two main theaters. But novel and different it is, at least one can say for it that in case of war, the supreme command in the Pacific would have to go to the Navy, and in Europe to the Air Force and Army. Should those who will command not have the decision as to what weapons they need in order to fight?

Might it, therefore, not be the part of wisdom to organize our preparation on that principle?

Ford Strike Settled . . .

Associated Press WIREPHOTO

PEACE—John S. Bugas (left) Ford vice president in charge of labor relations, and Walter P. Reuther (right) president of CIO United Auto Workers, shake hands early Sunday after reaching a settlement in the Ford strike. Arthur C. Viat, regional director of the Federal Mediation Service, helped bring about the end of the strike and joins in the handshake

STRIKE—From Page 1

Union Accepts Pact at Ford

arrangement will decide by June 7 at the latest who will arbitrate the speed-up issue.

Ford said it would resume production in its 33 manufacturing and assembly plants "as rapidly as possible."

Maintenance crews will enter the Idle River Rouge plants Monday night to start the huge plant, key to Ford's industrial empire, humming again.

Ford said full operations across the Nation could start in about two weeks.

Haggling over selection of an arbitrator stretched out negotiations unexpectedly. Finally, a compromise, which probably will mean arbitration by a three-member board, broke the deadlock.

The step-by-step selection of an arbitrator calls for a three-man team from each side to attempt to name an arbitrator before 5 p. m. Thursday. Failing that, each side will pick one member of a three-man arbitrating panel.

The two chosen arbitrators then will attempt to agree on a third member before 5 p. m. June 7. If no agreement is reached Dr. Harry Shulman, the regular Ford-UAW umpire, will become the third member.

No time limit was placed on the arbitration decision. The company and union agreed it would be final and binding.

Holy Names Academy Has 42 Graduates

Forty-two girls were graduated from the Academy of the Holy Names yesterday afternoon in ceremonies at St. Gabriel's Church.

Garbed in white cap and gown, and carrying bouquets of red roses, each graduate of the Silver Spring school marched singly into the church. And singly, each approached the altar, knelt, and received her diploma.

In the addresses which followed, they were told that real success in the years before them will not be measured in terms of worldly accomplishment.

"Real success," said Father Thomas Cantwell, OMI, the speaker, "is an unswerving loyalty and devotion to Jesus and Mary . . ."

Father Cantwell told them, and hundreds of parents and friends who packed the church, that their graduation was not en end but a beginning.

"Today marks the end of your high school days," he said. "It does not mark the end of your learning . . . wherever you are you will be studying and you will be learning."

The priest praised the girls' parents for making it possible for them to have attended the academy, and the work of the sisters who taught and led them through their four years of high school there.

Names of the graduates were called by the Rev. Aloysius O'Connor, of St. Michael's Church. The Rev. Joseph Deppe, pastor of St. Michael's, presented the diplomas. Assisting him were the Rev. John B. Roeder and the Rev. Joseph B. Coyne, of St. Gabriel's Church.

Howard Class Urged to Join 'Believers'

President Mordecai W. Johnson of Howard University yesterday urged the 830 students graduating from the university to join the ranks of radical believers in human dignity to help set people free throughout the world.

Speaking at the annual baccalaureate services on the university campus, Dr. Johnson told the graduates that they, who were descended from the "humblest and most disadvantaged people in the world," were graduating from a university in spite of the fact that it was once said that they were incapable of it.

The university head recalled that Howard students today are the sons and daughters of "the noblest minority of human beings who ever lived upon the earth."

Through Radical Ethics

It was through the "radical universal ethics" and belief in human dignity of such people as Thomas Jefferson, Harriet Tubman, William Lloyd Garrison, Abraham Lincoln and other leaders that the Negroes were able to rise from their state of slavery, he said.

The things these early emancipators sought to accomplish are not finished, Dr. Johnson declared. A minority in the Nation today sees segregation on account of race as "a blasphemy against God and a decadent and rotten pillar in democracy" and are determined to eradicate it, he asserted.

The University president pointed out that today, as in the days preceding the Civil War, the Nation's self-interest will be served by the "prophetic radicalism" of this minority. Added to the ill effects of the blasphemy of segregation and discrimination, he said, is the fact that communism sees it.

Dr. Johnson deplored the fact that America "has not lifted a finger" to make Britain, France, Belgium and Holland give up the exploitation of native peoples living under the colonial system in Africa, Indonesia and Asia.

"You can go make money, have a good time and set yourselves up as the elite cultivated Negro," Dr. Johnson declared, "but if you do you will be the most contemptuous spiritual bastards ever born in the world."

"There is only one way to live an honorable existence," he continued, declaring that it is to "join the ranks of the radical believers in the dignity of human life and help set the people free."

"You have got to do it or God will rob you of your manhood and womanhood and you will know He has robbed you before you die," Dr. Johnson declared. "Your joy will be where their joy was—in walking with the Eternal in the great redemptive work of setting people free."

Today in Congress

TODAY

Senate

Recessed until noon Tuesday.
Committee — Appropriations Subcmte. Interior Dept. bill open, 10 a. m., Appropriations Room, Capitol.

House

Adjourned until noon Tuesday.
Committees—Public Lands. Murdock Subcmte., on H. R. 934, Colorado River Dam, open, 9:30 a. m., 1324 New Bldg.

Stuart Chase Emphasizes Culture Idea

Recognition, not money, is the worker's strongest incentive, graduating American University seniors were told last night.

The commencement speaker, Stuart Chase, said this was only one of the discoveries made in the field of social sciences, and said that more dependable knowledge on "how to live with everybody" has been gathered in the last generation than in all previous history.

Approximately 300 seniors and 49 graduate students were awarded degrees in the outdoor exercises under a clear night sky on the campus. About 1000 relatives and friends were present for the ceremony, held before Hurst Hall.

Dr. Douglass Speaks

Earlier in the day Dr. Paul F. Douglass, university president, spoke at a baccalaureate service for the graduates in the Metropolitan Memorial Methodist Church, Nebraska and New Mexico aves. nw.

Chase, author and specialist in the social sciences, said the discovery that under certain conditions recognition was a greater incentive than money was made in an experiment over a period of months with six factory workers in the town of Hawthorne, near Chicago. It is only one of the accomplishments of recent study of mankind, he said.

More important, he said, "is the culture concept in anthropology and sociology." The basic idea of the culture concept, he said, "is as simple as it is profound: An individual cannot be understood apart from the culture which contains him.

Used in Broadest Sense

"This is a large overheard concept, on the scale of Darwin's 'Evolution,' and probably even more important. 'Culture' is used here, of course, in its broadest sense to include all group behavior patterns, artifacts, and belief systems.

"No normal human being ever existed who was not the product of his culture, as well as of his genes. Every one of us is culture bound, practically from the cradle," Chase said.

Forecasts Great Solutions

Given another generation of relatively free inquiry and many of the great unanswered questions about man's behavior will be solved, Chase said.

Chase was given an honorary degree of doctor of letters at the exercises.

Four local men were graduated from the School of Social Sciences and Public Affairs with Ph.D. degrees. They included George Bush, 65 Beech ave., Bethesda; Louis Ducoff, 305 Mansfield rd., Silver Spring; Mario Sonnino, 657 Farragut st. nw., and Chancellor Williams, 5000 Sheriff rd. ne.

Also awarded Ph. D. degrees were Severino Medina Montano of Manila, in public administration, and Bernard Lester Barnard of Harmon, Kans., in political science.

Degree Meant for Forrestal

Robert V. Fletcher, chairman of the board of trustees, announced that the honorary degree of doctor of laws customarily given, was not awarded this year because of the death of the intended recipient, former Secretary of Defense James Forrestal.

Fletcher said that Forrestal had not been notified of the honor before his death, but had been nominated in a poll of 150 prominent citizens for the award.

Dr. Douglass presided at the exercises and Prof. Walter F. Shenton served as marshal. The Rev. A. Powell Davies, pastor of All Souls Unitarian Church, gave the invocation, and the Rev. Philip Gordon Scott, pastor of Westmoreland Congregational Church, the benediction.

A Communication

Pearson Replies

I HAVE been greatly disturbed that some people seem to believe that my reporting of the illness of the late James Forrestal should have contributed to his death.

I shall not attempt to answer those motivated by grudges or bias, but to those who are really sincere in this belief I should like to set forth the following facts:

1. After I reported on Mr. Forrestal's mental illness, there was little other reference to him by me either in the press or on the radio. I did compliment him on his cooperation with Secretary of Defense Johnson and I also suggested that he be given a long vacation at Government expense.

2. At the time of my radio references to Mr. Forrestal's illness he was under sedatives; was not permitted to listen to any radio programs or read the newspapers.

3. The Navy immediately issued a statement which had the effect of denying Mr. Forrestal's illness. If the Navy on the other hand, had taken proper precautions instead of minimizing the facts, Jim Forrestal would be alive today.

Navy doctors knew, as they now admit, that he had made earlier suicide attempts in Florida. They also knew that every other medical institution in the country puts patients with suicidal tendencies on the ground floor.

Unfortunately, Navy doctors minimize psychiatric treatment, which may have been why they called Mr. Forrestal's illness "nervous exhaustion" and put him on the sixteenth floor of the hospital tower.

4. Capt. George Raines, the Navy doctor in charge, has since made the following amazing statement: "I recognized the well-known psychiatric fact that the next 30 days would constitute the most dangerous period of the illness as far as suicide was concerned . . . I felt that the assumption of responsibility must rest on my shoulders and not be shared with the family or other naval authorities."

And after admitting that this was the most dangerous period, the man who assumed responsibility departed for Canada.

5. IN THE end it may be found that Mr. Forrestal's friends had more to do with his death than his critics. For those close to him now admit privately that he had been sick for some time, suffered embarrassing lapses too painful to be mentioned here.

Illness such as Jim Forrestal experienced does not come all of a sudden, like a fall from a horse. It begins months in advance. And such an illness cannot be pushed aside or overlooked. It must be treated.

Yet during most of last winter, when Jim Forrestal was under heavy responsibilities and definitely not a well man, the little coterie of newspapermen who now insinuate Jim was killed by his critics, encouraged him to stay on. This got to be almost an obsession, both on their part and his, until Mr. Truman's final request for his resignation undoubtedly worsened the illness.

6. The real fact is that Jim Forrestal had a relatively good press. All one need do is examine the newspaper files to see that his press was far better than that of some of his old associates.

Secretary of Labor Perkins, for instance, was one of the most criticized Cabinet members of the last decade. She took it with a smile and is still working for her country.

Winston Churchill had bitter criticism heaped upon his head and suffered one of the most crushing political blows in recent history. However, he still remains an active force in British politics.

Herbert Hoover retired from office one of the most criticized and beaten-up political figures of recent years. Yet he has come back as a definite force for good government.

7. IT IS true that when Jim Forrestal retired, the Justice Department was in the process of investigating the Arabian oil purchases made by the Navy during his administration. I feel sure this did not involve him personally, though he was known to be dreadfully upset by it.

It is also true that Forrestal's policy on Palestine had been reversed, together with his policy of strengthening German cartels, and his policy of arming Latin Americans. These reversals, however, were official acts of government, in no way inspired by the press or radio.

8. If we are to withhold criticism of a man because of possible illness or danger to his life, then congressional investigations, a free press, and our entire system of government by checks and balances becomes difficult.

For instance, when the FBI cross-examined the late Lawrence Duggan of the State Department during last summer's Un-American Activities Committee probe, they had no idea he would thereafter plunge to his death from a New York office building. This may have had no connection with his death, but rightly or wrongly the Un-American Activities Committee and the FBI investigation got the blame.

The Un-American Activities Committee was also embarrassed by the fact that Harry White, former Assistant Secretary of the Treasury, died a few days after he was cross-examined—his death reportedly having resulted from an overdose of digitalis.

IN OCTOBER of 1946, this column exposed the Dream House and Dream Lake built for Senator Theodore Bilbo of Mississippi by war contractors. These favors for the Senator were nothing less than bribes in return for his help in securing war contracts. They were so labeled by this column.

Unfortunately and regrettably, Senator Bilbo, a few months later, died.

Last summer, an expose of salary kickbacks which Congressman Parnell Thomas forced his secretaries to pay him led to his indictment by a Federal grand jury. Since then Mr. Thomas has been seriously ill at Walter Reed Hospital and Army doctors state that the illness has been aggravated by worry over facing trial.

This is a most regrettable and unfortunate fact. But the above cases pose a difficult question for both newspapers and congressional investigations. Are public officials to be immune from criticism or investigation for fear of impairing their health?

This will probably be misunderstood by people who read in haste as classifying Jim Forrestal with the gentlemen mentioned above. Such is not meant to be the case.

However, if we are to withhold the check of congressional investigation or newspaper criticism from any public official, no matter how mild, because of health, then the Government of checks and balances created by the Founding Fathers is thrown out of gear.

It was not criticism by the press which caused Jim Forrestal to conclude that his life was no longer worth living. There were other factors in his life that made him unhappy.

DREW PEARSON.

Washington.

GWU Seniors Told to Strive For Justice

More than 1000 June graduates of George Washington University, at the halfway mark in commencement-week exercises, yesterday received formal farewells of their alma mater.

Now until Wednesday, when they receive their degrees on the university campus, parties, receptions and dances will be the order of the day.

Last night, however, seriousness prevailed.

"The Spiritual Fabric"

In the main auditorium of Washington Cathedral, the students flanked by friends, family and faculty, heard University President Cloyd Heck Marvin urge them to be humble with their knowledge and to strive for justice and peace.

The future alumni, with their cowls of green, gold, crimson and white, listened intently as the Rev. Karl M. Block, Bishop of the Episcopal Diocese of California and a 1907 graduate of the university, expressed the hope they could "restore the spiritual fabric to a semi-decadent society."

In his baccalaureate sermon, Bishop Block stressed the need for giving priority in thought to the family, church and state.

"Social Apologies"

He deplored what he termed "social apologies" of individuals who, he said, are too preoccupied with personal interests to take part in civic functions and excuse or rationalize their neglect.

"Don't lead an empty, cultured, pagan life," Bishop Block urged, "but put first things first, with emphasis on the essentials of peace and making our democracy work."

Brown Is Member Of Naval Academy Graduation Class

Wesley A. Brown, of 1305 Q st. nw., is one of 29 residents of Greater Washington in the Naval Academy's 1949 graduation class.

W. A. Brown

Midshipman Brown will receive his commission in the Civil Engineer Corps. He is the son of Mrs. Rosetta Brown and studied at Dunbar High School and Howard University before entering the Naval Academy four years ago.

Midshipman Brown was the only man from the Greater Washington area among graduates in the Corps of Engineers. His name and photograph were inadvertently left out of The Washington Post yesterday. A previous feature story was published about him Friday.

U. S. Boys Clubs To Convene Here

Washington has been picked as the site of the 1950 Boys Clubs of America national convention, E. K. Morris, president of the Washington Boys Club, announced yesterday.

Former President Herbert Hoover, national board chairman of the Boys Clubs of America, has agreed to serve as a presiding officer at the sessions. The convention will be held from May 14 to May 18, 1950.

District Pressmen Demand Inquiry Into Union's Finances

By David McConnell
NYHT News Service

An independent investigation into the charges that hundreds of thousands of dollars of the International Printing Pressmen's Union were misused was asked yesterday by a special committee of the union's Local No. 1 of Washington.

It was learned that the committee has sent a sharp letter to J. H. De La Rosa, international president, demanding that responsibility for "lax financial operations" be fixed. The committee also wrote that it was dissatisfied with a report by the union's board of directors on their investigation of charges that the late George L. Berry, while head of the organization, manipulated the international's funds to enrich himself.

"Omissions" Noted

The rank and file demand for an investigation was based on the contention that the report of the international officers does not answer "serious charges" made concerning Berry's use of union funds. The special committee wrote that there are "certain statements and omissions" in the report which "we would like to have cleared up."

The special committee noted that the international's directors earlier this year voted to file a claim against the estate of the late Joseph C. Orr, former secretary-treasurer, in an attempt to recover money allegally withdrawn from the union treasury.

Directors Criticized

"The committee is especially concerned that the board of directors of the international union, many of whom held office under the late President Berry, advanced no explanation concerning how the late Mr. Orr was able to withdraw $175 per month for 12 years without attracting the attention of the directors, or the auditors, when it is mandatory that the president countersign all checks issued," the letter read.

The special committee, whose members are expected to be subpenaed by a House Labor Subcommittee which has scheduled public hearings Thursday on the Pressmen's Union, accused the board of directors of failure to take prompt action to collect money the union claims the Orr estate owes the international. It also asked why prompt action was not taken by the international to collect $61,000 of union funds used to purchase farm equipment for Berry's personal farm.

Established 1897
MILITARY CUSTOM TAILORS
The New Regulation AIR FORCE BLUES
Shade 84
NEW STYLE
Suntan Tropical, Worsted or Gab. Shade 61
Reasonably Priced
WILNER'S
COR. 14TH & H STS., N.W.

Gallant Godfrey says:
Look in the Yellow Pages
your Classified Telephone Directory—
for FLORISTS
STATIONERS
ANTIQUES
OR ALMOST ANYTHING ELSE

Leave the cheap Coffees
sitting on the shelf,
Might as well be nice
to your own sweet self.
Pick out WILKINS,
the best by test,
And skip right over all the rest.

WASHINGTON'S GREAT TRANSIT BARGAIN—THE WEEKLY PASS SALUTES DELAWARE "THE DIAMOND STATE"

Mr. Peter Massiah,
1616 16th St., N. W. Says:
"The Weekly Pass expedites the ride of my fellow passengers and myself. I never have to hold up those behind me while I look for change. It is a great time saver."
BE SMART—BUY A WEEKLY PASS
Capital Transit

Salute!
Today we pay tribute to every man who has given the work of his hands, his heart, his brains and his life for the preservation of freedom and civilization in the world.
But for us, Americans, our thoughts are pointed directly to the unknown soldier—one unidentified, unidentifiable fragment of earth — who symbolizes the thousands who sacrificed themselves that we and our children's children might enjoy a fuller life of liberty and greater happiness.
The unwritten, unspoken charge we must obey is that this man's—this nation's sacrifice shall not have been made in vain.
Lewis & Thos. Saltz
1409 G Street, N. W.

Nats Clout Bosox, 10-4, Vollmer, Robinson Hit Homers; Snead, Ferrier, Mangrum, Palmer Gain PGA Semifinals

This Morning

—With Shirley Povich

BOSTON, MAY 29.—Touching some of the bases:

In New York the other day, Yankee Manager Casey Stengel neatly infuriated the city of Cleveland by saying forthrightly that the Yankees could win the pennant if they finished ahead of the Red Sox. He was brushing off the Indians as a pennant factor.

It was somewhat early in the season to be discounting the 1948 pennant winners, but Stengel had at least three solid reasons for his predictions. The Yankees were out in front, winging. The Indians were laboring far down in the second division, and the Red Sox were beginning to wake up.

POVICH

During their home stay, the Red Sox won eight of their first 10 games to zoom from seventh into second place on the strength of all things, pitching. That is the same item that has been keeping the Yankees up, plus Tommy Henrich, and Cleveland's plight is traceable to the lack of pitching.

Stengel, however, has been getting away with a mild form of murder. He has been juggling his lineup with two first baseman, two third basemen, and five outfielders shuttling in and out of the batting order, depending on what kind of pitching the Yanks are facing.

THE LUCKIEST BREAK the Red Sox are getting this year, actually happened in 1947. The paradox is, it was a break, literally, a broken finger suffered by Southpaw Mel Parnell who tried to stop a line drive at the Red Sox farm in Louisville with his bare hands. The doctors set the fracture incorrectly. With his misshapen finger he found he could throw a screw ball and a slider, and now he's the top pitcher of the Red Sox.

The Indians are a different ball club than they were last year for numerous reasons, and the sore arms of Bob Feller and Bob Lemon are not the chief items in Clevead's decline. Their great doubleplay combination of Lou Boudreau and Joe Gordon is no longer terrifying. Boudreau has slowed up so, well, so rapidly, the Clevead infield is no longer one of the good ones.

And speaking of the Red Sox, as we were a while back, Tex Hughson is doing nicely in his pitching comeback, but yesterday he did the Boston club a distnct and what may be far reaching disservice. At a time when Birdie Tebbetts was on a hitting streak with six safe blows in his last seven trips to the plate, Hughson borrowed Tebbetts' favorite bat and broke it on a foul tip.

THE DETROIT TIGERS have been doing tolerably well, but there is some wonder if Rookie Manager Red Rolfe can keep up the pace. Rolfe is a worrier, he's got plenty to worry about, and he has picked up none of the weight he lost in Florida.

His chief worry is the lack of a first baseman. Big George Vico has been a dismal flop and the Tigers are now operating with Paul Campbell, Red Sox castoff at first. And their rookie sensation of the first 10 days, Johnny Groth, has cooled off rapidly, and Dick Wakefield who was supposed to be on a comeback, is now hitting .200.

The team that Stengel didn't give much of a nod, but which could take it all is, of course, Connie Mack's A's, who are just beginning to get the good pitching they were supposed to show. The A's have supplanted the Indians' infield as the best in the league, and with Sam Chapman having one of his good years with the bat, they could crowd both the Yankees and Red Sox.

THE YEAR'S toughest break was that which struck the White Sox this weekend, with Gus Zernial suffering a broken collarbone when he missed a shoestring catch. That injury will put on the bench for two months the hottest rookie of the year. Zernial was leading the league when he was hurt, and without him the White Sox could easily lapse into a last place battle with the Browns.

The Nats, who have been hovering on the fringe of the first division, are not the best club in the league, but they are certainly the surprise team. They may lack the power to move into serious contention, but defensively they are one of the good ones, and every club in the league, with the exception of the Yanks, would like Kuhel's pitching over their own.

You'll Be Sorry If You Don't Get Celebrities Tickets Soon

You're going to be mighty sorry if you wait too long to purchase your tickets to next weekend's big National Celebrities Golf Tournament and the Arthur Godfrey Show and find all the good ones have been taken.

Make it a point to send in the mail order blank or drop in at The Washington Post lobby today. Because of today's holiday the ticket offices at the Fairway Sports Store, 1328 G st. nw., and the Sports Center, 8th and D sts. nw., will be closed but will reopen tomorrow for the remainder of the week.

Remember The Post lobby is the place to get your tickets today.

Both of the big events are next weekend, the Godfrey show at the Armory Saturday night, 8:30 p. m., and the golf tournament at the Army-Navy Country Club next Saturday and Sunday, 12 noon.

Bob Hope, Movie Actress Jane Russell, Morton Downey and other big name stars will appear on Godfrey's show. Arthur's entire CBS radio cast and added stars from Broadway also will be on the program.

Godfrey, Hope, Crosby, Russell, Sammy Snead, Lew Worsham, Dizzy Dean, Lefty Grove, Lefty Gomez, Jimmy Thompson, Frank Stranahan, Joe Kirkwood, jr., Frank Leahy, Gen. Omar Bradley, Baseball Commissioner A. B. Chandler, prominent Washington officials and many other national figures will play in the two-day golf tournament.

Receipts from both events will go to boys' and girls' charities in support of Attorney General Tom Clark's program against juvenile delinquency.

Tickets are on sale in The Washington Post lobby daily from 10:30 a. m. to 6:00 p. m., except Sunday, and at the Fairway, 1328 G st. nw., and the Sports Center, 8th and D sts. nw.

Prices for the tournament: Adult, season ticket (good for both days), $3; adult, single day, $2; junior (under 16), each day, $1. Season tickets must be purchased in advance.

Prices for the Arthur Godfrey show: Main floor, $5, $4, $3, $2. Balcony, $5, $3, $2, $1. All seats for the show are reserved except the $1 balcony tickets.

MAIL ORDER BLANK

The Washington Post Celebrities Golf Tournament Fund,
Care The Washington Post,
Washington 4, D. C.

I am enclosing $........ in payment. Please mail the following:

National Celebrities Golf Tournament

.... Season tickets at $3 $........
.... Single day, Sat. at $2 ....
.... Single day, Sun. at $2 ....
.... Junior, Saturday at $1 ....
.... Junior, Sunday at $1 ....

Arthur Godfrey Show

.... Main floor at $5 ....
.... Main floor at $4 ....
.... Main floor at $3 ....
.... Main floor at $2 ....
.... Balcony at $5 ....
.... Balcony at $3 ....
.... Balcony at $2 ....
.... Balcony at $1 ....

Name ....
Address ....
City and Zone .... State ....

Make checks payable to The Washington Post Celebrities Golf Tournament Fund. Kindly enclose self-addressed, stamped envelope

Paul Calvert Wins Fifth For Griffs

By Shirley Povich
Post Reporter

Boston, May 29.—In the same park where they hit no home runs at all last year, the Nats collected two today, plus a dozen other hits and outmuscled the Red Sox, 10 to 4, before 26,806 unhappy Boston fans.

The Nats had an excellent blend of power and piching, the latter item being served by Paul Calvert who shut the Red Sox out for seven innings and coasted in behind his big lead for his fifth win against three losses.

Clyde Vollmer and Eddie Robinson were the Nats' home run hitters. Each of their clouts was loaded with two runs. Vollmer rapped his seventh of the year against Ellis Kinder in the seventh inning, and Robinson whacked his an inning later, initiating Rookie Frank Quinn into the hazards of pitching in the majors.

The losing pitcher was Kinder, who took a four-game winning streak into the game and was bumped for five consecutive hits and four runs in the fourth inning.

Ted's Homer Ruins Shutout

Calvert was on the brilliant side until the last two innings. He had a three-hit shutout going until the eighth, when Ted Williams checked that ambition with a home-run swat into the right field bullpen.

All of a sudden with two out in the ninth, the Red Sox got tough with Calvert and rapped him for five hits in a row, rushing three runs across the plate in a rally that still fell half a dozen runs short.

All of the Nats, including Calvert took part in the 14-hit barrage against Kinder and Quinn. Vollmer contributed two singles in addition to his homer.

Twice in the first three innings the Red Sox put runners on third base with one out and couldn't score against Calvert. And then in the fourth the Nats set him up a 4-0 lead.

Two Bosox Errors Costly

Stewart opened that inning with a single to right, and scored all the way from first when Williams booted Vollmer's single into left field. Robinson followed with an infield single, and Kozar delivered Voller home with a single to right. Dente singled off Doerr's glove to score Robinson, and when Tebbetts threw wild to head off Dente on a steal of second, Kozar scored from third.

The Nats got their fifth run very simply in the sixth. Calvert simply singled to center with one out, and Yost simply doubled against the left field wall to get him home.

Kinder was still in there, if illogically, in the seventh, and the Nats whacked him for three more runs. Vollmer's swat over the left field wall also scored Stewart who had walked, and when Yale's Quinn moved in for his big league debut, the Nats got another run on a single by Evans.

They upped their lead to 10-0 against Quinn in the eighth after Robertson's pop fell in short right for a double. With two out, Robinson drove his eighth homer of the year a fur piece into the right field seats.

How the Red Sox got those three runs in the ninth, really isn't worth mentioning.

IN SHORT—The Nats were winning today in their jinx park, where they had won only four times in their 24 previous games here . . . Robertson was the only Nat without a hit, after seven innings, and he got his in the eighth on a wind-blown pop that fell for a double . . . Bill Lefebvre, former Washington left-hander and now coach at Brown University, brought in a big southpaw pitcher named Adolph Anderson for a trial with the Nats before the game . . . Vollmer's seventh-inning homer tied him with Robinson for the home run leadership on the Nats at seven, but only briefly . . . Robinson got his eighth in the next inning . . . The Nats have already hit 29 homers, only two fewer than they hit all last season . . . Gil Coan was discharged from the hospital today after his head injury yesterday, but was out of uniform . . . Walt Masterson and Sid Hudson will go against the Yankees in the Decoration Day double-header at Griffith Stadium . . . facing Tommy Byrne and Allie Reynolds.

WASHINGTON.	AB	R	Rbi	H	O	A	E
Yost, 3b	5	0	1	1	0	3	1
Robertson, rf	5	1	0	1	0	0	0
Stewart, lf	3	2	0	2	2	0	0
Vollmer, cf	5	2	2	3	3	0	0
Robinson, 1b	4	3	2	2	14	2	0
Kozar, 2b	5	1	1	2	1	2	0
Dente, ss	5	0	1	1	1	1	0
Evans, c	4	0	1	1	5	1	0
Calvert, p	5	1	0	1	1	4	0
Totals	41	10	8	14	27	13	1

BOSTON.	AB	R	Rbi	H	O	A	E
DiMaggio, cf	4	1	1	2	3	0	0
Pesky, 3b	5	1	0	1	2	1	0
Williams, lf	3	1	2	2	3	0	1
Stephens, ss	5	0	1	1	0	3	0
Doerr, 2b	4	0	0	0	4	0	0
Goodman, 1b	4	0	0	2	3	1	0
Zarilla, rf	4	0	0	0	3	0	0
Tebbetts, c	3	0	0	0	8	0	1
Kinder, p	2	0	0	0	1	0	0
Quinn, p	1	0	0	0	0	1	0
aO'Brien	1	1	0	1	0	0	0
Totals	36	4	4	9	27	6	2

aDoubled for Quinn in ninth.

WASHINGTON	000	401	320	—10
BOSTON	000	000	013	— 4

TWO-BASE HITS—Yost, Robertson, DiMaggio, Stephens, O'Brien. THREE-BASE HIT—Goodman. HOME RUNS—Vollmer, Robinson, Williams. STOLEN BASE—Dente. LEFT ON BASES—Washington, 8; Boston, 10. BASE ON BALLS—Kinder, 4; Calvert, 5. STRIKEOUTS—Kinder, 7; Calvert, 6. HITS—Kinder, 11 in 6 (none out in 7th); Quinn, 3 in 3. WILD PITCH—Calvert. WINNER—Calvert (5-3). LOSER—Kinder (4-2). UMPIRES—McGowan, McKinley, Jones and Hurley. TIME—2:14. ATTENDANCE—26,806.

Associated Press WIREPHOTO

SAMMY'S BLUSHING—For the first time in many a moon Sammy Snead, hot favorite in the PGA tournament at Richmond, is photographed without his straw hat. It was grabbed by fun-loving Jimmy Demaret, Snead's quarter final victim, after their match was closed out on the thirty-third hole. Sammy laughs about his receding hair line and Jimmy laughs despite his loss

Boudreau's Hit In 11th Gives Indians Split

Cleveland, May 29 (AP).—Manager Lou Boudreau's pinch single with the bases loaded drove in the winning run in the eleventh inning today as the Cleveland Indians defeated the Chicago White Sox, 2-1, in the second game of a doubleheader before 47,769 persons.

The victory, which followed Chicago's 4-2 win in the opener, was the first for the Tribe in four doubleheaders this season. Ancient Satchel Paige pitched seven-hit ball to best young Billy Pierce in the nightcap pitching duel.

Randy Gumpert scattered nine hits in the opener to post his fourth win against three defeats.

First Game

Chicago.	AB	H	O	A	Cleveland	AB	H	O	A
Scala,cf	3	0	3	0	Mitchell,lf	5	0	8	0
Appling,ss	3	0	3	2	Tucker,cf	4	2	3	0
G'berry,1b	3	0	9	0	Gordon,2b	4	2	1	1
S'chock,1b	1	1	3	0	Doby,rf	3	1	4	0
Rapp,lf	3	1	1	0	Keltner,3b	4	1	0	3
Mich'ls,2b	4	2	0	2	B'dreau,ss	4	1	3	0
Bowers,rf	4	0	1	0	Vernon,1b	4	0	6	1
Tipton,c	4	0	6	0	Hegan,c	4	2	2	1
Baker,3b	3	0	1	5	Gromek,p	2	0	0	2
Gumpert,p	4	2	0	3	aB'ardino	1	0	0	0
					Papish,p	0	0	0	0
					Feller,p	0	0	0	0
					bClark	1	0	0	0
Totals	32	6	27	10	Totals	36	9	27	8

aFouled out for Gromek in sixth.
bGrounded out for Feller in ninth.

Chicago	000	120	010	—4
Cleveland	000	110	000	—2

Runs—Appling, Goldsberry, Baker, Gumpert, Keltner, Gromek. Error—Gromek. Runs batted in—Michaels, Keltner, Scala, Grodon, Souchock. Home run—Keltner. Stolen base—Appling. Double play—Gordon to Vernon. Left on bases—Chicago, 6; Cleveland, 8. Base on balls—Gumpert, 1; Gromek, 3; Papish, 3. Strikeouts—Gumpert, 3; Feller, 2. Hits—Gromek, 4 in 6; Papish, 1 in 1⅓; Feller, 1 in 1⅔. Winner—Gumpert (4-3). Loser—Gromek.

Chicago.	AB	H	O	A	Cleveland	AB	H	O	A
Scala,cf	4	2	3	1	Mitchell,lf	5	2	3	0
Appling,ss	5	2	4	1	Clark,rf	4	1	1	0
Golds'y,1b	5	0	10	0	Ken'edy,rf	1	0	0	0
Rapp,lf	5	0	1	1	Gordon,2b	4	1	3	6
Mich'ls,2b	3	0	4	3	Doby,cf	5	0	0	0
Bowers,rf	5	2	1	1	Keltner,3b	3	0	1	4
Tipton,c	4	0	5	3	bTucker	0	0	0	0
Baker,3b	4	0	2	2	Boone,ss	2	1	3	1
Pierce,p	4	1	1	4	Vernon,1b	5	2	11	2
Klieman,p	0	0	0	0	Hegan,c	2	0	8	0
					Paige,p	3	0	1	4
					Boudreau	1	1	0	1
Totals	39	7	31*	16	Totals	35	8	33	17

*One out when winning run scored.
aRan for Keltner in eleventh.
bSingled for Paige in eleventh.

Chicago	000	000	010	00	—1
Cleveland	000	001	000	01	—2

Runs—Pucci, Tucker, Boone. Errors—Bowers, Gordon. Runs batted in—Vernon, Appling, Boudreau. Three-base hit—Vernon. Sacrifices—Michaels, Boone. Double plays—Vernon to Gordon, Pierce to Michaels to Goldsberry. Left on bases—Chicago, 9; Cleveland, 12. Bases on balls—Off Pierce, 9; Paige, 3. Struck out—By Pierce, 3; Paige, 7. Hits—Off Pierce, 7 in 10 innings (none out in eleventh); Klieman, 1 in ⅓. Balk—Paige. Winner—Paige (1-2). Loser—Pierce (2-3).

Babe Captures Eastern Open

Essex Fells, N. J., May 29 (AP).—Mrs. Mildred (Babe) Didrikson Zaharias of Ferndale, N. Y., walked off with the Women's Eastern Open Golf Championship today at the Essex Fells Country Club.

Thirteen strokes ahead of the field going into today's final round, she maintained the same lead when she equaled the women's par with a 75. Combined with her opening 74 and the women's course record 70 she shot Saturday, that gave the former Olympic track star 219 for the 54-hole event and brought her first-place money of $1000.

Beverly Hanson of Indio, Calif., a semifinalist in the 1948 National Amateur championship, moved into second place when she tallied a 73 in her final round. That gave her 232 for the tournament, two strokes better than Patty Berg of Minneapolis, Minn.

Betty Mims White of Dallas, Tex., took third money of $500 with a card that showed three 81's.

Grays Win Two From Richmond

Washington's Homestead Grays took both ends of a doubleheader from Richmond, 5-4 and 2-1, before 3000 fans yesterday at Griffith Stadium.

FIRST GAME

Richmond	020	000	020	—4	8	0
WASHINGTON	000	000	50x	—5	8	0

Miles, Carroll (7) and Gaston; Partlow and Clifford.

SECOND GAME

Richmond	000	001	0	—1	5	2
Washington	000	011	x	—2	3	1

Hyman, Cartledge (1), and Gaston; R. Banks, Trice (4), Kaiser (5) and Clifford.

Walter Hagen Coming Back To 'Celebrities'

The one and only Walter Hagen will play in the National Celebrities golf tournament again.

Down at Richmond, Va., where he's watching the pros battle for the PGA championship he won five times—four in a row, the nonpareil Haig accepted in this fashion:

"You bet I'll be there, they play my kind of golf in that tournament."

The last time Hagen had a golf club in his hands was three years ago at the Celebrities Tournament when he smacked

WALTER HAGEN

a whale of a shot down the first tee at Columbia Country Club.

He never left the first tee, however. In typical Hagen fashion, the Haig motioned to his son, Walter jr., and little Haig finished the round for his illustrious dad.

Junior Hagen, a resident of Richmond now and public relations director for the Hermitage Club, host to the PGA, wants to reverse the role this time.

"Please, Pop," he pleaded yesterday, "Let me hit the ball off the first tee and you play the rest of the round this time."

"Not a chance," replied the senior Haig. "I don't trust you with a wood club and if you flubbed your tee shot just think of the black mark on the Hagen record. Besides, I've got business in the clubhouse."

MORRIS SIEGEL.

Crescent Romps, 8-0

Crescent Cafe romped over Freddie's Tavern, 8-0, in the opener of the Arena Sports Softball League yesterday at the Georgetown playground.

Joost's Homer Beats Yanks, 3-1, for Macks

New York, May 29 (AP).—Alex Kellner and Eddie Joost combined today to pace the Philadelphia Athletics to a 3-1 victory over the Yankees, snapping the New Yorkers' six-game winning streak. Kellner limited the league-leaders to six hits while Joost poled out a two-run homer in the fifth inning.

By salvaging the finale of a three-game series, the A's regained second place from the Boston Red Sox, who bowed to the Washington Senators.

The A's broke a scoreless tie in the fifth when they touched Bob Porterfield for all their runs. Buddy Rosar opened the winning drive with the first of his three straight singles. Pete Suder's sacrifice put Rosar on second and the former Yankee catcher dashed home on Kellner's first hit of the year, a pop fly single to left. Joost then hit his ninth homer into the left field seats.

Ph'elphia	AB	H	O	A	New York	AB	H	O	A
Joost,ss	4	1	3	5	St'weiss,2b	3	1	4	0
Valo,lf	3	1	3	0	Rizzuto,ss	4	0	2	2
Fain,1b	4	1	9	1	Bauer,cf	3	0	3	1
Chap'n,cf	4	0	2	0	Henrich,rf	3	1	1	0
M'jeski,3b	4	1	1	0	Berra,c	4	0	7	1
Wright,rf	3	0	1	0	Johnson,3b	2	1	1	4
Moses,rf	0	0	1	0	Lindell,lf	4	2	2	0
Rosar,c	4	3	3	0	Phillips,1b	4	0	7	1
Suder,2b	1	0	4	3	Por'field,p	2	0	0	4
Kellner,p	4	2	0	2	aBrown	1	1	0	0
					Sanford,p	0	0	0	0
Totals	31	9	27	11	Totals	30	6	27	13

aSingled for Porterfield in seventh.

Philadelphia	000	030	000	—3
New York	000	000	100	—1

Runs—Joost, Rosar, Kellner, Johnson. Error—Porterfield. Runs batted in—Kellner, Joost (2), Brown. Two-base hit—Stirnweiss. Home run—Joost. Sacrifices—Suder (2). Double plays—Bauer to Berra, Joost to Suder to Fain, Johnson to Rizzuto to Phillips, Joost to Fain. Left on bases—Philadelphia, 7; New York, 7. Base on balls—Porterfield, 4; Kellner, 5. Strikeouts—Porterfield, 3; Kellner, 3; Sanford, 1. Hits—Porterfield, 7 in 7; Sanford, 3 in 2. Winner—Kellner (6-2). Loser—Porterfield (1-5). Umpires—Rommel, Passaralla and Boyer. Time—2:10. Attendance—41,099.

Tigers Slam 14 Hits, Whip Brownies, 6-4

Detroit, May 29 (AP).—The Detroit Tigers slammed out 14 hits as they beat the St. Louis Browns 6 to 4 today to sweep their three-game series.

Hoot Evers of the Tigers and Jerry Priddy of the Brownies each hit a two-run homer.

St. Louis.	AB	H	O	A	Detroit.	AB	H	O	A
Dil'ger,2b	5	2	0	2	Kol'way,2b	5	4	3	4
Spence,cf	3	1	3	0	Camp'll,1b	4	2	6	0
Priddy,2b	4	1	8	2	Kell,3b	4	1	0	2
Kokos,rf	2	0	1	1	Wertz,rf	5	2	2	0
Sievers,lf	4	0	1	0	Evers,lf	4	2	1	0
Grah'm,1b	5	2	4	3	Robi'son,c	4	1	9	0
Lollar,c	4	0	3	1	Groth,cf	2	2	3	0
Sul'van,ss	2	2	4	2	Lipon,ss	1	0	3	2
Drews,p	1	0	0	1	Houtte'n,p	1	0	0	0
Starr,p	2	0	0	0	Kretlow,p	1	0	0	1
Ken'edy,p	0	0	0	0	bMullin	1	0	0	0
aMoss	1	0	0	0	Trucks,p	0	0	0	0
Totals	33	8	24	12	Totals	32	14	27	9

aStruck out for Kennedy in ninth.
bFlied out for Kretlow in seventh.

St. Louis	201	001	000	—4
Detroit	121	000	20x	—6

Runs—Dillinger, Priddy, Kokos, Sullivan, Kolloway, Wertz, Evers (2), Groth, Lipon. Errors—Kolloway, Spence. Runs batted in—Priddy (2), Sullivan, Dillinger, Wertz, Kolloway (2), Robinson, Evers (2). Two-base hits—Dillinger, Evers, Wertz. Three-base hit—Groth. Home runs—Priddy, Evers. Sacrifices—Houtteman, Campbell. Double plays—Priddy to Sullivan to Graham (2), Lipon to Kolloway to Campbell, Kolloway to Lipon to Campbell. Left on bases—St. Louis, 14; Detroit, 11. Bases on balls—Off Drews, 3; Starr, 3; Kennedy, 1; Houtteman, 5; Kretlow, 4; Trucks, 3. Struck out—By Drews, 1; Starr, 2; Houtteman, 5; Kretlow, 1; Trucks, 3. Hits—Off Drews, 6 in 2⅓ innings; Starr, 7 in 4⅓; Kennedy, 1 in 1⅓; Houtteman, 8 in 5⅓; Kretlow, 0 in 1⅔; Trucks, 0 in 2. Winner — Kretlow (1-2). Loser — Starr (0-6). Umpires—Berry, Paparella and Hubbard. Time of game—2:47. Attendance—23,320.

Giants Beat Phils Twice, 4-3 and 3-0

Philadelphia, May 29 (AP).—The New York Giants turned back the Philadelphia Phillies in both games of a doubleheader here today, 4-3 and 3-0.

They won the opener on Bobby Thomason's 2-run homer in the fifteenth inning and coasted through in the second behind the one-hit pitching of Hank Behrman in a game called in the seventh on account of the Sunday blue law.

First Game

New York	AB	H	O	A	Ph'elphia	AB	H	O	A
Lock'an,lf	6	0	6	0	Hamner,ss	7	1	2	7
Lohrke,ss	5	1	1	4	Ashburn,cf	7	1	4	0
dMilne	1		00	0	Waitkus,1b	7	2	12	2
Kerr,ss	0	0	1	2	Ennis,lf	6	3	4	0
Th'son,cf	7	3	9	0	Lopata,c	5	0	9	0
M'shall,rf	7	2	3	0	Nich'son,rf	4	2	3	0
Gordon,3b	6	2	0	1	Hollmig,rf	3	0	0	0
Cooper,c	7	1	10	0	W.Jones,3b	5	0	2	4
Mize,1b	4	1	7	0	Miller,2b	4	1	5	0
bRhawn	0	0	0	0	C'allero,2b	2	1	2	0
Hofm'n,2b	2	0	0	2	Roberts,p	2	0	1	0
Rigney,2b	3	0	2	2	eMayo	1	0	0	0
aGalan,1b	2	1	5	0	Trinkle,p	0	0	0	0
S.Jones,p	4	0	1	2	fSisler	1	1	0	0
cMueller	1	0	0	0	gBlattner	0	0	0	0
Koslo,p	1	0	0	0	K'stanty,p	2	0	1	1
Totals	56	11	45	13	Totals	56	12	45	14

aDoubled for Rigney in tenth.
bRan for Mize in tenth.
cGrounded out for S. Jones in tenth.
dFanned for Lohrke in twelfth.
eFlied out for Roberts in seventh.
fSingled for Trinkle in ninth.
gRan for Sisler in ninth.

New York	000	000	100	100	002	—4
Philadelphia	000	000	001	100	000	—2

Runs—Lockman, Thomson (2), Rhawn, Ennis, Caballera. Errors—W. Jones, Hollmig. Runs batted in—Thomson (2), Gordon, Galan, Ashburn, Lopata. Two-base hits—Thomson, Mize, Galan, Ennis. Three-base hit—Ennis. Home run—Thomson. Stolen base—Lohrke. Sacrifice — Kerr. Double play—Hofman to Kerr to Galan. Left on bases—New York, 12; Philadelphia, 13. Base on balls—S. Jones, 2; Konstanty, 4; Koslo, 1. Strikeouts—Roberts, 4; Koslo, 3; Jones, 6; Konstanty, 2. Hits—S. Jones, 10 in 11; Koslo, 2 in 4; Roberts, 4 in 7; Trinkle 1 in 2; Konstanty, 6 in 6. Hit by pitcher—S. Jones (W. Jones). Passed ball—Lopata. Winner—Koslo (1-0). Loser—Konstanty (0-2). Time—3:33.

New York	AB	H	O	A	Phila.	AB	H	O	A
Lock'an,lf	4	1	1	0	Hamner,ss	3	0	1	4
Lohrke,ss	3	0	2	5	Ashburn,cf	3	0	3	0
Tho'on,cf	4	3	0	0	Waitk's,1b	3	0	6	0
Mars'll,rf	2	1	2	0	Ennis,lf	3	0	1	1
Gordon,3b	3	2	1	3	Sem'nick,c	3	1	5	0
Mize,1b	3	0	12	1	Mayo,rf	1	0	3	0
Rigney,2b	2	0	1	2	Jones,3b	1	0	0	3
Liv'ston,c	3	1	1	1	Miller, 2b	2	0	2	0
Behr'an,p	3	0	1	1	Meyer,p	1	0	0	2
					aCaballero	1	0	0	0
Totals	27	8	21	13	Bicknell,p	0	0	0	1
					Totals	21	1	21	11

aFlied out for Meyer in sixth.

New York	102	000	0	—3
Philadelphia	000	000	0	—0

(Called, Sunday curfew law)

Runs—Thomas (2), Marshall. Errors—Waitkus, Mayo. Runs batted in—Gordon (2). Two-base hit — Livingston. Stolen base—Thomson. Douple plays—Rigney to Lohrke to Mize, Meyer to Hamner to Waitkus. Sacrifice—Lohrke. Left on bases—New York, 7; Philadelphia, 2. Bases on balls—Off Meyer, 3; Behrman, 2. Struck out—By Meyer, 2; Behrman, 1. Hits—Off Meyer, 8 in 6 innings; Bicknell, 0 in 1. Winner — Behrman (2-0). Loser — Meyer (2-3). Umpires—Ballanfante, Barlick and Barr. Time of game—1:21. Attendance—22,305.

Sam Defeats Demaret Easily, 4-3

By Morris Siegel
Post Reporter

Richmond, May 29.—Sam Snead, Lloyd Mangrum, Johnny Palmer and Jim Ferrier made prophets out of the "experts" and hash out of their opponents as they marched to the semifinals of the PGA championship here today.

The foursome, favored to be in the thick of things when the man-to-man competition started at Hermitage Country Club, each built up comfortable advantages in the morning round of his 36-hole quarter-final skirmish and coasted to rather easy victories.

Masters' Champion Sam Snead made a spectator out of Jimmy Demaret, 4 and 3; Ferrier disposed of Clayton Heafner, 3 and 2; Mangrum whaled the daylights out of Medalist Ray Wade Hill, 7 and 6, and Palmer inflicted a 7-and-6 licking on Harold Williams, jr.

The lineup for tomorrow's round of four pits 1942 PGA champion Snead against 1947 PGA champion Ferrier and 1947 Open champion Mangrum against North Carolina's Palmer.

Snead, with most of the huge gallery of 9000 on his back, didn't let the crowd's shrieks and groans or Demaret's flaming red trousers distract him. Putting with unerring accuracy—not only for him, but for a putting expert—Sambo toured the morning 18 in a five-under-par 67 and took a cozy four-up lead to lunch with him.

Snead's putting, the department that has cost him at least three major championships, was something to behold this warm Virginia day. He dropped three 20-alack, one fully 60 feet or more footer, a 12-footer and alas and alack, one fully 60 feet or more from the cup.

Sam a Prophet

Sam made somewhat of a prophet of himself on the eighth hole this morning when Demaret, jibing him, said: "Sam, these Virginians still aren't convinced you can putt."

"Just let 'em stick around a while and I'll show 'em," replied the dead serious Slammer. And show 'em he did, ramming in a 60 foot curling, downhill putt which elicited a rebel shout of defiance the likes of which hasn't been heard here since the first Battle of Bull Run.

Snead Leads Throughout

Snead never trailed Demart and led by six holes at one stage of their lopsided match. For the 33 holes played, Sam was 6 under par, same as Australian-born Jim Ferrier was against Carolina Clayton Heafner, the former candy salesman.

The Ferrier-Heafner skirmish—a battle between two rivals whose dislike for each other is mutual—produced the closest contest of the day.

Big, stoop-shouldered Ferrier blistered the course in the morning with a 66 against Heafner's 71, which gave him a cozy four-up working edge. The pitch-and-putt man from down under nursed that advantage after chow and even when Heafner whittled a couple of holes off of his deficit, the calculating Ferrier didn't get worried, he simply birdied the par-4 twenty-ninth to go three-up again and that's the way it ended.

Ferrier didn't let the putting

See PGA, Page 9, Col. 4

Results, Pairings In PGA Tourney

Richmond, Va., May 29 (AP).—Today's PGA quarterfinal round results:

Upper Bracket

Lloyd Mangrum defeated Ray Wade Hill, 7 and 6.

John Palmer defeated Henry Williams, 7 and 6.

Lower Bracket

Sam Snead defeated Jim Demaret, 4 and 3.

Jim Ferrier defeated Clayton Heafner, 3 and 2.

Today's Pairings

(Times are Eastern Standard)

10:15 a. m. and 2:15 p. m.—Mangrum vs. Palmer.

10:30 a. m. and 2:30 p. m.—Snead vs. Ferrier.

Major League Standings

AMERICAN LEAGUE

	W.	L.	Pct.	G.B.
New York	24	11	.686	...
Philadelphia	21	17	.553	4½
Boston	18	16	.529	5½
WASHINGTON	20	18	.526	5½
Detroit	19	18	.514	6
Chicago	18	19	.486	7
Cleveland	15	18	.455	8
St. Louis	10	28	.263	15½

YESTERDAY'S RESULTS

WASHINGTON, 10; Boston, 4.
Philadelphia, 3; New York, 1.
Detroit, 6; St. Louis, 4.
Chicago, 4-1; Cleveland, 2-2.

TODAY'S GAMES

New York at Washington (2)—Reynolds (4-1) and Byrne (3-0) vs. Masterson (2-1) and Haefner (4-1).

Philadelphia at Boston (2)—Scheib (2-0) and Marchildon (0-1) vs. Dobson (2-3) and Parnell (6-1).

Detroit at Chicago (2)—Newhouser (4-4) and Hutchinson (2-2) vs. Wight (4-2) and Surkont (1-0).

St. Louis at Cleveland (2)—Garver (2-3) and Fannin (2-0) vs. Bearden (3-3) and Garcia (2-2).

NATIONAL LEAGUE

	W.	L.	Pct.	G.B.
Boston	21	16	.568	...
Brooklyn	21	16	.568	...
New York	21	16	.568	...
Cincinnati	20	17	.541	1
St. Louis	17	18	.486	3
Philadelphia	17	19	.472	3½
Chicago	14	21	.400	6
Pittsburgh	15	23	.395	6½

YESTERDAY'S RESULTS

New York, 4-3; Philadelphia, 2-0.
Brooklyn, 3; Boston, 2.
Pittsburgh, 4; St. Louis, 2.
Cincinnati, 4-2; Chicago, 1-10.

TODAY'S GAMES

Brooklyn at New York (2)—Branca (7-0) and Barney (1-3) vs. Hartung (4-4) and Kennedy (4-3).

Boston at Philadelphia (2)—Voiselle (2-1) and Antonelli (1-1) vs. Heintzelman (4-2) and Simmons (2-3).

Chicago at Pittsburgh (2)—Rush (2-5) and McLish (1-0) vs. Sewell (2-0) and Chesnes (2-1).

Cincinnati at St. Louis (2)—Vander Meer (1-3) and Lively (4-1) vs. Pollet (2-3) and Munger (2-2).

Damascus Scores

Damascus scored in the twelfth inning to edge out Sandy Spring, 8-7, in a Montgomery County League game yesterday at Sandy Spring.

In other league games, Rockville won 6-5 over Colesville and Silver Spring edged out Bethesda, 15-14.

Colesville	010	020	110	—5	10	1
Rockville	100	013	01x	—6	9	2

Giller, Hattinger (6), Harvill (8), and Harvill, Hobbs (8); Mahon and Panella.

Silver Spring	030	012	035	—15	17	3
Bethesda	011	102	100	—14	18	8

James, Buckner (6), Michael (9) and Mickeljohn; Bert, Townsend (6), Farren (8), Barnes (9) and Beane.

Damascus	300	020	000	201	—8	18	4
Sandy Spring	200	002	001	200	—7	13	2

Morris, Burner (7) and Hines; Schrizner and Lewis.

Piney Grove Cycle Races Listed Today

The D. C. Ramblers Motorcycle Club will sponsor its second meet of the season at the Piney Grove Speedway today. George Sabine, Bebe Smith and Joe Weatherly will be among 40 top riders competing for the $600 purse.

Minor Leagues

INTERNATIONAL LEAGUE

Buffalo 7-4 .... Toronto 3-1
Jersey City 4-4 .... Newark 5-1
Baltimore 3-7 .... Syracuse 2-3
Montreal 8-4 .... Rochester 7-0

TEXAS LEAGUE

Houston 4-4 .... Beaumont 3-2
Dallas 8 .... Oklahoma City 6

PACIFIC COAST LEAGUE

Hollywood 8-3 .... Portland 4-2
Seattle 6-2 .... Oakland 1-1
San Diego 7-5 .... Los Angeles 5-6

AMERICAN ASSOCIATION

Louisville 10-3 .... Columbus 8-2
Milwaukee 13-17 .... Minneapolis 6-0
Kansas City 7-4 .... St. Paul 3-5
Indianapolis 8-5 .... Toledo 4-3

SOUTHERN ASSOCIATION

Mobile 4-6 .... Atlanta 3-6
(Second game tie in 12 innings.)
Nashville 10-3 .... Little Rock 9-8
Chattanooga 13 .... Memphis 5
New Orleans 8 .... Birmingham 3

the YMS is
CLOS[illegible]
ALL DAY TODAY
MEMORIAL DAY
FAMOUS FOR FAMOUS MAKES
The Young Men's Shop
27th Year at 1319 F Street

33 Drivers Race for $185,000 in Speedway Classic Today

On Local Links . . .

Jankowskis Win CYO Golf Title

Jan Jankowski and his son, Jack, of St. Anthony's Parish, shot a 79-8—71 to win the 15-18-year-old class in the first annual CYO father-son golf tournament yesterday at Georgetown Prep.

The under 15 class prize went to Leo Cullinane and his son, Perky, of St. Ann's who carded a 87-8—79. Runner-up honrs went to Bill Spellman and his son, Larry, of Nativity. About 40 teams took part in the event.

Bethesda—Mr. and Mrs. Carl Kirchbaum shot a 41-41—82—18-64 to win the mixed scotch foursomes event. Comm. and Mrs. William E. Sweeney carded a 47-48—95—26-69 for the second prize.

WOODMONT—Herman Neugass won the driving contest with a poke of 278 yards. Alvin Dulcan took runner-up honors and Cabot Feldman was third.

Leon Sheramn, Dr. Jack Alexander, and Jack Shulman came closest in the hole-in-one contest.

In a sweepstakes event, the Class A award went to Feldman, 82—7—75 while Sam Schwartz had an 81—11—70 for second place. In Class B, Ellis Barron took the prize, 81—17—64. Seymour Mintz won in Class C, 91—29—62.

FAIRFAX—Louis B. Macina, 3638 Jenifer st. nw., scored a hole in one on the 154-yard twelfth hole. Bob Freitag, Carl Gullman, and Lieut. A. W. Manchester witnessed the No. 2 wood shot.

CONGRESSIONAL—Mrs. L. P. Stewart and J. J. Kennedy teamed up to win the low gross in a mixed Scotch foursome event with an 88. Low net was carded by Mrs. A. W. Famular and Dr. W. P. Wilcox, 91—32—69.

PRINCE GEORGES—Mr. and Mrs. George Voight carded an 82 to win the low gross in a mixed Scotch event. Low net was won by Mrs. Eddie Bean and E. C. Brown, 84—23—61. Second low net went to Mrs. Ann Whitman and John Lindsey, 94—24—70.

Howatt Wins In City League

Eddie Crescenze hit two triples and two singles to pace his Howatt team to a 17-1 win over the Southeast Merchants in a City Unlimited League game yesterday at the Ellipse. Don Brumleve hurled one-hit ball for the winners.

In other league games, Bamby Bread downed Northeast Bodyworks, 8-0, Griffith Consumers defeated Thrifty Liquors, 4-1, and the Silver Spring Moose romped over Capitol Cadillac, 20-8.

Howatt	140 221 223—17	16	0
Merchants	000 000 001—1	2	3

Brumleve and Davis; O'Hara, Gallagher and Faulkner.

Bamby Bread	100 000 402—8	8	0
Northeast	000 000 000—0	6	4

Friesen and Meyer; Graves, Shaeffer and Martz.

Griffith	200 100 010—4	8	0
Thrifty	000 100 000—1	2	2

Payne and Hoagland; Webb and Treadway.

Cadillac	701 000 000—8	6	4
Moose	320 153 15x—20	19	7

Lewis, Snider (6), and Brown; Thompson and Clark, Boteler (6).

Crackups Mark Auto Races at Hybla Valley

One driver suffered a broken shoulder and another suffered minor injury yesterday as 16 pilots qualified in roadster competition at the Hybla Valley Speedway for today's 30-lap Memorial Holiday Championship.

Today's races start at 2:30 p. m. and include time trials, a 10-lap consolation race and a 12-lap "B" feature in addition to the championship event. A crowd of 4000 witnessed yesterday's opening action.

Carl Anderson and Chess Wilkins, both of Arlington, captured Sunday's first and second 20-lap co-features, respectively.

Hubert Greye, of Laurel, Md., suffered an impacted fracture of the left shoulder and narrowly missed being killed when his No. 22 Ford crashed into the spinning car of Jimmy Long, of Arlington, at the start of the second semi-feature. He is in Alexandria General Hospital.

In the previous co-feature, Bert Wheeler, smashed through the fence on the second turn and bounced into three parked cars. He was treated at the Alexandria Hospital for abrasions and released.

Greenbelt Wins 3d in Row, 10-8

Greenbelt chalked up its third win without a loss in the Prince Georges Suburban league, defeating Rogers Heights, 10-8, yesterday at Rogers Heights.

In other league games, Lee's Tavern won over Capital Heights, 7-1, Mount Rainier defeated Ahl Brothers, 9-4, and Snug Harbor downed Triangle, 9-2.

Lee's Tavern	310 001 002—7	8	1
Capital Heights	000 001 000—1	6	2

Green and Colbert; Collins and Ornidolff.

Greenbelt	000 312 022—10	10	1
Rogers Heights	000 202 130—8	7	2

Scott and Wolff; Reed and Richardson.

Mount Rainier	200 180 012—9	9	1
Ahl Bros.	011 001 001—4	7	1
Triangle	000 101 000—2	6	3
Snug Harbor	000 230 220—9	10	1

Pannell Wins Crown In Washington Bowling

Cletus Pannel won the championship in the head-to-head Metropolitan Washington bowling tournament last night at the Brookland Bowling Alleys when he defeated Abe Weinberg 4 to 2. Pannell only had a seven pin win over Weinberg. Pannell dropped 798 while Weinberg had 791.

Rose Seeks 3d Straight In '500'

Indianapolis, May 29 (AP).—The fastest field ever assembled for the world famous 500-mile automobile race will roar from the starting line tomorrow intent on blasting speed records.

The 33 daring drivers, ranging from a three-time winner of the race to a freshman just 22 years old, will pilot their racers at terrifying speeds for prizes totaling $185,000, richest ever offered. The triumphant driver will get the $20,000 first prize, plus $100 for every lap of the perilous race he leads. The winner's share, including cash awards from accessory manufacturers, may hit $45,000.

Air Four Times

Radio station WOL (1260) will pick up the Memorial Day classic from the Indianapolis Speedway four times today—

At 11:45 to 12:15, the start of the race; 1:30 to 1:45, the one-third mark; 2:45 to 3:00, two-thirds of the way; and from 4:00 to 4:30, the finish.

The Speedway management, expecting a crowd upward of 150,000, was hoping for its traditionally clear, cool weather, but the forecast was for scattered showers and perhaps thunder storms. The temperature probably will be in the middle 70s fanned by a 15-mile-an-hour wind.

The start scheduled for 11 a. m., Central daylight time, may be delayed in event of rain.

The starting field, a blend of veterans and daring youngsters, is topped by the one-two punch of the 1947 and 1948 races—Mauri Rose, South Bend, Ind., and Billy Holland, Reading, Pa., who finished first and second, respectively, in those two races.

The cocky 43-year-old Rose, a three-time winner, will be striving for his third consecutive in the same snug four cylinder front-drive car he drove to victory last year and the year before. In 1941 he took over as relief driver for Floyd Davis and finished first. Rose and Holland will have a new teammate, George Connor, Los Angeles. He will drive a new and smaller car built expressly for dirt track racing. All are under the banner of the veteran retired racer and automotive engineer, Lou Moore, also of Los Angeles.

Rose's record-breaking speed in the 1948 race was 119.814 miles an hour. Rose, at 43, is the oldest driver in the race. The youngest is Troy Ruttman, 22, of Ontario, Calif.

500-Mile Race Lineup Today

Indianapolis, May 28, (AP).—The starting lineup for the 500-mile race at the Indianapolis Motor Speedway Monday with qualifying speed:

FIRST ROW

Duke Nalon, Sherman Oaks, Calif., Novi Mobil Special, 132.939 m.p.h.; Rex Mays, Los Angeles, Novi Mobil Special, 129.740; Jack McGrath, South Pasadena, Calif., City of Tacoma Special, 128.884.

SECOND ROW

Bill Holland, Reading, Pa., Blue Crown Special, 128.673; Duane Carter, Santa Monica, Calif., Belanger Special, 128.233; George Connor, Los Angeles, Blue Crown Special, 128.228.

THIRD ROW

Jimmy Jackson, Desert Hot Springs, Calif., Howard Keck Special, 128.023; George Lynch, Detroit, Automobile Shippers Special, 127.823; Johnny Mantz, Long Beach, Calif., Agajanian Special, 127.786.

FOURTH ROW

Mauri Rose, South Bend, Ind., Blue Crown Special, 127.759; Hal Cole, South Gate, Calif., Grancor Special, 127.168; Johnny Parsons, Van Nuys, Calif., Kurtis-Kraft Special, 132.900.

FIFTH ROW

Myron Fohr, Milwaukee, Marchese Special, 129.776; Mack Hellings, Burbank, Calif., Don Lee Special, 128.260; Duke Dinsmore, Dayton, Ohio, Norm Olson Special, 127.750.

SIXTH ROW

Joie Chitwood, Reading, Pa., Wolfe Special, 126.863; Jackie Holmes, Indianapolis, Pat Clancy Special, 128.089; Troy Ruttman, Ontario, Calif., Carter Special, 125.945.

SEVENTH ROW

Paul Russo, Hammond, Ind., Tuffy's Offy Special, 129.487; Lee Willard, Schenectady, N. Y., Maserati Special, 128.912; Jim Rathmann, Los Angeles, Pioneer Auto Special, 126.738.

EIGHTH ROW

Bill Sheffler, Los Angeles, Offenhauser Special, 128.521; Sam Hanks, Los Angeles, Love Machine & Tool Special, 127.809; Norman Houser, Indianapolis, Troy Oil Co. Special, 127.746.

NINTH ROW

George Fonder, Lansdale, Pa., Ray Brady Special, 127.173; Travis (Spider) Webb, Bell, Calif., Grancor Special, 127.002; Charles Van Acker, South Bend, Ind., Redmer Offenhauser Special, 126.524.

TENTH ROW

Johnny McDowell, Los Angeles, Iddings Special, 126.139; Bayless Leverett, Glendale, Calif., Offenhauser Special, 129.236; Bill Cantrell, Louisville, Ky., Kennedy Tank Special, 127.191.

ELEVENTH ROW

Fred Agabashian, Albany, Calif., Maserati Special, 127.007; Emil Andres, Blue Island, Ill., Sarafoff Special, 126.042; Manuel Ayulo, Burbank, Calif., Sheffler Offenhauser Special, 125.799.

THEY'LL SEE GODFREY—Movie Czar Eric Johnston and Mrs. Johnston dropped in at The Washington Post yesterday to purchase their tickets for next Saturday's big Arthur Godfrey show at the Armory with Bob Hope and Jane Russell. Johnston, president of the Motion Picture Association of America, is receiving his tickets from Saleslady Jean Ellington. Others waiting their turn at the counter are left to right (next to the Johnstons) Miss Connie Zatkovich, 2816 Connecticut ave. nw.; Miss Irene Hiner, 1034 S. Washington st., Falls Church; Miss Pat Scruby, 4801 Connecticut ave. nw., Miss Judy Spivak, 2637 Garfield st. nw.

Pirates Beat Cards, 4 to 2

St. Louis, May 29 (AP).—Bob Muncrief came in to retire Eddie Kazak in the last of the ninth and stop a Cardinal rally, giving the Pittsburgh Pirates a 4 to 2 victory over the St. Louis club today. Elmer Riddle had worked his way out of two previous Redbird threats before the Cardinals broke his shutout in the ninth.

Pittsb'gh	AB	H	O	A	St. Louis.	AB	H	O	A
Rojek,ss	5	3	4	2	S'dienst,2b	5	1	5	5
C'glione,rf	3	1	2	0	Marion,ss	4	1	3	4
Walker,rf	2	0	1	0	Musial,cf	4	1	2	0
W'lake,cf	4	1	3	0	Sl'ghter,lf	2	0	1	0
Kiner,lf	3	2	1	0	Northey,rf	5	1	3	0
Stevens,1b	4	1	8	2	dDiering	0	0	0	0
Bock'sn,3b	4	1	1	1	Kazak,3b	4	1	0	2
Basgall,2b	3	0	1	4	Jones,1b	4	1	9	0
McC'ugh,c	3	0	4	0	G'agiola,c	4	2	4	3
E.Riddle,p	4	2	2	0	Brecheen,p	1	1	0	1
M'ncrief,p	0	0	0	0	aNelson	1	0	0	0
					Reeder,p	0	0	0	0
					bH.Rice	1	0	0	0
					Hearn,p	0	0	0	0
					cSauer	1	1	0	0
Totals	36	11	27	9	Totals	36	10	27	15

aGrounded out for Brecheen in fifth.
bStruck out for Reeder in sixth.
cSingled for Hearn in ninth.
dRan for Northey in ninth.

Pittsburgh	000 130 000—4
St. Louis	000 000 002—2

Runs—Rojek, Castiglione, Kiner (2), Schoendienst, Sauer. Errors—Schoendienst, Brecheen, Kazak. Runs batted in—Bockman, Westlake, Musial, Northey. Two-base hits—Rojek, Stevens, Castiglione, Kazak. Double plays—Marion to Schoendienst to Jones, Kazak to Schoendienst to Jones, Basgall to Rojek. Left on bases—Pittsburgh, 6; St. Louis, 13. Base on balls—Riddle, 6; Brecheen, 2; Reeder, 1. Strikeouts—Riddle, 4; Brecheen, 2; Reeder, 1; Hearn, 1. Hits—Riddle, 10 in 8⅓; Muncrief, 0 in ⅔; Brecheen, 8 in 5; Reeder, 0 in 1; Hearn, 3 in 3. Winner—Riddle (1-4). Loser—Brecheen (3-3). Umpires—Warneke, Stewart and Gore. Time—2:16. Attendance—16,535.

Rockville Wins

Rockville and Burtonsville remained in a tie for first place in the Upper Montgomery County baseball league as a result of victories yesterday.

Rockville romped over Potomac, 12-2, and Burtonsville downed the Fire Department, 3-0. Ralph Mosher hit a home run with the bases empty in the sixth inning for Burtonsville.

Both Rockville and Burtonsville have won three games and lost none.

Rockville	500 023 002—12	10	1
Potomac	020 000 000—2	6	4

Ball and Saffell; Davis, Hill (6) and Butt.

Burtonsville	010 011 000—3	7	0
Fire Dept.	000 000 000—0	5	1

Brewer and Peters; Pool and R. Roberson.

Bill Bennings

AT CHARLES TOWN

1—Lady Loudoun, Cat K, Tie Me.

2—Little Cassino, Chance Fair, Country Miss.

3—Colored Boy, Calaboso, Halgas.

4—Tear Drop, Second Attempt, Doreens Dream.

5—Grandma C, Army Belle, George Snow.

Sky Roamer, Golden Pennant, Triflin Neibor.

7—War Spy, Jubilee Gem, Alworth.

8—Radio Gunner, Red Wrack, Exploration.

Best bet—Sky Roamer.

PGA—From Page 8

Sam Snead, Mangrum, Ferrier, Palmer Gain PGA Semifinals

honors go to Snead, at least not for distance. On the short par 3 fourth hole, big Jim dropped in a 65-foot job which produced a cheer even from the Snead gallery which had assembled at the green to welcome their idol, one hole behind Ferrier.

The two bitter rivals halved 27 of their 54 holes with Ferrier winning five and Heafner two.

Mechanical-man Mangrum was just that today in eliminating Hill, the Cinderella man of the show. The mustachioed, beknickered Lloyd shot a two-under 34 in the morning round and came back with a par 35 for a 69 and a four-up lead.

Hill was two over par for the same distance. Mangrum, the epitome of consistency, again toured the front side this afternoon in 34 strokes and had a 7-up advantage when they started the final nine. Lloyd closed out his foe by halving the 30th hole. Mangrum was 5 under par for the day.

Williams, 30-year-old Philadelphian, didn't let Palmer get away from him until the 7th hole of the morning round when the Badin, N. C., star stabbed in a 10-foot putt for a birdie to give him a lead he built up as the battle progressed.

Palmer made the turn in 34, against Williams' 36, and had a two-up advantage. Palmer played the back nine in 34 more strokes, but this time he picked up three more holes and owned an insurmountable five-hole lead at the end of the first 18.

Palmer slumped on the 26th and 27th holes with bogie, par against Williams' birdie four and par five and the Philadelphian shaved two strokes off his lead. At this stage, however, Williams faded like a morning glory at high noon and Palmer won the next three holes to sideline his willing, but outclassed opponent.

Palmer's medal score — three under par for 30 holes, was the poorest of the day, which gives one an idea of how hot the favored hotshots really were today.

Rosecroft Entries

FIRST RACE—One mile. Purse, $600. For 3-year-olds and up. Trot. 26 conditioned.

P.P. Horse and Driver.	Odds.
1 Flo C. (W. Cowgill)	3-1
2 Hilda Rosecroft (J. Amato)	3-1
3 Mr. McE. Stone (H. Bell)	4-1
4 Symbol Land (A. Myer)	8-1
5 Day Song (T. Wingate)	5-1
6 Jalapa (C. Kelly)	2-1
7 Adept D. (E. Jones)	10-1
8 Spencer Allen (M. Hubbard)	12-1
9 Miss Jarvis (T. Walters)	5-1
10 Charming Comet (J. Cooke)	10-1
11 Little Mildred (G. Benneman)	12-1

SECOND RACE—One mile. Purse, $600. For 2-year-olds up. Pace. 27 conditioned.

1 Dr. Vic (P. Vineyard)	5-2
2 Bonnie H. (E. Avery)	6-1
3 Peterkin Spencer (E. Kelly)	3-1
4 Bright Majesty (W. Hudson)	8-1
5 Joe C. Blackstone (J. Goodnough)	5-2
6 Ida Mae (F. Rosencrants)	12-1
7 Treasure Hanover (T. Walters)	4-1
8 Iri Abbe (M. Hubbard)	8-1
9 Martybert (S. Sipe)	10-1

THIRD RACE—One mile. Purse, $600. For 3-year-olds up. Pace. 23 conditioned. (1st div.)

1 Mary Jean (E. Jones)	4-1
2 Barbara Song (E. Kelly)	6-1
3 Little Minnie (H. Short)	3-1
4 Following Thru (T. Walters)	3-1
5 Royal Bohemia (R. Bower)	5-2
6 Silver Coin (E. Croaker)	10-1
7 Widow's Son (L. James)	2-1
8 Earl's Hildegard (L. Flora)	15-1
9 Prince Vonian (F. Hanna)	8-1
10 Emmett P. (G. King)	6-1

FOURTH RACE—One mile. Purse, $600. For 3-year-olds up. Pace. 23 conditioned. (2nd div.)

1 Lady Laura (J. Cooke)	4-1
2 Albia (E. Jones)	6-1
3 Starling's Daughter (E. Croaker)	8-1
4 Little Tom (B. Michael)	4-1
5 Silver Meteor (M. Hubbard)	10-1
6 Carmen Hanover (W. Tingle)	15-1
7 Alda Direct (T. Walters)	2-1
8 Hal Trim (E. Ferry)	3-1
9 Ireland (no driver)	8-1

FIFTH RACE—One mile. Purse, $800. For 4-year-olds up. Trot. 17 conditioned. Horses listed in 16 class, non-winners of $1000 in 1949 also eligible.

1 Ida Hanover (J. Thomas)	6-1
2 Baron Rosecroft (A. Myer)	3-1
3 Mont (no driver)	4-1
4 Jeb Stuart (T. Lewis)	5-2
5 Mr. Peter Mite (J. Hylan)	5-2

SIXTH RACE—One and one-sixteenth miles. Purse, $800. For 3-year-olds up. Pace. 17 conditioned. Non-winners of $450 since October 15 allowed 1 class.

1 Hunter Direct (T. Wingate)	6-1
2 Edgar Hanover (W. Myer)	4-1
3 Ednamite (W. Hudson)	4-1
4 Lexington (E. Kelly)	5-1
5 Bonnie Jr. (T. Lewis)	3-1
6 Mischief (A. Simon)	10-1
7 Tallulah Hanover (P. Vineyard)	3-1
8 Count Vonian (H. Bell)	12-1

SEVENTH RACE—One mile. Purse, $700. For 3-year-olds up. Pace. 18 conditioned.

1 Captain Castle (F. Rosencrants)	4-1
2 Lucky Prince (no driver)	8-1
3 Handy News Boy (E. Croaker)	3-1
4 Gallant Heart (T. Walters)	6-1
5 Winnie Direct (R. Browne)	6-1
6 Bluejacket (W. Cantwell)	8-1
7 Syndicator (P. Vineyard)	5-2
8 Bold Salute (W. Hudson)	12-1
9 Miss Belle Counsel (J. Hylan)	4-1
10 Crown Prince (no driver)	5-1

EIGHTH RACE—One mile. Purse, $600. For 3-year-olds up. Trot. 18 conditioned.

1 Mary D. (L. James)	9-5
2 Kroger Babb (T. Wingate)	2-1
3 Breeze Up (J. Eyler)	3-1
4 Silver Peg (W. Myer)	5-1
5 Kerr Scott (W. Bartlett)	10-1
6 Cub Hanover (E. Kelly)	5-1
7 Lawde Me (J. Hylan)	6-1

Delaware Park

1—⅝; $2500; maiden 2-yr.-olds; cl'ing.

Singing Sword	112	*Crystal Pass	107
I Go By	115	Astordome	118
Handle	112	Abbey	112
Dream America	112	†Bunker	112
Lady Ridgewell	115	*Lydia M.	104
Blen Rab	118	My Nell	115
Desert Raid	118	Midnight Queen	109
Bougent	112	Once Only	115
*Orthopedic	113	Impish Peter	118

2—1¹⁄₁₆; $2500; 4-yr.-olds up; claiming.

Ropley	113	Black Knight	114
†Miss Lovable	102	*Relious	112
Subdue	115	*Glacial Run	112
Cedar Bird	114	†Hannah B.	105

3—1⅛; $2500; 4-yr.-olds up; claiming.

Balbar	115	Big T. O.	120
*Brown Tint	109	*Astral	118
*Balliol	115	*Proud Reward	114
Cab Sir	117	Gauntlet	117
Temeru	114		

4—⅝; $3500; 2-yr.-olds.

Airolo	114	cGalmeow	105
Blewso	105	Puff	104
aCall You	105	Tarrydiddle	105
Sails	105	Chinella	105
aBlue Sloop	105	Love Lock	105
Set Free	105	cGold Jintown	105
Isle of Mist	111		

aC. Wetherill-T. Rodrock entry.
cFoxcatcher Farms entry.

5—1⅛; $10,000 added; 3-yr.-olds up.

Laran	106	Ocean Front	109
Dr. Almac	105	Rose Beam	110
Barrage	109	Dart By	106
Marchons II	109	Task	108
aAlexis	109	*Service Pilot	108
Royal Governor	110	Tide Rips	112
Coincidence	109	Manchac	108

aChristiana Stable entry.

6—¾; $3500; 4-yr.-olds up; claiming.

Roman Road	117	Northern Deb	113
Anna Christie	111	Regalon II	119
*First Citizen	114	Cock Feathers	116
War Dauber	117	Transair	120
Little Harp	119	Mityme	119
*Going Airy	116	Flood Town	119

7—1⅛; $3500; 4-yr.-olds up; claiming.

*Saint Lye	109	Minneapolis	119
Dry	112	American Wolf	123
Naval Base	112	True Dream	114
*Why Cry	108	Fresh Breeze	111
†Liberty Road	107	*False Rumer	112

8—1⅛; $2500; 4-yr.-olds up; claiming.

Hiva Pop	117	Third Spin	116
*Viva Teddy	118	Scotch Plains	112
*Ataman	112	*Miss Finale	107
Burra Peg	117	*Lloyds	112
Mugs Game	114		

*3 lbs. apprentice allowance claimed.
†5 lbs. apprentice allowance claimed.
‡7 lbs. apprentice allowance claimed.

Garden State Park

1—¾; $2500; 4-year-olds up; claiming.

*Winterberry	103	†Vim	119
†Silk	103	Casein	103
Proud Pappy	111	†Smalor	103
Bright Player	115	*Hedgethorn	117
One Up	122	†Daves Pal	108
†I Believe	108	*Atrsis	103
Elmodore	111	Palist	110
†Concise	103	†Bohemia Bid	103

2—¾; $3500; 2-year-olds; claiming.

Yipiradee	112	San San	109
Trombe Jim	112	†Dash for Cash	105
Highland Dr'm	112	Count Chris	112
Peace Theatre	115	Considered	109
Ten Pins	112	†Illint	105
*Beaus First	104	Protanto	112
Collens Boy	112	Compass Boy	112
†Barnezat Bay	103		

3—1⅛; $3000; 3-year-olds; claiming.

Accipiter	111	Marbee Kay	108
Silver Clad	111	*Flying Nun	104
Grand Boy	116	Cee Vee	113
Bernhervie	111	*Capital	108
*Miss Rounders	103	aTeachers Pet	104
Hidden Fire	108	Miss K. T.	104

aMrs. J. Purdey-Mrs. A. Roberts entry.

4—¾; $4000; 3-year-olds; allowances.

Whirler	117	Tannette	114
a†Choice Cut	106	Loyal Worker	108
What A Card	111	aYoncalla	108
*Monmouth	106	Mafia	119
War Anchor	115	*Princess Carry	103

aJ. Howard Crouse-A. B. Hancock entry.

5—¾; $10,000 added; 2-year-olds.

Admirals Mate	110	Quiz Show	119
The Tyke	117	Well My Word	117
Selector	113	First Glance	117

6—Mile; $5500; 4-year-olds up; al'ances.

Bucephalus	113	The Junior	113
Seaward	113	Woodford Sir	117
a†Jetsam	108	Ringneck	117
Shy Katie	108	aBullow	108
Reigh Jane	110		

aA. J. Fralinger-F. Yacovelli entry.

7—1⅛; $3500; 4-year-olds up; claiming.

Sarawak	116	Houlgate	115
†Bright Warrior	106	Transhot	115
Bellwether	118	Sir Rei Friar	113
Safford II	113	Sea Wolf	119
†Security	103	†Nomorwar	106
Killybegs	108		

8—1⅛; $3000; 4-year-olds up; claiming.

Wary Flight	119	Good Copy	113
*Mary Barr	115	Badge	113
Singular	114	*Omaha Jr.	108
Dove Shoot	113	Hi Pi	108
Poi	113	†Raiment	106
*Zaca Play	113	†Hoseah	108
Loyal	103	Cark Tip	108
Desert Gold	113	Friend or Foe	113

*Five pounds allowance claimed.
†Three pounds allowance claimed.
‡Seven pounds allowance claimed.

Charles Town

FIRST RACE—About 4½ furlongs. Purse $800. For 3-year-olds and up; claiming.

Post, Horse and Jockey.	Wt.	Odds.
1 Cat K. (Payne)	117	5-2
2 Wyeriver (Kratz)	107	4-1
3 Anna Moose (Hill)	108	8-1
4 Willa Lee (Root)	111	12-1
5 Flower Battle (Martinez)	111	6-1
6 Tie Me (Reigle)	106	6-1
7 Lady Loudoun (Snyder)	113	2-1
8 W. M. Greene (Kenney)	116	20-1
9 Morre Lou (Miller)	112	12-1
10 Beaming Miss (Palumbo)	107	10-1
11 Play Devil (no boy)	116	20-1
12 Franks Moose (Kratz)	110	4-1
13 Matoaka (no boy)	111	15-1
14 Leprechaum (Grant)	116	20-1

SECOND RACE—Six and one-half furlongs. Purse, $1000. For 4-year-olds and up; claiming.

1 Blitz Dart (Cardoza)	112	8-1
2 Fairy O. (Law)	107	6-1
3 Sweet Money (Hill)	107	6-1
4 I. M. Berke (Myerhoffer)	112	12-1
5 Little Cassino (Regalbuto)	102	3-1
6 War Joy (Martinez)	112	8-1
7 Emasthel (no boy)	107	12-1
8 Flag Maid (Rivera)	102	6-1
9 Cuntroy Miss (Arduini)	107	3-1
10 Chance Fair (Kratz)	107	3-1
11 Apra (no boy)	107	20-1
12 Spuyten Duyvil (Ulmer)	113	6-1
13 Royal Crown (no boy)	112	20-1
14 Inspeed (Gegalbuto)	112	15-1

THIRD RACE—One and one-sixteenth miles. Purse, $800. For 3-year-olds and up; claiming.

1 Calaboso (Rivera)	113	6-1
2 Mibill D. (Palumbo)	118	4-1
3 Colored Boy (Rivera)	113	5-2
4 Late Dawn (Hummer)	118	12-1
5 Little Pistol (Regalbuto)	108	10-1
6 Silair (Ulmer)	113	20-1
7 Glyndon Town (Arduini)	113	12-1
8 Glamour Dust (O'Brien)	113	20-1
9 Halgas (Reigle)	113	5-1
10 Knights Ace (no boy)	118	12-1
11 Singing Harp (Regalbuto)	113	8-1
12 Perfect Charge (no boy)	113	15-1
13 Mary Novick (no boy)	113	6-1
14 Horn Tooter (Sarno)	118	20-1

FOURTH RACE—About 7 furlongs. Purse $1200. For 4-year-olds and up; claiming.

1 Beacon Light (Tammaro)	114	12-1
2 High Cantle (Ulmer)	109	20-1
3 Lock Control (Palumbo)	114	8-1
4 Doreens Dream (Kenney)	109	3-1
5 Second Attempt (Pantone)	120	5-2
6 Blue Egret (McKinney)	104	8-1
7 Bus N Bus (Palumbo)	120	6-1
8 Teardrop (Arduini)	120	5-1
9 Equinow (Andino)	114	6-1
10 Sand Rose (Grant)	114	6-1
11 Asaider (Miller)	109	5-2
12 Little Rocket (no boy)	109	20-1
13 Sweet Hash (no boy)	109	20-1
14 Chalupa (Regalbuto)	110	6-1

FIFTH RACE—About 7 furlongs. Purse, $1200. For 4-year-olds and up; claiming.

1 Gay Pilate (Palumbo)	114	2-1
2 Lost Gold (Root)	120	4-1
3 Harpstrings (Ulmer)	110	8-1
4 Busy Moose (O'Brien)	109	4-1
5 Army Belle (Law)	109	6-1
6 Grandma C. (Lombardi)	115	2-1
7 Heaven Hill (Shirey)	115	12-1
8 Baylett (Ulmer)	104	10-1
9 George Snow (Payne)	114	4-1
10 Fast Feather (no boy)	104	20-1
11 High Heart (Ulmer)	115	6-1
12 Gallant (no boy)	112	10-1
13 Count On (no boy)	114	12-1
14 Latimer (Rivera)	109	20-1

SIXTH RACE—About 7 furlongs. Purse, $1200. For 3-year-olds and up.

1 Kingle (Root)	114	10-1
2 By Accident (McKinney)	99	12-1
3 Hawkwood Aress (Palumbo)	116	10-1
4 Brown Bane (Meyerhoffer)	104	20-1
5 Golden Elf (Rivera)	101	6-1
6 Doe Head (McKinney)	111	4-1
7 Sky Roamer (Tammaro)	116	5-2
8 Triflin Neibor (Arduini)	106	4-1
9 Golden Pennant (Ulmer)	109	3-1
10 Loving Robert (Payne)	110	12-1
11 White Easter (no boy)	104	6-1
12 Stanley (Palumbo)	114	6-1
13 Sunny South (no boy)	104	12-1
14 Cedar Brand (Root)	116	6-1

SEVENTH RACE—One and one-eighth miles. Purse, $1200. For 3-year-olds and up; claiming.

1 Iron Penny (Carrillo)	113	10-1
2 Alworth (Meyerhoffer)	117	4-1
3 Perhaps (Ulmer)	112	8-1
4 Spikery (Regalbuto)	108	15-1
5 Step Down (Rivera)	108	20-1
6 Valdina Goblin (Servis)	108	15-1
7 Carrichatar (no boy)	108	10-1
8 War Spy (Kenney)	114	3-1
9 Ice Lady (no boy)	108	15-1
10 Jubilee Gem (Andino)	111	2-1
11 Betsy Bones (no boy)	111	8-1
12 Our Bid (no boy)	108	8-1
13 Dauntless Bo (Ulmer)	114	6-1
14 Somewhere (no boy)	108	12-1

EIGHTH RACE—One and one-quarter miles. Purse, $1000. For 4-year-olds and up.

1 Radio Gunner (Root)	119	8-5
2 Irish Rogue (Ulmer)	113	4-1
3 Red Wrack (Kratz)	116	5-2
4 Petee Wren (Palumbo)	121	6-1
5 Rendova (Rivera)	111	10-1
6 Exploration (Regalbuto)	113	5-2
7 Rocket Plane (no boy)	113	4-1
8 Phoness (O'Brien)	107	8-1
9 Hummer (Hummer)	113	20-1
10 Pole Star (no boy)	113	20-1
11 Aruba (no boy)	108	15-1
12 Wesley A. (Root)	108	4-1
13 Lady Romery (no boy)	102	4-1
14 Juke Box (Reigle)	113	8-1

Belmont Park

1—⅝; $3500; maiden 2-year-olds.

Grilling	118	Emergency Hour	118
*Ollomacy	113	Syracuse Lad	118
*Ontalba	118	Shock	118
Steel Blue	118	*Lights Up	113
Mombasa	118	Detective	118
Cup King	118	The Diver	118

2—1⅛; $3500; 4-year-olds up; claiming.

Sir Date	113	Bold Regard	114
Roman Runner	115	*Excitement	114
Mighty Master	112	Blue Sweep	119
Col. Wiggins	114	Wassermatter	113

3—2 mi. (hurdles); $3500; 3-yr.-olds up.

Rise-to-Follow	137	Deep Sea Tale	132
*Elmont	137	Hampton Roads	146
Mahlima	137	Big Sun	146
‡Half Hour	142	Le Buis Fleuri	136

*Five pounds claimed for rider.
‡Ten pounds claimed for rider.

4—⅝; $3500; maiden 2-year-olds.

*Hawley	118	Broken Crown	118
Bengal	118	Promptness	118
Blue W.	118	Spuds	118
*Brown Brutus	113	Isotope	118
Schroon	118	Re-Armed	118
Super-Salesman	118	Triple F.	118

5—¾; $3500; 3-year-olds; claiming.

My Lucky Joe	120	Peseta	108
†Fighting Pool	112	†Mail from Home	112
Winged	112	†Sickle Sue	101
*Ziggy Lane	115	Mike Lowy	120
Hal Seth	120	Poser	115
Sir Galavan	120	Quick Retort	115
Major Kay	120	†Dream Spinner	106
Mark High	113		

6—1¼; $50,000 added; 3-year-olds up.

Vulcans Forge	124	aFlying Missel	109
Faultless	118	Makeup Man	108
Teamaker	106	aBut Why Not	117
aContest	105	Chains	112
Frankly	105	Conniver	120
Pilaster	118	Loser Weeper	112
Rose Beam			

aKing Ranch entry.

7—1⅛; $4000; 3-year-olds; allowances.

Baltimore Jim	120	Cochise	114
Quixotic	112	Holly Star	109
Superb C'mand	117	*Black Fox II	113
Highbinder	120	Sailing On	114
Demavend	120	Black Rover	114
Royal Helio	120	Barefoot Boy	114
La Rimda	120	Near Thing	117

8—1⅛; $3500; 4-year-olds up; claiming.

Unequaled	109	Stampede II	119
Menever	114	Prio Quest	114
*Rosalu	104	Pentin	117
Cas Adams	113	Island Hop	116
Chal Jay	113		

Mishaps Mark Potomac Races

By Happy Walker

Memorial weekend stay-at-homes and out-of-town visitors witnessed just about every known type of speedboat races yesterday in the Georgetown channel, when the M.T.A. staged the third of their spring powerboat series. Spills, conk-outs and crackups added excitement and thrills to the events. Floyd E. Davis, jr., Rockville, Md., in his new Aerocraft, was the first to turn a somersault followed closely by Charles Deagle, Tall Timbers, Md., in his own designed Miss Flip, which did just that. Boats and motors were recovered by Harbor Police.

Deagle's mishap came in a stepped-up class after he had piled up a 400-point first-place lead in his own event. Determined to hold his own, he borrowed Howard Watkin's Prowler, and with auxiliary motor, went on to win his second heat, for a total of 800 points.

Underwater debris caused C. R. Ellyson, Herndon, Va., high point holder, to spin out of control minus a sheared rudder and Richard Copper in his Nina Lou III to lose a drive shaft. Alert driving by Dr. Monroe Gregory in Du ong, averted a bad crackup when the motor of the Sandra, with W. Kyle Smith driving, caught fire.

The feature event of the day, the 135 hydroplane APBA class event, fizzled when Joe Palmer, nationally known racer, developed motor trouble and W. Curtis Martens' Zip II of Hampton, Va., burned up his ignition.

Summaries:

5-6-7½ H.P. OUTBOARDS—1, Miss Flip, Charles Deagle, Tall Timbers, Md., 800; 2, Doffin, R. E. Sullivan, Arlington, Va., 600; 3, "56", Court Randall, Wheaton, Md., 450.

9-10 H.P. OUTBOARDS, DIVISION I—1, "41", G. M. Thompson, Arlington, Va., 700; 2, Patty Cake, C. R. Ellyson, Herndon, Va., 400.

9-10 H.P. OUTBOARDS, DIVISION II—1, Rocket, Marvin Haines, Lexington Park, Md., 800; 2, Prowler, Howard Watkins, Lexington Park, Md., 600; 3, "64", Jack Lanier, Washington, 394.

16-22 H.P. Outboards—1, "94", Jack Marr, Falls Church, Va., 800; 2, Hot Tee, H. J. Shaw, Vienna, Va., 600; 3, Miss Bell, Wesley Lusby, Washington, 450.

INBOARDS B-C-D-E-F—1, Dugong, Dr. Monroe Gregory, 800 (fastest time); 2, J. Stanley Ludwig, 700.

32-50 H.P. OUTBOARDS—1, "94", Jack Marr, Falls Church, Va., 700; 2, Chubby, C. D. Graham, Vienna, Va., 625; 3, Miss Bell, Wesley Lusby, Washington, 525.

Post Consensus

AT GARDEN STATE PARK

1—Hedgethorn, One Up, Proud Pappy.
2—Protanto, Collens Boy, Trombe Jim.
3—Grand Boy, Accipiter, Bernhervie.
4—Whirler, Monmouth, Mafia.
5—FIRST GLANCE, Admirals Mate, The Tyke.
6—Woodford Sir, Ringneck, Seaward.
7—Houlgate, Sea Wolf, Bellwether.
8—Dove Shoot, Zaca Play, Hi Pi.

AT DELAWARE PARK

At Rosecroft:
1—Flo C., Adept D., Jalapa.
2—Peterkin Spencer, Dr. Vic, Joe C. Blackstone.
3—Widow's Son, Little Minnie, Mary Jean.
4—Lady Laura, Little Tom, Alda Direct.
5—Jeb Stuart, Baron Rosecroft, Mont.
6—Lexington, Tallulah Hanover, Edgar Hanover.
7—Winnie Direct, Handy News Boy, Bold Salute.
8—Breeze Up, Cub Hanover, Mary D.

Bums Beat Braves on Jackie's Hit

Brooklyn, May 29 (AP).—The Brooklyn Dodgers and the Boston Braves hooked up in another tight game today and the Brooks came out on top, 3-2, with Joe Hatten besting Warren Spahn in a left-handed pitching duel.

Jackie Robinson provided the punch that brought Hatten his hard-earned victory. The Negro second-sacker singled with the bases loaded and two out in the seventh to drive in the tying and winning runs.

Boston.	AB	H	O	A	Brooklyn.	AB	H	O	A
Stanky,2b	3	1	5	1	Reese,ss	3	2	0	6
F'tcher,1b	3	0	2	2	McC'ick,lf	4	0	2	1
bLakeman	1	0	0	0	Furillo,rf	3	0	2	0
Reiser,lf	4	0	5	0	Rob'son,2b	4	2	1	3
Elliott,3b	3	2	2	2	Hodges,1b	4	1	13	1
Russell,cf	4	1	2	0	Snider,cf	4	0	4	0
C'atser,rf	2	0	2	0	C'anella,c	3	0	3	1
Dark,ss	4	1	2	1	Miksis,3b	3	1	2	1
Masi,c	3	0	3	0	Hatten,p	1	0	0	0
Spahn,p	3	0	1	1					
aRyan	1	0	0	0	Totals	29	6	27	13
Totals	31	5	24	7					

aGrounded out for Spahn in ninth.
bGrounded out for Fletcher in ninth.

Boston	000 101 000—2
Brooklyn	000 010 20x—3

Runs—Stanky, Russell, Reese, Miksis (2). Error—Spahn. Runs batted in—Russell, Reese, Dark, Robinson (2). Two-base hits—Hodges, Stanky, Miksis, Elliott. Sacrifices—Hatten (2). Left on bases—Boston, 9; Brooklyn, 8. Base on balls—Hatten, 7; Spahn, 4. Strikeouts—Hatten, 3; Spahn, 3. Winner—Hatten (4-2). Loser—Spahn (5-4). Umpires—Reardon, Dascoli, Goetz and Jorda. Time—2:24. Attendance—24,249.

Reds, Cubs Trade Games, 4-1 and 2-10

Chicago, May 29 (AP).—After losing the opener of a doubleheader with the Cincinnati Reds, 4 to 1, today the Chicago Cubs captured the nightcap 10 to 2, by exploding for nine runs in the sixth inning to rout Herman Wehmeier.

Eddie Erautt throtted the Cubs with four hits in the opener.

First Game

Cin'nati.	AB	H	O	A	Chicago.	AB	H	O	A
Hatton,3b	4	1	1	0	Verban,2b	4	2	3	0
Stallcup,ss	4	0	1	6	Lowrey,lf	1	0	2	0
M'iman,cf	4	0	1	0	Jeffcoat,rf	3	1	2	0
L'whiler,lf	4	0	4	0	C'retta,1b	3	0	4	0
W'ostek,rf	4	2	0	0	Edwards,rf	4	0	2	0
B'worth,2b	4	1	2	6	Pafko,cf	3	1	6	0
K'ewski,1b	4	3	13	1	A.Walker,c	3	0	6	2
Howell,c	3	0	4	0	Gustine,3b	3	0	1	3
Erautt,p	3	0	1	1	Smalley,ss	2	0	1	2
Totals	34	7	27	14	aReich	1	0	0	0
					Mauch,ss	0	0	0	0
					Chipman,p	2	0	0	0
					bBurgess	1	0	0	0
					Lade,p	0	0	0	0
					Totals	30	4	27	7

aGrounded out for Smalley in eighth.
bGrounded out for Chipman in eighth.

Cincinnati	001 200 001—4
Chicago	000 000 001—1

Runs—Stallcup, Wyrostek (2), Kluszewski, Verban. Errors—Smalley (2), Erautt, Stallcup. Runs batted in—Hatton, Bloodworth (2), Kluszewski. Two-base hits—Bloodworth, Kluszewski. Double play—Stallcup to Bloodworth to Kluszewski. Left on bases—Cincinnati, 4; Chicago, 3. Base on balls—Chipman, 1; Erautt, 1. Strikeouts—Chipman, 3; Lade, 1; Erautt, 3. Hits—Chipman, 5 in 8; Lade, 2 in 1. Passed ball—A. Walker. Winner—Erautt (3-3). Loser—Chipman (3-2). Time—1:59.

Cincinn.	AB	H	O	A	Chicago.	AB	H	O	A
Hatton,3b	2	0	1	2	Verban,2b	5	2	1	3
Stallc'p,ss	3	1	2	0	Jeffcoat,rf	5	4	5	0
Corbitt,ss	1	0	1	1	Cava'ta,1b	4	3	8	2
Merri'n,cf	3	0	2	0	Edwards,lf	4	0	1	0
Wyro'k,rf	4	0	1	0	Pafko,cf	4	1	2	0
Klus'ki,1b	4	3	10	0	A.Walker,c	5	0	3	0
Baum'ts,lf	4	1	1	0	Gustine,3b	4	1	4	2
Blood,h,2b	4	1	1	3	Smalley,ss	4	1	0	1
Mueller,c	4	0	5	1	Dubiel,p	0	0	0	0
Weh'ler,p	2	0	0	1	Kush,p	3	1	3	1
Dober'ic,p	0	0	0	0	Totals	36	13	27	9
Panov'h,p	1	0	0	0					
Totals	32	6	24	8					

Cincinnati	000 000 101—2
Chicago	000 109 00x—10

Runs—Kluszewski (2), Verban (2), Jeffcoat (2), Cavarretta, Edwards, Pafko, A. Walker, Gustine, Kush. Errors—Smalley, Wyrostek, Merriman. Runs batted in—Cavarretta (3), Pafko (2), Gustine (2), Kush, Jeffcoat, Baumholtz, Bloodworth. Two-base hits—Jeffcoat, Pafko, Baumholtz. Three-base hit—Kluszewski. Sacrifice—Dubiel. Double play—Verban to Cavarretta. Left on bases—Cincinnati, 6; Chicago, 6. Bases on balls—Off Kush, 3; Wehmeier, 1; Dobernic, 1; Panovich, 1. Struck out—By Dubiel, 1; Kush, 2; Wehmeier, 2; Panovich, 1. Hits—Off Dubiel, 0 in 4 innings; Kush, 6 in 5; Wehmeier, 7 in 5 (faced 5 men in sixth); Dobernic, 4 in ⅓; Panovich, 2 in 2⅔. Winner—Dubiel (2-4). Loser—Wehmeier (1-1). Umpires—Robb, Pinelli and Conlon. Time of game—1:59. Attendance—40,896.

Henry's Dream Hunter Champ

Richmond, Va., May 28.—Henry's Dream, owned and ridden by Mrs. Peggy E. Mechling, of Richmond and Southern Pines, N. C., won the Hunter Championship of the Deep Run Hunt Club horse show which ended here today.

The bay gelding scored 22 points to ward off a last-minute rush by Harkaway, owned by Mr. and Mrs. W. Haggin Perry, of Cobham, and ridden by Garfield Hardin. At the close, Harkaway had 21 points and was named the Reserve Hunter Champion.

Richmond horses won both top honors in the jumper division. Miss Mary Jane Weaver's Zebrula, a great jumper, won five out of her six classes and finished fourth in the triple bar.

Zebrula, with Miss Weaver up, had 28 points against 9 for Hi-Ho Silver, owned by Mr. and Mrs. W. H. Sampson and ridden by Fred Kohler. The champion was superb in the difficult olympic, where she captured one of her many blues.

Hippenstiel, Neff Advance

Most of the seeded players in the City of Washington tennis tournament advanced without too much trouble, in the second round matches yesterday at Edgemoor Tennis Club.

Third-seeded Robin Hippenstiel had some difficulty with Larry Sherfy but came through, 9—7, 6—1; and Phil Neff, seventh seeded, was extended to three sets to down Alan McCarroll.

Today the tournament really starts to get down to serious tennis with some top flight matches scheduled. Pairings for today's matches:

MEN'S SINGLES

10:00 a. m.—Neff vs. McNair, Filipeck vs. Spriggs.
11:00 a. m.—Welsh vs. Shore, Leavens vs. Kondo, Pettus vs. Adair, Rice vs. Squillacotte, Wadden vs. Gifford, Lynch vs. Hayes.
3:30 p. m.—Johnson vs. Taylor.
5:30 p. m.—Hippenstiel vs. Wilson.

WOMEN'S SINGLES

10:00 a. m.—Decker vs. Barry.
12:00 noon—Gray vs. Estes.
1:00 p. m.—Moore vs. Stone, Herbert vs. Bias.

WOMEN'S DOUBLES

3:30 p. m.—Decker-Gray vs. McCoy-Estes, Dawson-Cromwell vs. Duff-Warback.

MIXED DOUBLES

10:00 a. m.—Warner-Warner vs. Dunn-Wadden, Larson-Larson vs. Hobbleman-Leef.

MEN'S DOUBLES

10:00 a. m.—Fontainini-Weare vs. Hieskel-Bassett, Threadgill-Royal vs. Verges-Audin, Ferguson-Partner vs. Fisher-Hitch.
12:30 p. m.—Spriggs-Hayes vs. Pauitt-Wilkerson, Vandorn-Davis vs. winner of Royal-Threadgill vs. Verges-Audin.
1:00 p. m.—Thackera-Leavens vs. Johnson-Kellerson.
2:00 p. m.—McNair-Wadden vs. Johnson-Spencer, Gifford-Antignat vs. Free-Pettus, Johnson-Hippenstiel vs. Clifford-Meyers, Welsh-Lynch vs. Miller-Davis.
3:00 p. m.—Hoyt-Keintz vs. Mulity-Eig.
4:00 p. m.—Winner of Kemetick-Reynolds vs. Burwell-Wilkinson vs. winner of McNair-Wadden vs. Johnson-Spencer, Winner Fontainini-Weare vs. Hieskell-Bassett vs. winner of Free-Pettus vs. Gifford-Antignat.
4:30 p. m.—Kieles-Fox vs. winner of Hoyt-Kientz vs. Mulitz-Eig.
5:30 p. m.—Adair-McCarroll vs. Moore-Covington, winner Thackera-Leavens vs. Johnson-Kellerson vs. winner Spriggs-Hayes vs. Pavitt-Wilkinson.

AUTO REPAIRING and REPAINTING
BODY AND FENDER WORK
McMahon Chevrolet
1238-46 Upshur St. N.W. GE. 9100
Between Georgia Ave. and 13th St.

Double Header Today
WASHINGTON vs. NEW YORK
1:30 P.M.
GRIFFITH STADIUM
Next Home Game June 14

"Head Northeast to Northeast Motors"
Northeast MOTOR CO.
920 Bladensburg Rd., N.E.
Ford DEALER IN BLADENSBURG ROAD
Atlantic 0200

Charles Town
JOCKEY CLUB
Spring and Summer Meetings
42 Days of Racing
MAY 16 TO JUNE 11—24 DAYS
JUNE 27 TO JULY 16—18 DAYS
Post Time 2:00 P. M. E.D.T.
B. & O. trains leave Washington Union Station 12:00 E.D.T.; Silver Spring, 12:15 E.D.T.; Rockville, 12:25 E.D.T. Arrive Charles Town race track, 1:40 P. M., E.D.T.

STEUART MOTORS
KNOWS YOUR
SELLING & SERVICING
Ford
FOR OVER 30 YEARS
BEST!

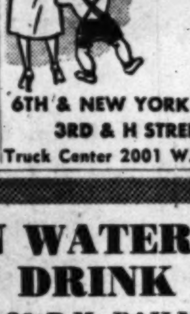

Take Up to 12 Months to Pay for Major Repairs.
Rebuilt Motors $15 Down
6TH & NEW YORK AVE., N.W.
3RD & H STREETS N.E.
Truck Center 2001 W. Va. Ave. N.E.

LOUIS ABRAHAMS
Established 1895
LOANS ON JEWELRY
3225 Rhode Island Ave. N.E.
WARFIELD 3498

LIFE INSURANCE FOR YOUR CAR
INSURE AGAINST TROUBLE
In our Owner Managed Service Department you'll find the prices reasonable and the service efficient!
All Types Service for Any Make Car or Truck
ALL OVER PAINT JOB
Any Car—Any Color. Our regular $59.50 job. Guaranteed Workmanship and materials. $49.50
Budget terms on 1940 and later models
SAFFORD-CHANDLER
SALES Nash SERVICE
New and Used Car Department
Open Until 9 P. M. Weekdays
629 H St. N.E. AT. 4600

SWIM IN WATER FIT TO DRINK
10 A.M. TO 10:30 P.M. DAILY
IN THE PERFECTLY SUPERVISED
SWIMMING POOL
WITH SEASHORE SAND BEACH AT
FREE ADMISSION
GLEN ECHO
AMUSEMENT PARK
NO FINER OUTDOOR POOL IN THE U. S.
EVERYDAY SWIM PRICES INCLUDE THE FED. TAX
55c FOR ADULTS
20c CHILDREN UNDER 12
THESE PRICES INCLUDE ADMISSION TO POOL, PRIVATE STEEL LOCKER AND FREE CHECKING OF VALUABLES
GET THE GLEN ECHO SWIM HABIT
DAILY SWIMS ARE HEALTHFUL

Tuesday Only at LACY'S 8th and E Streets Store!

From the stocks of their 4 stores, Lacy's has taken one-and-two of kind, floor samples, demonstrators and a huge quantity of items from regular stock to bring you sensational values and amazing savings. It's an end-of-the-month sale that tops all others for size, for variety and price reductions. Check through the lists . . . you are certain to find many items you have wanted. Here are the prices you have waited for. All items are fully guaranteed by Lacy's. All items can be purchased on Lacy's deferred payment plan. Sorry, mail and phone orders cannot be accepted. Remember, at Lacy's 8th and E Streets store only for television and radio-phonographs; other items, as specified, at all 4 stores.

CLOSED TODAY
SHOP TUESDAY at LACY'S

Lacy's End-of-May Clearance

TELEVISION · RADIO-PHONOGRAPHS · TABLE RADIOS · PORTABLE RADIOS
FANS · CLOCKS · VACUUM CLEANERS · WASHERS · POLISHERS · APPLIANCES

Originally $19.95

Temple Portable Battery Radio

Compact, portable radio. Sensitive and selective tuning. Handle for carrying. Superhet circuit. Rich metal cabinet.

9.95 *Batteries Extra*

At all 4 LACY'S stores

Originally $29.95

3-Way: AC-DC and Battery Portable Radio

14.95 Batteries extra

Operates on AC-DC or batteries, weighs only 8 pounds and is easily carried or packed in suitcase. Automatic volume control; smart, luggage-type cabinet.

At all 4 LACY'S stores

Originally $29.95

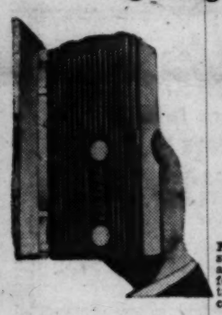

Pocket Portable Battery Radio

16.95

Batteries extra

Fits in pocket or small suitcase. Powerful volume and amazingly clear tone for its size. Battery operation; attractive hinged case.

At all 4 LACY'S stores

YOUR CHOICE Famous 10-Inch Tube TELEVISION 199.50

Orig. $325 Sonora Table Model	*Orig. $299.95* Emerson Table Model	*Orig. $369.50* Stewart Warner Consolette
199.50	199.50	199.50

At Lacy's 8th and E Sts. Store

Other TELEVISION REDUCED

- $189.50 Hallicrafter 7-inch tube 139.50
- $199.50 Philco 7-inch tube television 129.95
- $375.00 Crosley 10-inch tube television 279.95
- $439.50 Philco 12-inch console television 369.95
- $395.00 Stromberg-Carlson 10-inch television with FM radio 299.95
- $399.50 Majestic console television with FM-AM radios and automatic record changer 239.95
- $445.00 Garod 12-inch tube television 299.95
- $375.00 Farnsworth 10-inch television 299.95
- $399.50 Stewart Warner 10-inch tube television console 239.95
- $349.50 Emerson 10-inch tube television 299.95
- $329.50 Admiral 10-inch tube consolette 299.95
- $389.50 General Electric 12-inch tube television 339.95
- $349.50 Motorola 10-inch console television 299.95
- $329.00 RCA Victor 10-inch tube television 279.95
- $299.95 Motorola 10-inch tube television 249.95
- $549.50 Admiral 10-inch console television with FM-AM and automatic record changer 399.95
- $595.00 Philco 10-inch tube console television 439.95
- $495.00 General Electric console television plus radio .. 299.95
- $1295.00 Capehart 12-inch television white leatherette console FM-AM radios and automatic record changer .. 779.95

All plus tax and installation

LACY'S—8th and E Sts. Store Only

SAVE ON NATIONALLY FAMOUS RADIO-PHONOGRAPHS

Console Models . . . all with automatic record changers

- $107.95 Sonora Radio-phonograph console 38.00
- $129.95 Philco Radio-phonograph console 48.00
- $119.95 Motorola Radio-phonograph console 69.00
- $129.95 Motorola Radio-phonograph console 79.00
- $159.95 Philco Radio-phonograph 79.00
- $179.95 Hoffman Radio-phonograph 79.00
- $199.95 Farnsworth Radio-phonograph 79.00
- $229.95 Belmont FM-AM Radio-phonograph 79.00
- 179.95 Philco Radio-phonograph console 99.00
- 169.95 Temple Radio-phonograph console 79.00
- $199.95 RCA Victor Radio-phonograph console 99.00
- $159.95 General Electric Radio-phonograph 99.95
- $269.95 Howard Radio-phonograph console 149.00
- $189.95 Howard mahogany arm-chair radio-phonograph 89.95
- $299.95 Garod FM-AM Radio-phonograph 99.95
- $279.95 Wilcox Gay Recordio Radio-phonograph 149.00
- $269.50 Zenith FM-AM Radio-phonograph 149.00
- $269.50 Motorola FM-AM, Shortwave Radio-phono .. 149.00
- $249.00 Westinghouse FM-AM Radio-phonograph ... 149.95
- $199.95 Emerson FM-AM, Shortwave Radio-phonograph 139.95
- $279.95 Admiral FM-AM, Shortwave Radio-phonograph 139.95
- $450.00 RCA Victor FM-AM, Shortwave Radio-phonograph 299.50
- $410.00 Stromberg-Carlson FM-AM, Shortwave Radio-phonograph 329.95
- $795.00 Capehart FM-AM Radio-phonograph with turn-over and intermix record changer 469.50
- $1475.00 Capehart FM-AM Radio-phonograph with turn-over and intermix record changer 765.95

LACY'S—8th and E Sts. Store Only

Orig. $29.95 Electric

Portable Phonograph

17.88

Self-starting AC electric motor, 3-tube amplifier. Plays 10 to 12 inch records with cover open or closed. Luggage-type case. Grand for the beach, week-ends or your vacation.

At all 4 LACY'S stores

Orig. $26.95 Famous Howard

5-Tube AC-DC Radio

13.47

A gem for tone and performance. Superhet circuit; AC-DC; built-in antenna; ivory-finished plastic cabinet. Ideal for bedroom, nursery or kitchen.

At all 4 LACY'S stores

Orig. $29.95 to $34.95
Philco 5-Tube Radios

Sleek, modern-designed table radio for AC-DC operation. Complete with built-in aerial and PM speaker. Clear, life-like tone. Rich maroon plastic cabinet.

16.95

At all 4 LACY'S stores

Orig. $39.95 Famous Air-King

Radio-Phonograph

$18

Smooth-operating, clear-tone radio and phonograph; requires small table space and offers many hours of listening pleasure at exceptionally low cost.

At all 4 LACY'S stores

YOUR CHOICE $39

Amazing Savings on Nationally Famous

Radio-Phonographs

with automatic record changers

- Orig. $119.95 Motorola Radio-phonograph $39
- Orig. $123.95 Emerson Radio-phonograph $39
- Orig. $114.95 Crosley Radio-phonograph $39

LACY'S—8th and E Sts. Store Only

Just 100 AC-DC Plastic Radios

$7

A special purchase of handsome plastic table radios. They have sold at much higher prices than this special one-day price at Lacy's. Get one now for the summer cottage or home.

LACY'S—8th and E Sts. Store Only

Special Purchase!

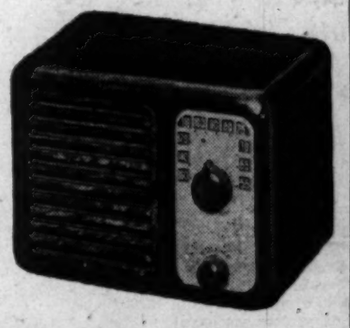

THESE ITEMS AT ALL 4 LACY'S STORES · STARTING TUESDAY AT 9 A. M.

Orig. $9.95

9-Inch Electric FANS

4.88

Dependable table model creates a refreshing ventilation. Have one handy before the summer heat waves arrive.

- (45) $12.50 Fans, 10-inch oscillating 9.88

At ALL 4 LACY'S Stores

Originally

$139.95 Conlon Washer

$66

An amazingly low price for this famous Conlon Wringer-Washer. Quickly and cleanly launders an 8-pound load in from 3 to 13 minutes. Fast, thorough tub action; safety wringer with balloon rolls; rapid emptying gravity drain.

LACY'S—8th and E Sts. Store Only

- **8th and E Sts. N.W.** *Open 9 to 6* *ME. 5270*

Orig. $29.95

Famous Make "Long-Play" Record Player

for long-playing records

Equips any radio or phonograph, old or new, to play the revolutionary new long playing records.

10.95

At All 4 LACY'S Stores

Orig. $44

Clarke Electric Floor Polisher

24.88

Turns dull floors into gleaming surfaces. Powerful 1/5 hp. motor eliminates rubbing . . . it glides over the floor. Saves labor, time and money.

At All 4 LACY'S Stores

- **Georgia and New Hampshire Aves.** *Open 9 to 9* *TAylor 4627*

Orig. $23.50 Electric

Sunbeam Shaver

$14.95

Famous Shavemaster with case and cord. One year guarantee. Shaves faster, smoother and better.

Orig. $18.85 Automatic

Steam & Dry Iron

9.88

Irons woolens, fine linens and silks without a pressing cloth. Weighs only 3½ lbs.; can be used as a dry iron too.

At ALL 4 LACY'S Stores

Orig. $9.45

Naxon Electric Cooker

3.99

Prepares delicious "one-dish" meals in this crock-lined electric cooker that cannot overheat and requires no water. Holds 3½ qts.; hi-lo heat.

At ALL 4 LACY'S Stores

Orig. $3.50

Ingraham Alarm Clock

1.69

- $4.95 Ingraham Electric Alarm 2.88
- $4.95 Ingraham Travel Clock 2.88
- $4.95 Session Electric Alarm 3.28

all plus tax

Lacy's
Corner 8th and E Streets, N.W.

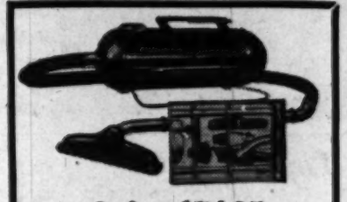

Orig. $74.95

Westinghouse TANK CLEANER

49.95

Complete with 11 attachments, it cleans floors, rugs, walls, ceilings and furniture. Flexible 8-foot hose; adjustable carpet nozzle; tiptoe switch.

Not all models available in all stores

- $79.95 Lewyt Cleaner 59.88
- $69.95 Eureka Tank Cleaner 57.88
- $79.95 Royal Tank Cleaner 53.88
- $79.95 General Electric Cleaner 59.88

At All 4 LACY'S Stores

Save ¼ to ½ at LACY'S 4 Stores

Orig. $59.95

APEX Vacuum Cleaner

29.88

Famous Apex cleaner with powerful suction that pulls all dirt and grit from rug naps. Priced at this rock-bottom price for Tuesday only.

Other Upright Cleaners

Not All Models Available in All Stores.

- $59.95 Eureka Vacuum Cleaner 29.88
- $39.95 General Electric Cleaner 29.88
- $54.95 Universal Vacuum Cleaner 29.88
- $59.95 Royal Vacuum Cleaner 29.88
- $58.95 Westinghouse Cleaner 29.88

At All 4 LACY'S STORES

- **1239 Good Hope Road S. E.** *Open 9 to 9* *Lincoln 3-9475*
- **3100 North Washington Boulevard** *Clarendon (Arlington, Va.)* *Open 9 to 9* *OX. 7400*

SECTION B | LOCAL NEWS *Classified Advertising*

The Washington Post

MONDAY, MAY 30, 1949

Today on WTOP AM and FM
10:00 A. M.—"You're The Top," local audience show, returns to the air.
10:15 A. M.—Arthur Godfrey adds 15 minutes to his daily program.

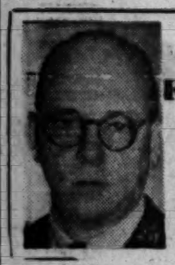

The Federal Diary

by Jerry Kluttz

Reorganization Plans Are Ready If Congress Passes Bill by Tuesday

The Administration is ready to send several plans to Congress to reorganize Federal agencies and activities if the reorganization bill becomes law before Tuesday night.

No. 1 would start the rebuilding at the Labor Department. To be transferred to it would be Federal Security's Bureau of Employment Security, which is composed of the old U. S. Employment Service and Social Security's Bureau of Unemployment Compensation.

No. 2 would reorganize the Civil Service Commission. The commission president would be given far more responsibility and he would be given an executive assistant to act in his absence.

No. 3 would transfer the War Assets Administration and Treasury's Bureau of Federal Supply to the Federal Works Agency.

WAR CLAIMS COMMISSION: The President is ready to name three members of this new agency. A score of persons are scrambling for the jobs. The agency will have a staff of fewer than 50 employes.

FEDERAL POWER: The President will renominate Leland Olds for a new term on the Federal Power Commission. He has definitely rejected the pressure of private power interests to pass over Olds. A fight may be made in the Senate on Olds' nomination, which will be made this week.

William B. Greenwood is the new executive officer of Interior's Bureau of Indian Affairs. He transferred from the Budget Bureau . . . **Joseph W. Kappel** of Columbia University has joined the statistical standards staff at the Budget Bureau . . . **Ira L. Smith** has a best-seller in his new book: "Low and Inside," a book of baseball stories. About 25,000 copies have been sold. Ira is in the Civil Aeronautics press section . . . **Paul A. Smith**, a commissioned officer of the Coast and Geodetic Survey, is slated to be the United States representative to the Council of the International Civil Aviation Organization.

PRESSURE: A new attempt is reported to be afoot to get a Republican fired from his Federal job. The Republican is Paul Griffith, former commander of the American Legion, who is an assistant to Defense Secretary Louis Johnson.

Democratic members of Congress from Pennsylvania are said to be trying to apply the hot foot to Griffith. A number of them have sent a letter to Democratic headquarters demanding Griffith's ouster. Griffith is accused of undercutting the Administration's housing program when he was Legion commander.

MONEY: The Senate Appropriations Committee is slated to act on the second deficiency bill on Tuesday. And it's about time. A few Federal employes already have missed paydays because of the tie-up on the bill and many more are threatened with a delay in being paid.

Employes in Labor's Bureau of Veterans Reemployment Rights have already missed one payday. Several of Postoffice's major activities are running short on money. If there's an undue delay, the department won't have money to meet the payrolls of some clerks, carriers and railway mail service employes.

Several offices on Capitol Hill are about "broke." The District Rent Control Office, National Mediation Board, and the Immigration and Naturalization Service are other activities in financial trouble.

SECRETARIES: Those who were rated ineligible by the Civil Service Commission are planning a counterattack. These girls, now in secretarial jobs, are insisting that Civil Service delay certifying secretaries from an eligible register until after all appeals are decided. They will be backed up by members of Congress.

The girls make this point—that better jobs will all be filled by the time Civil Service can act on the flood of appeals from secretaries the commission has ruled to be ineligible.

Schools Still Teach '3 Rs,' U. S. Official Tells Parents

Misunderstanding Of Methods Reported By Dr. Goodykoontz In Magazine Article

Today's schools teach the "three Rs," but some parents are just confused by the method of teaching, according to Dr. Bess Goodykoontz, director of the elementary education division, United States Office of Education.

In Educational Trend, a supplement to Educator's Washington Dispatch, released yesterday, Dr. Goodykoontz said: "Sometimes parents and others get the idea that schools not only aren't teaching children the three Rs, but worse still, that they don't intend to do so.

"This just isn't so. No professional group discounts the importance of a thorough grounding in the fundamental tools of learning."

Centered in Skills

The confusion, she believes, springs from misunderstanding of teaching methods.

"This generation of parents grew up with a curriculum which was centered in skills. The methods in use for generations past brought facts and skills to them first, with applictaion of their learning later on.

"The order of learning in those days worked from the memorization of organized skills and facts to the use of that learning. Modern methods fairly well turn that order about.

"Today, definitions of words and phrases come after children know something about their meaning. And we develop skills in children after teachers recognize a need for those skills."

Teaching of Alphabet

An an illustration, Dr. Goodykoontz said, "Schools of a generation ago taught the alphabet fairly early in the first year. Now we know that learning the individual letters is scarcely any help at all to young children in recognizing words and phrases. The letters become important when children begin to see likenesses in words, and when they begin to write.

"These changes in what children learn or the time at which they learn it often confuses parents. The changes are not based on whim, fads or fancies. They are based on continuous and consistent study of two things: First what we can learn about how children grow and learn. Second, what learnings are important for children to have. What makes sense to the boys and girls, what is socially useful to them, counts in deciding what skills are learned and when."

Trade Board Book Aims at Conventions

Washington, the Board of Trade asserted yesterday, has certain assets that make it a natural so far as conventions are concerned.

The District's year 'round weather, for instance, has earned it the tag of "the city of average temperature and humidity," according to the board's Greater National Capital Committee.

This being so, the committee observed, Washington thereby is happily situated, weather-wise, to be the seat of as many conventions as it can contain.

The committee made known its views yesterday in a 96-page "Convention Facilities" book aimed at helping convention and trade show officials to plan sessions here. Weather aside, the book also is crammed with other selling points.

Did you know, for instance, that:

Sixth per cent of this country's population lives less than four hours from Washington by air, or overnight by train?

More than 3000 aircraft land at National Airport — "the world's finest"—every week? And 288 passenger trains arrive and depart Union Station daily?

Hotels here have 8500 rooms available for transient guests? Automobiles to the number of more than 28,000 can be parked at 65 public garages and 230 parking lots?

Parks in the Nation's Capital total about 12,500 acres over 730 reservations? They have facilities for bicycling, boating, fishing, concerts, bridle paths, swimming, golf, picnicking, and so on?

The book also contains detailed individual hotel information, including floor plans, load limits on floor and elevator, electrical currents and outlets, and dimensions of all public rooms.

In addition, the D. C. National Guard Armory, Uline Arena and Constitution Hall are shown pictorially, and names and addresses are listed of all transportation companies, radio and television stations, newspapers, wire services, newsreel and photo services and sightseeing companies.

Jewish Memorial Service

A service in memory of the 1943 uprising of Jews in the Warsaw ghetto will be held at 8:30 p. m. Tuesday at B'nai Israel Congregation, 14th and Emerson sts. nw. Rabbi Henry Segal, spiritual leader of the congregation, will be the speaker.

Westminster to Hold Annual Antique Show

The Westminster (Md.) Kiwanis Club will sponsor its third annual antique show June 1 through June 4 in the State Armory at Westminster.

The exhibit will be open daily from 12:30 p. m. to 10:30 p. m. Luncheon and refreshments will be served by the Veritas Club of St. Paul's Evangelical and Reformed Church.

SILVERSMITHS SINCE 1873

For a Smart and Effective Decorators Touch

ENGLISH BRASS WALL PLACQUES

These Imported English Placques will add a touch of old world distinction to any wall. Many designs and sizes from . . . . . $2.50 to $10

Phone ME. 1134

D. L. BROMWELL

710 12th St. N.W.

Just Above G

Spending the Holiday in Town . . .

By Henry Romano—The Washington Post

EASY WAY—Everyone didn't go out of town for the Memorial Day weekend, as these pictures show. Above, a family picnic in Rock Creek Park solved the where-to-go-on-the-holiday problem for the Kramer family. Enjoying the outing are (left to right): Bill, 2, Mrs. Sydney Kramer, Nancy, 8, Mr. Kramer and Betsey, 4. Kramers live at 3707 Yuma st. nw.

NO TRAVEL—Sunbathing at the P st. beach does away with travel on crowded highways. Elizabeth Maher and Lila Jean Hegle, of 2217 Q st. nw., apply suntan lotion in preparation for sunning

BR-RR-R—Rock Creek is too chilly for wading as you can see by the expression of Mrs. Mary Wade, dipping a toe to test the temperature. Her husband, Jim, awaits the result of the test. They live at 102 Irvington st. sw.

Capital Area to Honor War Dead

The Nation will pay solemn and grateful homage today to the thousands of hero dead, lying at peace in cemeteries here and throughout the world.

The Capital's traditional Memorial Day ceremonies will be held at 10:30 a. m. at the Tomb of the Unknown Soldier in Arlington Cemetery, with Senator Millard Tydings (D., Md.) making the chief address.

Other services are planned throughout the area by civic and patriotic groups. The Weather Bureau, meanwhilee, predicted sunny skies and a high temperature of 75 degrees.

Arlington Cemetery itself, its graves flag-decorated by veterans organizations and Boy Scouts, will be open from 7:30 a. m. to 7:30 p. m. today.

Urged to Stay Strong

As America prepared to show its gratitude to the dead of four wars, Defense Secretary Louis Johnson urged the Nation in a statement issued yesterday to remain so strong no enemy will dare to launch another war.

"The account will be marked 'paid in full' only when we can guarantee their wives, their sons and daughters of a strong America, forever free of the threat of another war. We can have peace if we remain strong. Peace through strength must be our goal."

Bolstering his words with similar statements were Gen. Omar N. Bradley, Army Chief of Staff; Admiral Louis E. Denefeld, Navy Chief of Operations, and Gen. Hoyt S. Vandenberg, Air Force Chief of Staff.

Federal and District Government offices will be closed today, and department stores, chain grocery stores, banks and public and parochial schools will follow suit.

Yesterday, lured by crisp and sunny weather, most Washingtonians, their relatives and in-laws spent the day outdoors.

Picnickers crammed every available space in Rock Creek Park, and other favorite recreation spots, braving the gnats and flying baseballs.

There wasn't a parking space within a mile of the Zoo, where an estimated 35,000 kids and their parents peered three and four deep at such favorites as the monkeys and the bears.

Business was brisk at golf courses and tennis courts, but temperatures that hovered in the 60's all day discouraged all but the hardiest swimmers.

Auto traffic in and around Washington was "pretty heavy," the American Automobile Association said, and plenty of camera-laden sightseers could be seen meandering about the city's sightseeing high spots.

Bus, rail, and air traffic, slow yesterday, was expected to reach a homegoing peak this afternoon and evening. Highway traffic should be heaviest from 2 p. m. to midnight.

Schedule of Services

The following Memorial Day services will be held today:

At War Memorial in Potomac Park, by American Legion, 9 a. m.

Beside Lee Mansion, Arlington Cemetery, by Woman's Relief Corps of the Grand Army of the Republic, 9 a. m.

At Soldiers' Home National Cemetery, by Soldiers' Home and the Col. John Jacob Astor Camp No. 6, United Spanish War Veterans, 9 a. m.

At Hains Point, Floral rites, honoring Navy and Marine dead, by Admiral Robert E. Peary Ship No. 427, Veterans of Foreign Wars, 9 a. m.

Memorial mass in chapel of Dumbarton College, 9 a. m.

At operations tower, Naval Air Station, Patuxtent, Md. Floral rites over Chesapeake Bay by Fleet Reserve Association, Branch 93, 10 a. m.

Amphitheater Rites

Start of Arlington Cemetery exercises in the amphitheater, by Grand Army of the Republic Memorial Day Corporation, 10 a. m.

At law library of Georgetown University Law School, honoring 46 students who died in two World Wars, 10 a. m.

Mass at Holy Rosary Church, 3d and F sts. nw., by Lido Civic Club, 10.30 a. m.

At grave of Marine Brigadier General Carlson in Arlington Cemetery, by Evans F. Carlson Chapter, American Veterans Committee, 11 a. m.

At Blair House, Mrs. Truman receives a bouquet of Flanders Field poppies sent by Mme. Auriol, wife of the President of France, at 2 p. m.

At tree on Walter Reed Hospital grounds, honoring stretcher-bearer killed in action, by Fort Stevens Post No. 32, American Legion, 2:30 p. m.

General Gerow to Speak

At Second Division Memorial, 17th st. and Constitution ave. nw., Lieut. Gen. Leonard T. Gerow, Second Army commander, will speak, 2:30 p. m.

At Battleground Cemetery, by Brightwood Citizens and Grand Army of the Republic Corporation, 3 p. m.

At American Legion gun mount, Wisconsin ave. and Bradley blvd., Bethesda, by Bethesda Post No. 105, 9 a. m.

At memorial plot before Silver Spring Armory, by Silver Spring veterans groups, 10:30 a. m.

At World War II Memorial in front of George Washington High School, Alexandria, Va., by community veterans' groups, 11 a. m.

At Arlington Cemetery grave of Sergt. John Basilone, USMC, by Arlington County American Legion Post No. 109, named in his honor, 12:30 p. m.

At Bladensburg Cross

At World War I Memorial Cross in Bladensburg, Md., followed by service at World War II Memorial Tablet, Bladensburg, by VFW and American Legion posts, 2 p. m.

At Iwo Jima Statue, Marine Base at Quantico, Va., by 11 Maryland, Virginia and District detachments and auxiliary units of the Marine Corps League, 2 p. m.

At Courthouse Green, Leesburg, Va., by United Daughters of the Confederacy, 2 p. m.

Parade starting from 2800 block of Wilson blvd., Arlington, to American Legion Post 139 headquarters on Washington blvd., with military, veterans and civic groups participating, 2 p. m. Services will follow at 3 p. m. at headquarters.

At Methodist Protestant Church in Alexandria, honoring police and fire department dead, 8 p. m.

Washington Churches Do Homage to War Heroes

Calvary Methodist Pastor Describes Economy as Aimed In Two Directions

Clergymen and churchgoers yesterday paid tribute to the Nation's war dead at Memorial Day church services.

At Calvary Methodist Church, 1459 Columbia rd. nw., Dr. Orris G. Robison said that while all of us want to be rid of war, we do not seem to know how to stop it.

He asked how many believe in our hearts that peace is possible and how many are willing to risk the Nation to a peace economy.

Dr. Robinson said that the Nation seems to be pointing its economy in two directions at once.

While we seek through diplomatic channels to find a way to peace, and we protest sincerely that we want to be at peace, he said, we prepare for war. As the international situation eases, we want to turn the economy back to peacetime economy, but we are afraid of the fearsome results of a financial depression, he added.

"Since the President has seen fit to call us to prayer, we have the privilege of calling on him and the leaders of the Nation to be consistent men of prayer," Dr. Robinson said.

"They have a superhuman task," he continued, "in their own strength they are completely inadequate but in the strength of God they can possibly succeed."

Dr. Bernard Braskamp, pastor of Gunton-Temple Presbyterian Church, 16th and Newton sts. nw., pointed out in his sermon that the Nation's war heroes gave their lives for high ideals. It may seem that many of these ideals have not been reached, that on the human level failure and disappointment are the dominant note, he continued.

In God's sight a man who lives faithfully for great ideals is never a failure, Dr. Braskamp declared.

The finest tribute we can pay to the heroes of the past, the Presbyterian minister said, is to carry on their fight for the God-inspired ideals for which they gave themselves so sacrificially.

He urged members of the congregation to fight against the root causes of warfare, to seek to purge from themselves and others the attitudes which cause war because "war is not inevitable if the heart of man becomes filled with Christ-like virtues."

Love Song Tosses Admiral for Loss

A teasing little love ballad called "You Belong To Me" tossed Vice Admiral William M. Fechteler for a loss of possibly $18,700 last night.

Had the Deputy Chief of Naval Operations known it, he'd have won at least a refrigerator and—with millions of envious radio listeners hanging on his every word—a shot at guessing the "Stop the Music" mystery melody over WMAL (ABC).

When called a short time later and asked what happened, the admiral jauntily replied: "I struck out."

Admiral Fechteler, who lives at 2800 E st nw., announced he didn't feel bad about it at all. He said he was taking it philosophically. Besides, he mused, "I never expected to be called."

And then, apparently unable to resist the opportunity to express himself, he added: "If I had won, I'd turn it in if we would get the pay bill for the Armed Forces through Congress."

Church Club to Hear Danish Ambassador

Danish Ambassador Henrick de Kauffmann will be the guest of honor and principal speaker at a dinner of the Men's Club of the Church of the Epiphany, 1317 G st., Tuesday at 6 p. m.

Ambassador de Kaufmann will speak on the international situation. It will be the last meeting of the church group before a summer recess ending next September.

Takoma Park Makes News

Proposal Would Hike Budget And Lower Tax Rate, Too

If the unusual is news, Takoma Park City Council has made it.

The Council's Finance Committee has proposed the city's biggest budget, with pay raises for numerous employes and bigger appropriations to nearly all departments.

And—what's more—it proposes a 7-cent cut in the city's tax rate.

A public hearing will be held on the proposed budget at 8 p. m. Thursday in the Takoma Park Fire House. The budget is for the fiscal year beginning July 1.

Increase of $94,513.40

Amounting to $309,771, the tentative fiscal estimate is an increase of $94,513.40 over the present budget, Councilmen J. W. Nies, Sherwood Githens and Walter H. McClenon, members of the Finance Committee, said yesterday.

The proposed cut in the tax rate, from $1.20 to $1.13, is made possible, they said, by these developments:

1. Higher assessments. The new rate is based on an $18,000,000 assessable base.

2. An expected $20,000 from Montgomery County in lieu of police services.

3. Funds amounting to $314,190 expected from the State.

The proposed budget increases the City Police Department appropriation from $26,930 to $41,570, raising the salary of Police Chief C. E. Thomas $900 to $4200 and providing also salary raises for other policemen and firemen.

The salary of City Clerk and Treasurer Harold Hilliard would be increased from $3600 to $4500 and he would receive $500 additional for serving as executive secretary to the council.

Other Items Listed

Other items in the budget provide $20,000 for recreation, an increase of $9500; $88,325 for highways, an increase of $27,935; general government, $25,580, compared to the present $16,300; Fire Department, $75,650 against the present $46,880.

Public safety, other than police and fire, was decreased from $1700 to $50; conservation of health from $500 to $300 and miscellaneous expenses were reduced from $5857.50 to $5271.

The committee said the estimated increase from assessment boosts will amount to about $40,900. Actual receipts from the State this past year were far beyond the estimated $209,175.

The finance committee said funds received from the State was "on the increase," helping solve local budget problems.

Only $40,900 of the expected jump in revenue would come from the higher assessments, the remainder coming from other sources such as the State, the committee said.

Deadline Near In Alexandria Primary Filing

A pattern for Alexandria's Democratic primary August 2 is slated to be cut this week, with the deadline for filing formal notice of candidacy arriving at midnight Friday.

At stake in the primary, considered tantamount to election in the traditionally Democratic community, will be party nominations for six State-supported offices. They include city sergeant, civil and police court judge, juvenile court judge, commissioner of revenue, city treasurer, and delegate to the Virginia General Assembly.

Three of the six incumbents already have filed petitions of candidacy with Gilbert J. Cox, Democratic committee chairman. The other three are expected to follow suit before the deadline.

Already on record as seeking renomination are City Sergeant J. Frank Moriarity, Commissioner of Revenue C. Aubrey Callahan, and City Treasurer Roger C. Sullivan.

Officeholders expected to file this week include Police Court Judge James R. Duncan, State Delegate Armistead L. Boothe and Juvenile Court Judge Marion B. West. Duncan and Boothe have stated they intend to run.

So far Moriarity is the only incumbent with opposition. A petition of candidacy already has been filed by W. Hugh Travers, a construction foreman, while a third aspirant reportedly is Benjamin F. Swann, a retired policeman.

Associate Judge Harry F. Kenney said he had considered becoming a candidate for the Juvenile Court judgeship but has not finally made up his mind.

Cabby Admits Holdup Stories Were False

A 27-year-old cab driver, who reported he was held up by two soldiers Saturday night much the same as he was robbed by two civilians a year ago, yesterday admitted to police both reports were false.

As a result Thomas M. Lipscomb, jr., of 1613 G st. se., was charged with making a false report. Police said he told them he had made the reports because of family troubles.

Lipscomb reported Saturday night he picked up two soldiers about 10:45 p. m. near Walter Reed Hospital. They told him to drive to Wisconsin ave. near the District line, but stopped him on the way by placing a .45-caliber pistol at the back of his neck, and then demanded his money, he told police.

He said he gave them $38 and then, at gunpoint, drove them to Kensington, Md., where the cab ran out of gas and they fled on foot.

While questioning him, police learned he was the same cab driver who reported May 16, 1948, that he picked up two civilians who held him up with a .45-caliber pistol and robbed him of $11 in cash near Adams Mill rd. and Harvard st. nw.

Under further questining, Lipscomb finally admitted the report of a year ago was false. He later admitted the report made Saturday night also was false, police said.

Dancers Invite Bowles

Gov. Chester Bowles of Connecticut and other State officials have been invited to attend a dance to be held under sponsorship of the Connecticut State Society Thursday at 10 p. m. at the Shoreham Hotel.

Carnal Knowledge of Girl, 8, Charged to Takoma Park Man

A 47-year-old painter yesterday was charged with having carnal knowledge of an 8-year-old girl, missing from her home eight hours Saturday night and believed kidnaped until she returned early yesterday.

He was identified as George William Humphrey, of 1212 Myrtle ave., Takoma Park, Md., who was held under $10,000 bond for his appearance today in Municipal Court. He was also charged with leaving after colliding in connection with a hit-and-run accident.

The child was picked up with two other children at Georgia ave. and Park rd. nw. late Saturday afternoon by a man who offered them money to wash windows. The other two children were given some money and let out of the car a short while later, but the man kept the 8-year-old girl with him until shortly before 2 a. m., when she was let out near her home, police said.

Police were given a description of the car, but it was not seen again until late Saturday night, when they received a report that the same car had collided with one driven by James S. Roberts, 22, of 4621 Lewis ave. se., at Blair rd. and Aspen st. nw., and had left the scene without stopping.

Police were given the car's license tag number and through this traced the car to Humphrey, whom they contacted by telephone at home. He appeared voluntarily at the Sixth Precinct station house about 2:30 a. m.

Humphrey declared that he had started drinking heaviy early in the afternoon and that the whole evening was a blank to him. He told police he did not remember ever seeing the girl.

The girl also had been drinking police said, and was not able to give a clear account of what happened during the eight hours she apparently spent with Humphrey. A physical examination indicated she had had sexual relations although there were no bruises or other evidence of force, they said.

2 Given Ride Robbed Him, Driver Says

Two men, one of whom was arrested as he returned home without a shirt, were charged with robbing a Falls Church, Va., man of $20 early yesterday.

The shirtless man, who reportedly lost the garment in a tussle with the victim, was identified as George E. Poindexter, 27, of 621 C st. sw. His companion, who was arrested by Arlington police, was booked as David P. McGognoy, 28, of 3318 5th st. se. Both were held for appearance in Municipal Court today.

The victim, John J. Pettit, told police he met the men in an after-hours club, and they asked him for a ride to Falls Church about 4 a. m. Shortly after they got into the car, one of the men slugged him, while the other took his money, he said.

Pettit pretended to be knocked out, so they put him on the back seat, and drove to Rosslyn, Va., where they stopped at a tavern, Pettit told police.

Poindexter left the car and Pettit jumped out, meeting Poindexter at the tavern door, police said. They tussled, and in the struggle Pettit said he tore Poindexter's shirt from his back. Both Poindexter and McGognoy then fled on foot.

Superior Quality *Venetian Blinds* a permanent part of your home!

Factory-to-You!

PHONE FOR ESTIMATE

Ask about the smart, new decorator colors

THE SHADE SHOP

830 13th St. N.W.

RE. 6262

Area News in Brief

Gardener Discovers Cache of Dynamite

C. M. Johnson, 2604 Lindell pl., Glenmont Forest, was doing a little Sunday gardening in his back yard when his hoe struck a board in the ground. Irritated, he tugged but soon found he had stumbled upon a wooden trapdoor.

Upon opening the door, he stepped back—startled. There in his back yard was a cache of dynamite and caps, it appeared.

The caps, he quickly noted, were a highly explosive kind, so he called Montgomery County Police at Silver Spring.

The desk clerk, James Doten, ruminated a bit and finally deduced: "I can't send any of those young policemen. They don't know anything about dynamite. I'll send Sergt. Alton Harding, he knows about blasting."

Soon the sergeant was on the scene.

"Everything's o.k. The dynamite isn't dangerous and I'm taking the caps home." The cache had been left by builders, he concluded, not bank robbers.

Boy Accidentally Shot

Twelve-year-old Edward King of Bryan's rd., near Indianhead, Md., was acidentally shot about noon yesterday while playing on a farm there.

The King boy received buckshot in his face and over his body when a friend, James Bland, 16, accidentally discharged a shotgun.

He was taken to Freedmen's Hospital by his mother for treatment.

League Reelects Hiser

John Henry Hiser, 9300 Old Georgetown rd., Bethesda, has been reelected president of the Montgomery County Parents League for Curriculum Improvement.

Also reelected at a meeting of the league last week were: Vice president, Robert B. Parke, 4312 Clearbrook lane, Kensington; recording secretary, Mrs. Francis Acton, 5511 Hoover st., Bethesda; corresponding secretary, Mrs. Duncan H. Brooks, 8513 Irvington ave., Bethesda; treasurer, Emile A. Pessagno, 127 Grafton st., Chevy Chase.

Search Under Way For Sergt. Farrell

By The Associated Press

Senator Bridges (R., N. H.) yesterday set in motion a search for Sergt. Elizabeth Farrell of the Women's Air Force Auxiliary, to notify her that her husband is critically ill.

Harry Farrell of Manchester, N. H., assistant enrolling clerk of the House, suffered a severe stroke. He is in a coma at Casualty Hospital, Bridges' office reported.

Efforts to locate Mrs. Farrell at the Charlottesville (Va.) recruiting office failed. She was reported to have left Charlottesville yesterday for Washington. Bridges' aides said she had not reached here last night and presumably had another destination.

Bridges asked help from the Army and Virginia State police.

2d Drowning Victim's Body Is Recovered

The body of George E. Jones, 38, of 123 6th st. ne., one of two men drowned Thursday night when a boat capsized in Fletcher's Cove below Chain Bridge, was recovered 200 yards downstream yesterday.

Police said Joseph C. Jones, of 529 6th st. se., a nephew, recovered the body. The nephew had been dragging for his uncle's body daily since the drowning. Harbor police also had dragged daily, and Friday afternoon recovered the body of Jones' companion, William Mena, 25, of 407 3rd st. nw.

Three other persons clung to the boat when it capsized and were rescued by Air Force Corpl. Louis Elliott, 19, of 400 N. Edgewood st., Arlington. They were John Jones, 21, and Charles J. Jones, 19, brothers, of 1310 North Carolina ave. ne., and a girl, Tommy Dulin, 18, of 314 A st. se.

Rites Today For E. H. Hill, Capitol Clerk

Funeral services for Edwin H. Hill, 75, a clerk in the office of the Senate Sergeant at Arms, who died Saturday, will be held today in his native town of Martinsburg, W. Va.

Mr. Hill, who had been ill for about two years, died at his home, 1527 Park rd. nw.

According to associates, Mr. Hill assumed his Capitol post in 1947, after working for a time for the Republican National Committee. Previously he had been a claims examiner in the Treasury Department.

He is survived by his wife, Mrs. Bessie Wayble Hill, and a brother, William W. Hill, Pittsburgh, Pa.

W. V. Linder Dies; Chemist For Tax Unit

William V. Linder, 66, chief chemist for the Alcoholic Tax Unit of the Bureau of Internal Revenue, died yesterday at Episcopal Hospital after a brief illness.

Mr. Linder

Mr. Linder had served with the Bureau of Internal Revenue for 42 years, beginning there as a chemist in 1907.

Born in Crawfordsville, Ind., he was educated at Wabash College there and later received his master's degree and doctorate at Ohio State College.

He was a member of the Phi Delta Theta fraternity, Indiana lodges of the Elks and Masons and the American Chemical Society.

Mr. Linder is survived by his wife, Mrs. May Linder who lives at 1673 Columbia rd. nw.

Funeral services for Mr. Linder will be conducted by Dr. Frederick Brown Harris, chaplain of the Senate and pastor of the Foundry Methodist Church, at 2 p. m. Tuesday at the Hines funeral home, 2901 14th st. nw. Burial will be in Crawfordsville.

Allen Watson Dies at 74 of Heart Attack

Allen H. Watson, 74, Elkwood, Va., a retired Internal Revenue Bureau employe, died Saturday at Georgetown Hospital following a heart attack.

Born in Brooklyn, N. Y., he came to Washington during World War I and served as a first lieutenant in the Army Quartermaster Corps. He then served 28 years with the audit review section of the Internal Revenue, retiring three years ago.

For many years he was organist at the Washington Cathedral. At the time of hi.. death he was the organist at the Presbyterian Church in Culpeper, Va.

A Mason, he was a member of Singleton Lodge, the Knights Templar and Tall Cedars. He also belonged to the Lincoln Post, American Legion and the American Guild of Organists.

He is survived by his wife, Mrs. Ida V. Watson, Elkwood, Va., a daughter, Mrs. George R. Cole of 501 Granville dr., Silver Spring; a stepson, Herman F. Hatch, Elkwood, Va., and three sisters, Mrs. Kyler Phillips, Mrs. Florence Tabor and Mrs. Elsie Wynne, all of New York.

Funeral serevices will be held Tuesday at 12:30 p. m. at the Warner Humphrey funeral home, 8434 Georgia ave., Silver Spring. Burial will be in Arlington Cemetery.

Mrs. Grace Doherty

New York, May 29 (AP). — Mrs. Grace Rardin Doherty, 60, widow of oil magnate Henry L. Doherty, died today in her Park ave. home.

Mrs. Doherty received virtually the entire estate of her husband when he died in 1939. He was head of the giant Cities Service Co., at one time one of the largest businesses in the world.

Mrs. Doherty, born in Catlettsburg, Ky., was married to Doherty in 1928 when he was 58.

National Weather

Forecast, Washington Area

Today—Sunny and a little warmer, high near 75. Tuesday—Partly cloudy and warmer.

Maryland—Fair and a little warmer, Tuesday — Increasing cloudiness and warmer.

Virginia—Fair and a little warmer. Tuesday—Increasing cloudiness, showers likely in southwest portion, warmer in north portion.

Winds—Gentle and variable.

Visibility—Good. For latest up-to-the-minute flying weather, call National 4930.

Departures From Normal—Accumulated excess of temperature since January 1, 1949, 783 degrees. Excess since May 1, 1949, 79 degrees. Accumulated excess of precipitation since January 1, 1949, 1.69 inches. Accumulated excess since May 1, 1949, 2.87 inches. Temperature one year ago today—High 76, low 65.

Sun, Moon, Tides, River (DST)—Sun rises 5:43 a. m., sets 8:26 p. m.; moon rises 7:31 a. m., sets 11:34 p. m. Tides—High 10:38 a. m. and 10:57 p. m., low 4:46 a. m. and 5:38 p. m. (Coast and Geodetic Survey). Potomac River slightly muddy at Great Falls (United States Engineers).

Temperature	High	Low	Prec.
Abilene	92	62	...
Albany	58	43	.07
Albuquerque	84	55	...
Atlanta	76	63	.01
Atlantic City	66	47	...
Baltimore	68	47	...
Billings	81	52	.01
Bismarck	82	53	...
Boise	80	48	.11
Boston	60	48	.10
Brownsville	91	77	...
Buffalo	58	40	.01
Burlington	60	44	.08
Charleston	84	70	.38
Cheyenne	75	47	...
Chicago	76	39	...
Cincinnati	77	44	...
Cleveland	62	38	...
Denver	77	50	...
Des Moines	81	56	...
Detroit	61	41	...
Duluth	58	42	...
El Paso	96	68	...
Fort Worth	89	63	...
Galveston	84	78	...
Harrisburg	64	40	...
Huron	85	54	...
Indianapolis	75	45	...
Jackson	94	66	1.94
Jacksonville	88	67	...
Kansas City	78	64	.03
Little Rock	91	67	.13
Los Angeles	74	57	...
Louisville	74	49	...
Memphis	82	67	.16
Miami	82	79	...
Milwaukee	70	44	...
Twin Cities	75	57	...
Montgomery	86	67	.12
Nashville	81	59	...
New Orleans	87	71	.07
New York	63	50	.01
Oklahoma City	75	64	.39
Philadelphia	66	45	...
Phoenix	91	73	...
Pittsburgh	65	40	...
Portland, Me.	56	46	.24
Portland, Oreg.	68	48	...
Raleigh	78	52	...
Reno	64	41	...
Richmond	71	44	.11
St. Louis	78	55	...
Salt Lake City	78	58	...
San Antonio	96	72	...
San Francisco	60	53	...
Savannah	84	68	...
Seattle	67	47	...
Washington	70	49	...
Wichita	78	62	...

T. E. Carroll Of Colesville Dead at 50

Thomas Earl Carroll, 50, a landscape contractor of Colesville, Md., and lifelong resident of Montgomery County, died yesterday in Washington Sanitarium. He had been ill since Christmas, 1948.

Born in Norwood, Md., Mr. Carroll spent much of his career in landscaping on Government buildings and private estates in Washington. He lived in Rockville before moving to Colesville in 1932.

Mr. Carroll was a member of the Sandy Spring Fire Department and the Montgomery County Farm Bureau.

He is survived by his wife, Mrs. Jessie Carroll, two children, Roger W. Carroll and Loretta Virginia Carroll, all of Colesville; two brothers, Leon Carroll, 107 Rhode Island ave. nw., and Harry Carroll, Colesville; and a sister, Virginia Carroll, Piney Branch Apartments, Silver Spring.

Alva DeWitt Teeple

Alva DeWitt Teeple, 65, chief engineer of Mount Alto Hospital since 1936 and superintendent of buildings and grounds there since 1947, will be buried Tuesday in Cedar Hill Cemetery.

Mr. Teeple, a native Washingtonian, died Saturday at Georgetown Hospital. He was stricken while at work last Monday. His home was at 644 5th st. ne.

Funeral services will be held at 2:30 p. m. Tuesday at Lee funeral home, Massachusetts ave. and 4th st. ne. Burial will follow in Cedar Hill Cemetery.

Educated in Washington public school system, Mr. Teeple became a steamfitter. During World War I, he had charge of steam and heating facilities in temporary buildings at Fort Meade. After the war, he went into the steamfitting business for himself, leaving it in 1928 to enter the Government Printing Office as an engineer. In 1932, he joined the District public school staff, and for four years was superintendent of maintenance at McKinley Technical High School.

He was a member of Douglas Memorial Methodist Church, 800 11th st. ne.

He is survived by five daughters and four sons: Mrs. Nellie Randall, Takoma Park, Md.; Mrs. Thelma Young, Hampshire Knolls, Md.; Mrs. Alva May Mundy, Suitland; Mrs. Lillian V. Glasser, Hampshire Knolls; and Miss Mary A. Teeple, of the 5th st. address. William D. Teeple, 1612 18th st. se.; and Robert H., Bernard H. and Richard S. Teeple, of the 5th st. address; also two brothers and 10 grandchildren. His wife died five years ago.

Freyman Given Post

Myer Freyman, president of the Montgomery County Jewish Community, Inc., has been named a member of the Jewish Welfare Board's new National Committee on Field Service of the Jewish Center Division. Freyman lives at 8509 Cedar st., Silver Spring.

Col. Meehan's Funeral to Be On Wednesday

Funeral services for Col. John William Meehan, MC, USA (retired), former executive officer of the Army Medical Center, will be held at 8 a. m. Wednesday at Memorial Chapel of Walter Reed General Hospital.

Colonel Meehan died at the hospital Saturday. He had been in ill health since his retirement from the Army in 1943 and had been a patient in the hospital for nine days before his death. He was 65.

He was born at York, Nebr., and received his medical degree from Creighton Medical College. He was graduated also from the Army Medical School and held a degree in public health from Johns Hopkins University.

Colonel Meehan was commissioned a first lieutenant in the Army in 1912. He served here at the Army Medical School as instructor and executive officer from 1926 to 1930.

He returned to Washington as executive officer at the Army Medical Center from 1934 to 1938. Later he was appointed assistant superintendent of Gorgas Army Hospital in Panama and was serving in the Office of the Surgeon General at the time of his retirement.

Colonel Meehan was a charter member of the Army-Navy Club and held membership in the American College of Physicians, Order of Military Surgeons, American Public Health Association and American Medical Association.

He is survived by his wife, Mrs. Mary Donnelly Meehan, 6707 6th st. nw., and three children, John W. Meehan, jr., New Orleans; Richard D. Meehan, a cadet at Valley Forge Military Academy, Wayne, Pa., and Ruth Louise Meehan, a secretary with the Army in Heidelberg, Germany.

Veterans' Group Elects Officers

The National Association of War Veterans in Federal Employment yesterday elected Ralph Anonsen of Patuxent River, Md., national commander, as the organization ended its third convention at the Burlington Hotel.

Anonsen, 29, a Navy veteran, is an electrician at the Putxent River Naval Air Test Center.

Other officers elected are E. H. Long, Charleston, S. C., national senior vice commander; Franklin Burke, jr., Baltimore, vice commander, Regior 4; Joseph Stead, Philadelphia, vice commander, Region 3; Paul Richie, Indian Head, Md., chaplain; Ralph Thompson, Naval Gun Factory, Washington, judge advocate; Martin Bryant, Naval Gun Factory, Washington, treasurer, and W. J. Bierman, Naval Gun Factory, Washington, sergeant-at-arms.

Deaths Reported

The following deaths were reported yesterday by the Bureau of Vital Statistics of the District Health Department.

Catherine McNamara, 18, 220 H st. ne.
Frank Heath, 76, U. S. Soldier's Home.
Edwin H. Hill, 73, 1527 Park rd. nw.
Florence A. Gross, 73, 2232 Kearny st. ne.
Rebecca Furr, 75, 1313 Belmont st. nw.
Allen H. Watson, 74, Elwood, Va.
William C. Phalen, 72, 1717 Lanier pl. nw.
Beulah L. Murdoch, 69, 1354 Monroe st. nw.
Gertrude Triplett, 68, 1300 N. Cleveland st., Arlington.
Terry O. Jones, 63, 2416 16th st. nw.
George W. Lancaster, 58, Rock Point, Md.
Henryette Brumm, 53, 1752 Shepherd st. nw.
Kate F. Tolliver, 90, 2017 14th st. nw.
William R. Lee, 80, 827 21st st. ne.
Tilden Carson, 63, 48 H st. ne.
Henry Wells, 64, 1845 9th st. nw.
Rosa Luckett, 60, 9703 N. 27th st., Arlington.
Hilda Campbell, 53, 5206 E st. nw.
Sallie G. Carter, 42, 1244 8th st. nw.
Charles Hall, 35, 702 1st st. nw.

FOR *Finer*

RUG CLEANING

E. P. Hinkel offers complete service without extra charges

Something wonderful happens to your oriental or domestic rugs when cleaned by E. P. Hinkel & Co., Inc. Here is the complete Hinkel service—all for one price: Shampooed with gentle Ivory soap . . . Only soft-as-rain water used . . . Dust cleaned . . . Moth-proofed . . . Glue-sized . . . Insured protection.

Rugs stored in steel racks . . . your rugs are fully insured while in our possession

RUG CLEANING SPECIALISTS FOR 74 YEARS!

E. P. Hinkel & Co., Inc.

600 Rhode Island Avenue N.E.

HObart 1171 • 1172 • 1173 • 1174 • 1175 • 1176

The Hecht Co.
Silver Spring
Open Tuesday
12:30 to 9:30 P. M.

In Place of the Usual Monday Opening

Both The Hecht Co. Washington and Silver Spring closed today (Memorial Day).
Washington hours Tuesday, 9:30 A.M.-6 P.M.

In Memoriam

ANELLO, JOSEPH. In memory of JOSEPH ANELLO, who passed away February 4, 1946, in New Orleans, La.
Strong, but ever tender.
No sentier father could there be
Than you, whose well-loved face and voice
Are but a cherished memory.
Sadly missed by daughter ROSE ANELLO WILGOOSE AND SON-IN-LAW.

WILLGOOSE, ANTHONY O. In memory of ANTHONY O. WILLGOOSE, who passed away August 28, 1948.
We shall meet but we shall miss him,
There will be one vacant chair;
We shall linger to caress him,
When we breathe our evening prayer.
Sadly missed by his wife, LORETTA, son FRANCIS JOHN, and daughter-in-law.

Died

ADCOCK, MATTIE L. On Sunday, May 29, 1949, at Washington Sanitarium, Takoma Park, Md., MATTIE L. ADCOCK, beloved wife of Cleveland E. Adcock and mother of Mrs. Nan M. Schofield, Mrs. Myrtle Shanklin. Friends may call at the Lee Funeral Home, 4th st. and Massachusetts ave. ne., until 6 p. m., Tuesday, May 31. Services and interment Charlottesville, Va. Charlottesville papers please copy.

ALLEN, MORRIS EDWARD. On Friday, May 27, 1949, at 1430 Girard st. nw., MORRIS EDWARD ALLEN, husband of Edith May Conzens Allen, and brother of Frank T. and George Allen and Mrs. Robert Claggett. Services at the Chambers Funeral Home, Wednesday, June 1, at 10 a. m. Interment Arlington National Cemetery.

BASTABLE, EDWARD J. On Friday, May 27, 1949, at Georgetown Hospital, EDWARD J. BASTABLE, 1619 R st. nw., beloved husband of Cora Myers Bastable, father of Mrs. Margaret Flournoy of New York City; Edwin F. Bastable and Dr. Charles M. Bastable of Brooklyn, N. Y.; also survived by five grandchildren. Services at the S. H. Hines Co. Funeral Home, 2901 14th st. nw., on Wednesday, June 1, at 8:30 a. m., thence to St. Matthews Catholic Church, where the Holy Sacrifice of the mass will be offered at 9 a. m., for the repose of his soul. Interment Mount Olivet Cemetery.

BELT, MARY L. On Saturday, May 28, 1949, MARY L. BELT, beloved wife of the late Jesse E. Belt, mother of Joseph R., Horace W., Jesse A. and Joda Belt, Marie Abell, Louise Black and Ida Neal. Friends may call at the Robert A. Mattingly Funeral Home, 131 11th st. se., until Tuesday, May 31, at 8:30 a. m. Requiem mass at Holy Name Church at 9 a. m. Relatives and friends invited. Interment Glenwood Cemetery. (Notice of change of time of funeral.)

BENNETT, LEONARD REXFORD. On Thursday, May 26, 1949, LEONARD REXFORD BENNETT, husband of Ethel C. Bennett, father of Ethel Louise Bonts, Leonard Rexford Bennett, jr., of Rio Grande, Brazil, and Frances Elizabeth Homburg, and grandfather of Jack Bonts, Marcia Homburg, Paul Drexel Homberg and Leonard R. Bennett, 3d. Friends may call at Gawler's Chapel, 1756 Pennsylvania ave. nw., where prayers will be said on Tuesday, May 31 at 8:15 a. m. Mass will be offered at St. Francis Xavier's Catholic Church, 28th and Pennsylvania ave. se., at 9 a. m. Interment Fort Lincoln Cemetery.

BENNETT, SUSETTE B. On Sunday, May 29, 1949, SUSETTE B. BENNETT, wife of the late James M. Bennett. Services and interment at Trinity Church, St. Mary's City, Md., on Tuesday at 12:30 p. m.

BERRY, LEROY (CHAP). On Wednesday, May 25, 1949, LEROY (CHAP) BERRY, of 913 K st. se., beloved son of Gertrude Edelen and the late John Henry Berry, brother of Harry L. and Ralph K. Berry, nephew of Frank O. Jackson. Friends may call at William J. Nalley's Funeral Home, 522 8th st. se. Funeral on Tuesday, May 31, at 11 a. m. Graveside services at 11:30 a. m. Relatives and friends invited. Interment Arlington National Cemetery.

CONNER, IRENE A. On Saturday, May 28, 1949, at the home of her sister, Mrs. Lillian Burgess, Rizer rd., Hyattsville, Md., IRENE A. CONNER, beloved wife of the late John Conner, and mother of Sister Mattingly, Sisters of Charity, New York; Mrs. James Williams and Mr. Leonard Mattingly; sister of Mrs. Lillian Burgess and Frank M. Fowler. Remains resting at the home of her sister, Mrs. Lillian Burgess, Rizer rd., Hyattsville, Md. Services Monday, May 30, at Our Lady of Sorrows Catholic Church, Takoma Park, Md., where requiem mass will be offered at 9:30 a. m. Interment St. Mary's Cemetery, Rockville, Md.

CORBIN, MARY LOUISE. On Sunday, May 29, 1949, at Washington, Va., MARY LOUISE CORBIN, beloved wife of Thomas L. Corbin and mother of Betty Corbin and Mrs. Paul Long, Washington, D. C.; and Miss Mattie Corbin of Washington, Va.; also 5 sons, Louis, David, of Flint Hill, Va.; Wilton, Frank, of Washington, Va., and Robert Corbin, of Berwyn, Md.; also 3 brothers and 1 sister and 6 grandchildren. Funeral services Tuesday, May 31, at 2:30 p. m., at Sudduth Funeral Home, Warrenton, Va. Interment Warrenton Cemetery.

CARROLL, THOMAS EARL. On Sunday, May 29, 1949, at the Washington Sanitarium and Hospital, THOMAS EARL CARROLL, of Colesville, Md., beloved husband of Jessie W. Carroll and father of Loretta V. and Roger W. Carroll. Mr. Carroll rests at the Warner E. Pumphrey Funeral Home, 8434 Georgia ave., Silver Spring, Md. Notice of services later.

DE HELLEBRANTH, DR. JOHN. On Sunday, May 29, 1949, at Ventnor City, N. J., Dr. JOHN DE HELLEBRANTH, age 70, husband of the late Bertha Anna De Hellebranth. Services will be held at his late residence, 109 S. Frankfort ave., Ventnor City, N. J., on Wednesday, June 1, at 2 p. m. Interment Laurel Memorial Park.

GANNON, CATHERINE C. (nee Neville). On Sunday, May 29, 1949, at Providence Hospital, CATHERINE C. GANNON, beloved mother of Andrew J. Bernard Gannon and Mrs. Robert J. Handley. Funeral services at the Gaffell Funeral Home, 475 H st. nw., on Wednesday, June 1, at 8:30 a. m. Requiem mass at Holy Comforter Church at 9 a. m. Relatives and friends invited. Interment Mount Olivet Cemetery.

HAM, WILLIAM FELTON. On Saturday, May 28, 1949, at his residence, 2621 Woodley pl. nw., WILLIAM FELTON HAM, beloved husband of Susanne Mulford Ham, and father of Richard W. and J. S. Patten Ham. Services will be held at Gawler's Chapel, 1756 Penn. ave. nw. on Tuesday, May 31, at 11 a. m. Interment Lewiston, Me. Contributions may be made to Children's Hospital in lieu of flowers.

JONES, GEORGE E. Suddenly, on Thursday, May 26, 1949, GEORGE E. JONES of 123 6th st. ne., beloved husband of Ella Jones and father of Ruth and Patricia Jones. Mr. Jones rests at the Chevy Chase Funeral Home, 5101 Wisconsin ave. nw. Notice of funeral later.

JULIAN, WILLIAM ALEXANDER. Suddenly, on Sunday, May 29, 1949, WILLIAM ALEXANDER JULIAN of Red Gables, Rockville, Md., husband of the late Gertrude T. M. Julian. Remains resting at Gawler's Chapel, 1756 Pennsylvania ave. nw., after 7 p. m. Monday, May 30, where funeral services will be held Wednesday, June 1, at 2:30 p. m. Interment private.

KRAKE, FANNIE F. On Friday, May 27, 1949, in Baltimore, Md., FANNIE F. KRAKE formerly of 5208 13th st. nw., Washington, D. C., beloved wife of the late Harry A. Krake. Friends may call at William J. Tickner & Sons, North and Penn aves., Baltimore, Md., until 10 a. m. Tuesday, May 31. Interment Rock Creek Cemetery, Washington, D. C., on Tuesday, May 31, at 12 noon.

LANCASTER, GEORGE W. C. On Friday, May 27, 1949, at Mt. Alto Hospital, GEORGE W. C. LANCASTER of Rock Point, Md., beloved husband of Gertrude Lancaster. Remains resting at the Hunt & Ryan Funeral Home, Waldorf, Md., until Tuesday noon, May 31. Funeral on Wednesday, June 1, from his late residence. Mass will be offered for the repose of his soul at Saint Francis De Sales Church, Rock Point, Md., at 10 a. m. Interment Arlington National Cemetery.

LINDER, WILLIAM V. On Sunday, May 29, 1949, at the Episcopal Hospital, WILLIAM V. LINDER of 1673 Columbia rd. nw., beloved husband of May M. Linder. Services at the S. H. Hines Co. Funeral Home, 2901 14th st. nw., on Tuesday, May 31, at 2 p. m. Interment Crawfordsville, Ind.

MEEHAN, COL. JOHN WILLIAM, M. C., U. S. Army, retired. On Saturday, May 28, 1949, at Walter Reed Hospital, COL. JOHN WILLIAM MEEHAN, husband of Mary Donnelly Meehan and father of John William Meehan, jr., Ruth Louise Meehan and Richard Donnelly Meehan. Friends may call at his late residence, 6707 6th st. nw., after noon, Monday, May 30. Mass will be offered at Walter Reed Chapel on Wednesday, June 1, at 8 a. m. Interment with military honors Arlington National Cemetery. Kindly omit flowers.

MENA, WILLIAM F. On May 26, 1949, WILLIAM F. MENA, son of Marie S. Riedel; brother of Mary E. Mena and Freddie C. Riedel. Prayers at the Chambers Funeral Home, 3517 11th st. se., on Tuesday, May 31, at 8:30 a. m. Mass at St. Margaret's Church, Seat Pleasant, Md., at 9 a. m. Interment Fort Lincoln Cemetery.

MURDOCH, BEULAH LEE. Suddenly, on Friday, May 27, 1949, at Emergency Hospital, BEULAH LEE MURDOCH of 1384 Monroe st. nw., beloved aunt of Milton E. Murdoch of Blackwood, N. J., and Mrs. Elsie Mae Saxton and Miss Harriet Ann Saxton, both of Washington, D. C. Services at the S. H. Hines Co. Funeral Home, 2901 14th st. nw., on Monday, May 30, at 11 a. m. Interment Philadelphia, Pa.

NAYLOR, MARY CATHERINE (KATIE). On Saturday, May 28, 1949, at her residence, 1337 Massachusetts ave. se., MARY CATHERINE NAYLOR (nee Taylor), beloved wife of Henry L. Naylor, mother of Mary Virginia Axley and Elsie Catherine DeVaughn. Friends may call at the Robert A. Mattingly Funeral Home, 131 11th st. se., where services will be held on Wednesday, June 1, at 2 p. m. Relatives and friends invited. Interment Congressional Cemetery. Colonial Beach (Va.) papers please copy.

FUNERAL DIRECTORS 3

J. WILLIAM LEE'S SONS CO.
CREMATORIUM

Died

OKEY, CARRIE WARNER. On Saturday, May 29, 1949, at her residence, 26 Sycamore ave., Takoma Park, Md., CARRIE WARNER OKEY, beloved wife of the late David Okey and mother of Mrs. Maud Okey Johnson and Mrs. Catherine Okey Geiger. Services and interment Marietta, Ohio. Please omit flowers. Arrangements by Takoma Funeral Home.

RAUCHENSTEIN, EDNA S. On Saturday, May 28, 1949, EDNA S. RAUCHENSTEIN of 6806 Exfair rd., Bethesda, Md., the beloved wife of E. Fred Rauchenstein and mother of Helen R. Calhoun, sister of Royce W. Ban Norman. Services at the W. W. Deal Funeral Home, 4819 Georgia ave. nw., Monday, May 30, at 10:30 a. m. Relatives and friends invited. Interment Easton, Pa.

SCHWAB, MARGARET. On Friday, May 27, 1949, at her residence, 1108 Trinidad ave. ne., MARGARET SCHWAB, wife of Fred Schwab and mother of Fred J. and George H. Schwab, Mrs. Catherine M. Harford, Mrs. Marie L. Meinberg and Conrad W. Schwab, and sister of Mrs. Lula Kirk. Friends may call at Wm. J. Nalley's Funeral Home, 3200 Rhode Island ave. Eastern ave., where services will be held on Tuesday, May 31, at 2 p. m. Relatives and friends invited. Interment Congressional Cemetery.

SMITH, MARY A. On Friday, May 27, 1949, at her residence, 4117 13th st. ne., MARY A. SMITH, beloved wife of the late Marshall L. Smith, mother of Irene Connor, Marshall, Eugene, John, Ralph and Paul Smith. Friends may call at her late residence until Tuesday, May 31, at 9:30 a. m. Requiem mass at St. Anthony's Church at 10 a. m. Relatives and friends invited. Interment Holy Rood Cemetery. Mattingly Funeral Service.

TEEPLE, ALVA De WITT. On Saturday, May 28, 1949, at Georgetown Hospital, ALVA De WITT TEEPLE of 644 5th st. ne., beloved husband of the late Ida Mae Teeple and father of Mrs. Nellie Randall, Mrs. Thelma Young, Mrs. Lillian V. Glasser, Mrs. Alva M. Mundy, William D., Robert H., Bernard H., Richard S. and Mary A. Teeple. He also is survived by 10 grandchildren. Friends may call at the Lee Funeral Home, 4th st. and Massachusetts ave. ne., where services will be held on Tuesday, May 31, at 2:30 p. m. Interment Cedar Hill Cemetery.

TRIPLETT, GERTRUDE. On Thursday, May 26, 1949, GERTRUDE TRIPLETT, beloved wife of the late Leo Triplett, sister of Mrs. Mae Harding and William Javins, and aunt of Gertrude Combs. Funeral from the Timothy Hanlon Funeral Home, 3831 Georgia ave. nw., Tuesday, May 31, at 9 a. m. High requiem mass at St. Gabriel's Church at 9:30 a. m. Interment Mount Olivet Cemetery. Relatives and friends are invited.

UNSWORTH, WILLIAM H. On Friday, May 27, 1949, at 3822 East Capitol st., WILLIAM H. UNSWORTH, husband of Jennie Unsworth and father of Walter L., William H., jr., George S., Thomas J. and Frank Unsworth, Mrs. Bessie Harris, Mrs. Jennie King, Mrs. Lola Palmer, Mrs. Sarah F. Zimmerman and Mrs. Mildred Thompson. Services at Chambers Funeral Home, 3517 11th st. se., on Tuesday, May 31, at 2:30 p. m. Interment Cedar Hill Cemetery.

WATSON, ALLAN H. A special communication of Wm. R. Singleton Lodge, No. 30, F. A. A. M., is called Tuesday, May 31, 1949, at 11:30 a. m. for the purpose of attending the funeral of our late Brother, ALLAN H. WATSON, who died Saturday, May 28. Funeral services at Warner E. Pumphrey Funeral Home, Silver Spring, on Tuesday at 12:30 p. m. Interment Arlington National Cemetery.

H. D. FOSTER, Worshipful Master.
P. H. LARGENT, Secy.

WATSON, ALLEN H. On Saturday, May 28, 1949, at Georgetown University Hospital, ALLEN H. WATSON of Mount Hope, Culpeper County, Va., beloved husband of Ida Venice Watson, and father of Mrs. Virginia V. Cole and Herbert P. Hatch of Silver Spring, Md. Mr. Watson rests at the Warner E. Pumphrey Funeral Home, 8434 Georgia ave., N. Silver Spring, where services will be held Tuesday, May 31, at 12:30 p. m. Interment Arlington National Cemetery.

—DEATHS—

Announcements of Services by Chambers

Deceased	Undertaker
Wilson, Richard	W. W. Chambers Co.
Elliott, Lester E.	W. W. Chambers Co.
Mena, William	W. W. Chambers Co.
Sprague, Howard L.	W. W. Chambers Co.
Unsworth, William H.	W. W. Chambers Co.
Allen, Morris E.	W. W. Chambers Co.
Tranter, Charles J.	W. W. Chambers Co.
Parrish, Russell	W. W. Chambers Co.
Seebold, Charles H.	W. W. Chambers Co.

FUNERAL DESIGNS 2

GUDE BROS. CO., Florist
1212 F ST. NW. NA. 4270

GEO. C. SHAFFER
Expressive Floral Tributes. Modest prices. Open evenings and Sundays.
900 14th St. NW. NA. 0106

In Memoriam

A booklet of 101 "In Memoriam" tributes suitable for publication is now available without charge. Remembrances for all members of the family and for friends are included. The booklet may be obtained at the front counter in the Post building, by telephoning your request, or by writing to the Washington Post Classified Advertising Department, Washington 4, D. C.

AMERICA'S MOST FAMOUS UNDERTAKER

W. W. CHAMBERS, SR.

Chambers Funerals are Low Priced

This complete Chambers funeral for $259 includes casket, hearse, two limousines, also all of the available sixty services. Be Satisfied! Decide on Chambers! Call CO. 0432!

W. W. CHAMBERS, JR.

$259

COMPLETE GRAVE OPENED and CLOSED $59

COMPLETE FUNERAL AS LOW AS $95

IN CASE OF DEATH CALL

Chambers

AMBULANCES Day or Night

FLOWERS For Funerals

ONE OF THE LARGEST UNDERTAKERS IN THE WORLD

1400 CHAPIN ST. N.W.
3072 M STREET N.W.

CO. 0432

517 11th STREET S.E.
RIVERDALE, MARYLAND

On the Party Front...

MRS. KATHERINE EDGAR BYRON entertained at Gay Prospect, her home on Williamsburg Lane, yesterday, for Miss Dolly Corbin, daughter of Maj. Gen. and Mrs. Clifford Lee Corbin, and Tom Hagen who will be married on Saturday, June 4. Originally planned as a swimming party, picnic supper and kitchen shower, the party turned into a garden barbecue supper around the pool's edge, as cool breezes continued to blow.

General and Mrs. Corbin were there, and others were Mr. and Mrs. Harold Moseley, Mr. and Mrs. Smith Bowman and Mr. and Mrs. DeLong Bowman; the James G. Peters who will entertain for Miss Corbin and her fiance today; and Miss Corbin's brother-in-law and sister, Mr. and Mrs. Charles O. Bruce.

Also in the group were Mr. and Mrs. Lee Murphy, Col. and Mrs. Robert Guggenheim and Robert Schenck.

Beatrice Lodge Hostess To Very Young Set

REPRESENTATIVE and Mrs. John Davis Lodge's young daughter, Beatrice, who is a student at Potomac School, entertained her classmates at a swimming party Saturday at Wardman Park Hotel where the family makes its home. After a swim the girls had cokes and cookies in the Lodge apartment.

Invited for the afternoon were Jane Wigglesworth, Alex Scott, Suzanne Legg, Marian Shrauesande, Virginia Darneille, Mary Murray Bradley, Lyndon Breed, "Rosex" Fulbright, Elizabeth Lowe, Gail Pertin, Evelyn Scofield and Josephine Boyd.

Dominican Ambassador To Honor W. W. Walkers

THE Ambassador of the Dominican Republic and Senora de Thomen have issued cards for a cocktail party on Tuesday at the embassy as a farewell to Mr. and Mrs. William W. Walker, Mr. Walker, who has been serving as Acting Chief of the Division of Caribbean Affairs of the State Department, has been assigned to a new post.

Mrs. Samuel Hobbs Fetes Future Daughter-in-Law

MRS. SAMUEL F. HOBBS, wife of Representative Hobbs of Alabama, entertained 20 guests at luncheon on Saturday at the Shoreham in honor of Miss Joyce Cummings of Lake Forest, Ill. The engagement of Miss Cummings and Truman Hobbs, son of Representative and Mrs. Hobbs, has been announced and the wedding will take place in July.

Miss Cummings will graduate from Vassar in June.

Navy Commander Entertains Kin

COMDR. and Mrs. H. E. Head entertained at dinner at Normandy Farm yesterday for Commander Head's sisters, Mrs. Gladys Powell and Mrs. E. B. Dickinson, both of Atlanta, Ga., who are in Washington for a short visit.

Luncheon Held At Normandy Farm

MRS. PILSON WARREN entertained for her daughter, Mrs. Joseph Rogers, jr., at a luncheon party Saturday at Normandy Farm.

Mrs J. Hamilton Lewis Gives Luncheon

MRS. JAMES HAMILTON LEWIS entertained a small group of friends at luncheon at the Sulgrave Club yesterday.

This was the fifth in a series of informal luncheons at which the widow of the late Senator Lewis of Illinois has entertained this spring for her friends.

Brown-Suarez

Mrs. Norair Melkon Lulejian was Miss Norma Jean Shuford before her marriage yesterday at Calvary Methodist Church. The daughter of Mr. and Mrs. A. C. Shuford of Skyland, N. C., the bride was given in marriage by her father. Captain Lulejian's parents are Mr. and Mrs. Melkon G. Lulejian of New York City. A reception was held at the Roosevelt Hotel. Following a trip to New York and Canada, the couple will live in Columbus, Ohio, while the bridegroom completes graduate work at Ohio State University. A graduate of Columbia University, he is a member of the Air Force.

Brown-Suarez

Mrs. David Barson was Miss Beverly Elaine Tooter before her marriage yesterday at B'nai Israel Synagogue. She is the daughter of Mr. and Mrs. Milton Tooter of Washington. The bridegroom's parents are Mr. and Mrs. Joseph Barson of Haverhill, Mass. For the ceremony the bride wore a candlelight satin gown trimmed with seed pearls and mother-of-pearl sequins. Following a trip to Virginia Beach, Va., the couple will live in Washington where the bridegroom is now attending George Washington University School of Law

Hessler Photo

Mrs. Marvin H. Yago was Miss Eleanor Steuer before her marriage yesterday afternoon at Adas Israel Synogogue. She is the daughter of Mr. and Mrs. Aaron Steuer of Washington. The bridegroom's parents are Mr. and Mrs. Edward Yago, also of Washington. For the ceremony, which was performed by Rabbi Solomon Metz, the bride wore a white marquisette gown with a full train and carried two white orchids on a white prayer book. A reception was held at the Casa-Mia Restaurant. Following a trip to Miami Beach, the couple will live in Mount Rainier, Md.

Mrs. Isidore Wolfe was Miss Florence Eve Leach before her marriage last evening at Beth Sholom Synagogue. She is the daughter of Mr. and Mrs. David Leach of Washington. The bridegroom's parents are Mr. and Mrs. Barnet Wolfe, also of Washington. For the ceremony at which Rabbi Harry J. Kaufman officiated, the bride wore white slipper satin, and carried white orchids on a Bible. Following a wedding trip to New York, the couple will live in Washington

Photo by White

Mrs. Bernard Spencer Harvey was Miss Joy Simmons, daughter of Mr. and Mrs. Walter Simmons of Guntersville, Ala., before her marriage Friday at Calvary Baptist Church. The bridegroom is the son of Robert C. Harvey of Buckingham, Va. For the ceremony which was performed by the Rev. Idris Jones, the bride wore white satin and carried a white orchid on a Bible. Her attendants were the Misses Sarah and Celia Lay and Dorothy Simmons. Following a plane trip to Los Angeles, the couple will live in Washington

Bachrach

Mrs. Barnet Greene was Miss Rosalie Maletz before her marriage yesterday at the Shoreham Hotel. The daughter of Mr. and Mrs. Reuben Maletz of Washington, she was given in marriage by her father in a ceremony at which Rabbi Herman Waldman officiated. Following a reception at the Shoreham, the couple left for Virginia Beach, Va. They will make their home in Washington where Mr. Greene is an administrative assistant in the Department of Agriculture. The son of Mr. and Mrs. Harry Greene of Brooklyn, N. Y., the bridegroom attended City College of New York and is now taking courses at American University. The bride is a graduate of American University and did graduate work at Catholic University. She also studied at Cambridge Academy in Cambridge, Mass.

Rings on Their Fingers

Mr. and Mrs. John L. du Fief of Washington have announced the engagement of their daughter, Ethel Marie, to Paul F. Holmes, son of Mr. and Mrs. Paul B. Holmes, also of this city.

The engagement was announced at an informal open house held yesterday at the home of the bride-elect's parents.

Miss du Fief is a graduate of Immaculata Seminary and Trinity College. Mr. Holmes served in the Navy and is now a student at George Washington University.

No date has been set for the wedding.

Moreland—LaGuardia

Mr. and Mrs. Garrett Brodhead Linderman 3d of Washington and Pittsburgh, Pa. announce the engagement of Mrs. Linderman's daughter, Miss Barbara Snow Moreland, to Roger Arnold LaGuardia, son of Mrs. John B. LaGuardia.

Miss Moreland attended the Ellis School in Pittsburgh and was graduated from the Warrenton Country School in Virginia. She is a member of the Junior League of Washington.

Mr. LaGuardia was graduated from the Georgetown School of Foreign Service and is now with the Department of Agriculture as an economist. During the war he served with the 82d Airborne Division.

Berger—Veith

Roland H. Berger of Chevy Chase, Md., has announced the engagement of his daughter, Dorothy Lois, to Dr. Joseph C. Veith, jr., son of Mr. and Mrs. Joseph C. Veith, also of Chevy Chase.

Miss Berger attended the Academy of the Holy Cross and will be graduated from Trinity College today. Dr. Veith is a graduate of Georgetown University and the Georgetown School of Dentistry.

The wedding will take place in November.

Weinberg—Fedder

Mr. and Mrs. Harold M. Weinberg of Washington have announced the engagement of their daughter, Laurel Helene, to Tobe T. Fedder, son of Mr. and Mrs. Herbert Fedder, also of Washington.

The wedding will take place September 3 at the home of the bride's parents.

Luncheon Hostess

Mrs. Ernest Sheppard entertained at a luncheon at Normandy Farm on Thursday for Mrs. A. Grob, who will sail soon for Switzerland and later a visit to Algiers.

On the Washington Club Front . . .

Miss Catherine Murray was elected first vice president of the Washington Branch, American Association of University Women at a recent business meeting. Dr. Elizabeth Conrad, president, will continue in that office for another year.

Other new officers elected to serve two-year terms were Miss Janet Frost, corresponding secretary; Mrs. Howard Henderson, assistant treasurer, and Mrs. James S. Merritt, director.

Mrs. Walter H. Maloney Reelected Council Head

Mrs. Walter H. Maloney was reelected president of the Democratic Women's National Council at the group's recent business meeting.

With the exception of Dr. Minerva Martin, treasurer, and Mrs. Jesse Ott, corresponding secretary, the entire slate of officers were reelected. Reelected were Mrs. Esterlene Bell, vice president; Mrs. Ann T. Kelly, second vice president; Mrs. Naomi Donahy, recording secretary; Miss Helen McNulta, parliamentarian; Mrs. Byron N. Scott, historian.

Chairmen and cochairmen named to the standing committees include Mrs. Esterlene Bell and Mrs. Helen Kelly Rand, publicity; Dr. Virginia O'Neil, membership; Mrs. Floyd L. Cook and Mrs. William M. Boyle, jr., publicity; Mrs. Ruth Adair Dyer and Mrs. Stuart Womeldorph, legislative; Mrs. Florence Knowlan, courtesy; Mrs. Woodrow Grim and Mrs. Perry B. House, hospitality; Mrs. Chleo Nichols Spencer and Mrs. Arthur Clarendon Smith, sr., absentee voters.

Miss Dashiell Reelected By D. C. Court, CDA

Miss Mary Ellen Dashiell was reelected grand regent of the Catholic Daughters of America, Court of District of Columbia, at a recent meeting.

Other officers are Mrs. Eulalia Soleua, vice grand regent; Miss A. Luella All, prophetess; Miss M. Madeleine McGrath, lecturer; Miss Marie Ciesielski, historian; Miss Eleanor M. Tilson, corresponding secretary; Miss Cornelia F. Jones, treasurer; Miss Helen Jacoby, financial secretary; Miss Elizabeth Elder, monitor; Miss Sue Marie Annan, sentinel; Miss Stella Happy, organist, and Miss Rita Dolphin, organist.

S. Maryland B'nai B'rith To Meet With Mrs. Cohen

The B'nai B'rith Women of Southern Maryland will hold a member-bring-a-member party on Monday, June 13, at the home of Mrs. Theodore Cohen, 6703 Baltimore blvd., College Park, Md.

Recently elected officers of the club are Mrs. Louis J. Rose, president; Mrs. Herman Jacobs, vice president; Mrs. David Clayman, vice president; Mrs. Simon Lebowitz, treasurer; Mrs. Morris Lebow, recording secretary; Mrs. Benjamin Rubin, financial secretary; Mrs. Morris Spitzer, corresponding secretary; Mrs. Jacob Waldman, auditor, and Mrs. Saul Mayer, parliamentarian.

Livingston Manor DAR Sets Business Meeting

Livingston Manor Chapter, DAR, will hold its annual business meeting and election of officers, Tuesday, May 31, 2 p. m. at the chapter house, 1752 Massachusetts ave. nw., with Mrs. Robert J. Franklin, chapter regent, presiding.

Hostesses at the tea hour following the report of officers and committee chairmen will be Mrs. Samuel M. Marks, Mrs. A. M. V. T. Dawson, Mrs. H. M. Fohrman, and Mrs. James Shera Montgomery.

Arlington BPW Honors Mrs. Elizabeth Magruder

Mrs. Elizabeth B. Magruder, who served on the Arlington County Board from January 1, 1932, until May, 1947, was elected an honorary member of the Arlington Business and Professional Women's Club at its recent meeting.

Mrs. Magruder was the first woman elected to the county board and was named in the first election after establishment of the county manager system of government in Arlington. She resigned in May, 1947, because of ill health. She was elected to four consecutive terms and served three times as chairman.

Mrs. Magruder was born at Woodstock, Va., and is a former school teacher. Her home is at 3727 North 10th st., and has lived in Arlington for 35 years. She has been active for years in civic circles and in church work.

D. C. Hood College Club Elects Mrs. Roy E. Lowe

Mrs. Roy E. Lowe was elected president of the Hood College Club at a recent meeting at the home of Mrs. T. William Blumenauer.

Other officers elected are Miss Edith Miller and Mrs. E. Brooke White, vice presidents; Mrs. James B. Orth, corresponding secretary; Mrs. Blumenauer, recording secretary; Miss Ethel Libbey, treasurer, and Miss Virginia Dyer, club counselor.

Chevy Chase AO Pi Group Meets at 8 Wednesday

The Chevy Chase group of AO Pi Sorority will meet at 8 p. m., Wednesday, at the home of Mrs. Charles W. Poole, 6119 Brookville rd., Chevy Chase. Cohostess will be Mrs. Donald E. Shook.

For reservations telephone Mrs. Poole at Wisconsin 2970, or Mrs. Shook at Wisconsin 1098.

Notre Dame Club to Hear Adm. Whelchel Speak

Rear Admiral John Estis Whelchel, coach of the Washington Redskins, will be guest speaker at the regular meeting of the Notre Dame Club of Washington Tuesday night at 8:15 o'clock at the Carlton Hotel.

Admiral Whelchel, who has just returned from a trip to Notre Dame to watch the methods used by Coach Frank Leahy, will discuss "The '49 Fighting Irish."

SUSIE Q. SMITH

"Gee, it's nice of you to invite me to play golf with you, Mr. Smith!"

Perfect
ACCOMMODATIONS FOR
banquets
weddings
meetings
receptions
Call MR. MOSS, CO. 7200
ample parking space
HOTEL 2400
2400 16th STREET N.W.

Full House Assured For First Night At Olney Theater

Tuesday evening will find a gala crowd on Route 29 heading for the Olney Theater. Producers Richard Skinner and Evelyn Freyman will open their season with the one and only Tallulah Bankhead in her latest New York success, Noel Coward's "Private Lives," with the entire original Broadway cast, and all of Washington's theater-loving citizens will be on hand to welcome this city's favorite adopted daughter.

Among the many who have made reservations for this event are the Ambassador of Ceylon and Mme. Corea, Senator and Mrs. John J. Sparkman, Mr. and Mrs. C. Y. Stephens, Mr. and Mrs. Robert Waggaman, Mrs. H. King Vann, Lloyd Edwards, Mr. and Mrs. Roy St. Lewis, Mr. and Mrs. E. P. Madsen, Frank Ludwick, Mrs. James B. Bentley, Mrs. Edward B. Sonneborn, Mrs. Dora Phelps Stokes Ketcham, Mrs. Hollis Imes, Mr. and Mrs. Edgar Ansell Mowrer, Philip S. Jessup, Col. E. A. Kindervater, Mrs. Daniel J. Wagner, and from New York, Trumbull Barton and John McHugh.

The Family Scrapbook

By Dr. Ernest G. Osborne

Now that summer is just around the corner, many parents are beginning to give serious thought to what the youngsters will be doing. Some will go off to camp for a busy and profitable month or so. Others will have plenty of chores around the house as well as time for play. Some families are fortunate enough to have a summer place at lekeside, beach or in the mountains.

As children grow older one of the best summertime activities is work. Unfortunately, this is not always as easy to arrange as one might think. In the "good old days" if the family wasn't on the farm itself, there was always Grandpa's place or Uncle Win's rolling acres that could provide some fine work experiences. Such opportunities aren't as frequent today. And yet it is just as important for our young people to have real jobs as it ever was.

Some schools are cooperating with homes in helping find worthwhile work for youngsters. Summer resorts, especially in State and national parks, provide jobs for a good many high-school and college youth. Jobs in office or factory can be "dug up." Some of our youth organizations sponsor work camps where youth can do worth-while jobs that help a community be a better place in which to live.

It's not easy—this business of finding a real job for the youngsters. But every effort should be made, for they'll profit greatly.

Virginia Bacon Wed in Paris to Byron Thomas

The marriage of Miss Virginia Bacon, daughter of Mrs. Robert Low Bacon and the late Representative Bacon of New York, to Byron Thomas of Baltimore, took place on Saturday in the American Pro-Cathedral in Paris. Mrs. Bacon, who has been in Europe and the Middle East several weeks, was present at the ceremony. She will return to Washington on Wednesday.

The bride was given in marriage by her uncle, Robert Whitney, of New York. She wore an ice-blue satin afternoon frock with a halo of blue roses.

A reception followed the ceremony in the Hotel France et Choiseul courtyard where the bride and bridegroom had met less than a month ago.

Mme. Bonnet, wife of the French Ambassador to the United States, was a guest at the wedding and reception and others were David K. E. Bruce, United States Ambassador to France, and Mrs. Bruce; Warren Delano Robbins, jr., Mme. Paul Claudel, Mr. and Mrs. Burrall Hoffman and Mr. and Mrs. Henri Claudel.

Mr. Thomas is a well-known artist who has held eight one-man shows. He formerly taught at Cooper Union, and his paintings hang in the Modern Art Museum as well as other galleries.

The bride is the granddaughter of the late Robert Bacon, American Ambassador to France.

Cathedral Wedding For Miss Bowdoin

Undersecretary of the Treasury and Mrs. Edward H. Foley, jr., have issued invitations for the marriage of Mrs. Foley's daughter, Miss Helen Hamilton Bowdoin, to Josiah Augustus Spaulding, son of Mr. and Mrs. Paul W. Spaulding of Paxton, Mass.

The ceremony will be held Wednesday, June 29, at 4:30 in St. Mary's Chapel of the Washington Cathedral. A reception will follow at Mr. and Mrs. Foley's home on Thompson Circle.

The bride-elect is the daughter of George Temple Bowdoin of New York.

Away for Weekend

Mr. and Mrs. Ralph Goldsmith and Dr. and Mrs. Milton Harris are in Cleveland, Ohio, visiting Mr. and Mrs. David Skall.

Mary Haworth's Mail

Happily Married to Fine Boy for Over A Year, Bride Tries Vainly to Correct His Unfilial Manner With Her Parents

DEAR MARY HAWORTH: I have been happily married for over a year to a very fine boy, but there is one small fly in the ointment, namely, his manner of addressing my parents, and I would appreciate your evaluation of the matter.

John's mother passed away some months after we married, but prior to that I had called her "mother," which pleased her,—and I was brought up to think it the correct address of one's mother-in-law. However, John has no term-of-address at all for my mother, and he calls my father and other members of my family by first name.

Inasmuch as I know my parents feel a bit embarrassed when addressed this way, I have spoken to John about it several times, trying to get him to conform to general usage. But he tells me that since the loss of his mother, he cannot call anyone else "mother"; and having lost his father at an early age, the term "father" is unfamiliar to his vocabulary and would be difficult to use.

John is fond of my parents, and they get on well with him aside from this awkwardness; so I think it shouldn't be too difficult for him to use the more affectionate, respectful form of address,—and I wouldn't expect him to over-do it, of course. But may I have your opinion? C. B.

Manners Reflect a State of Mind

DEAR C. B.: It is my impression that John was an only child; and it's possible that after losing his father at an early age, he was cast in the role of "mother's little man" and kept pretty closely under her wing during years when his social attitudes were being formed.

In consequence he might have developed, quite unconsciously, a somewhat precocious air of co-equality in speaking with her; and his manner with your parents may be a diffident reflection of this. Moreover, if his mother clung to him solicitously, he may have lacked opportunity, in formative years, to get the knack of ready conformity to unfamiliar social usage.

Obviously your social conditioning was something else. You've had two parents all along, sufficient companions for each other no doubt; also brothers and sisters, it seems, for you speak of "other members of my family,"—and this broader picture suggests a more normal exercise in filial-parental dealing.

Try Creative Understanding

IN SAYING, "I was brought up to think 'mother' is the correct address of one's mother-in-law," you are citing an assumption derived from parental example, probably. If your parents habitually bespoke their parents-in-law thus, and if you fondly respect their behavior in general, it is natural that you would follow suit. But bear in mind that John was formed in another mold.

In my opinion, John's attitude calls for creative understanding, not dogmatic censure. He may be in conflict about filial sentiment,—starved for mature-type father-love and mother-love, a hunger inhibited since small boyhood, because he construed it to be unmanly weakness; and even now is afraid to face and ashamed to reveal it.

Also, due to mom-type rearing, he may be unconsciously hostile to his parentage, unconsciously guilty about it, and thus disposed to skip the words "father" and "mother" for comfort of mind. Lastly, it's possible your parents are too paternalistic, so that John feels unconsciously challenged to remind them indirectly that he's no child. Whatever the story, John's manner is defensive and criticism will only stiffen it, whereas loving acceptance "as is" may win him to your example in time. M. H.

Mary Haworth counsels through her column, not by mail or personal interview. Write her in care of The Washington Post.

Ask Anne

About Recovering Brass Bed

Could you tell me the best way to cover the head of an old brass bed and what type material would be best to use? J. E. F.

Using a plumber's pipe saw cut off all nobs and protruding decorations. Pad the head section on both sides by sewing to the framework a heavy layer of cotton batting which has been basted to muslin. This can be done by using a darning needle and stitching back and forth through the entire thickness of the padding. Or, another good material for padding is an old clean comforter.

When the padding is firmly fastened make a slip cover of any fabric suitable for slip covers or plastic leather could be attractively used. Cut the cover so it exactly fits the shape of the head board and slips on over the top like a pillow slip.

You will find instruction and illustrations for ding this sort of job in "Home Decoration with Fabric and Thread" by Ruth Wyeth Spears (published by M. Barrow & Co., Inc., New York).

Could you or your readers furnish a recipe for "Crab Imperiale." If possible I would like recipes for both the style baked with a white sauce and another that seems to be just crabmeat and seasonings baked in a casserole. M. M.

I have not been able to find such a recipe. Could any of our readers help M. M.?

What method can be used to remove grape juice stain from a refrigerator? A READER.

You may be able to at least lighten the stain, by dampening a cloth with a mixture of half and half household bleach and water. Place the cloth over the stain and let it remain for an hour or so. Repeat if the stain is lightened but not completely removed.

What method can be used to remove rust from dull unfinished bathroom tile and the cement which holds the tile together? A READER.

Apply a rust removal product to the stain. This can be purchased at housewares departments and should be used according to directions which come with the product you buy.

PETUNIA!

After I've laundered
A sizable batch,
It takes me forever
To see that they match.

It wouldn't, Petunia, if you'd stitch different colored threads in the tops of each pair of new hose—using the same color, of course, for the two stockings that belong together.

Bishop-Bracker

G. W. to Make Honor Awards On Tuesday

The annual Award of Honors and the reception for members of the graduating class of the George Washington University and their families will take place Tuesday.

The Award of Honors will be held at 4 p. m. in the lower lounge of Lisner Auditorium with Dr. Cloyd H. Marvin, president of the university, presenting awards to approximately 40 students for outstanding academic achievement and participation in extra-curricular activities.

The Jesse Frederick Essary Award in Journalism will be presented for the first time by Richard Wilson, president of the Gridiron Club. The $100 prize was established last year in memory of the late J. Fred Essary, former chief of the Baltimore Sun's Washington Bureau, by his widow, Mrs. William J. Murphy.

Among those invited to attend the Award of Honors are the Governor of Maryland, members of the Gridiron Club and the staff members of the Baltimore Sun.

Dr. and Mrs. Marvin will be hosts at the traditional reception in honor of the graduates and their parents in the Chinese Room of the Mayflower Hotel at 8:30 p. m.

Gifford's
Ice Cream and Candies
Fortnightly Features
May 30th to June 13th
ALMOND CHIP ICE CREAM
Our Extra Rich Chocolate chip ice cream with almonds.
Pints 33c Qts. 65c
Half gal. containers $1.15
Gallon containers $2.25
Extra-soft
Country Caramels
in four flavors, 70c lb.
SH. 5670
Bethesda Silver Spring Arlington, Va.

Toast of the Town
entertainer
Virginia Bradley
with
Al Young
and his orchestra
Supper Dancing
from 9 until 1
no cover charge
in the air conditioned
metronome room
Wardman Park hotel
CONNECTICUT AVENUE AT WOODLEY ROAD

Graduation Gift
For HER

WHITE PLASTIC PIQUE $6 tax incl.

Wonderful, washable white pique finished plastic handbag made on an expensive leather covered frame and boasting genuine leather handles, too; gold-finished trim, and nicely lined. A 'pretty-please' gift that will earn her warmest thanks.

MAIL PHONE DI 4454 ORDERS FILLED.
Handbags, First Floor
BECKERS SINCE 1876
1314 F STREET
A Gift from Beckers Means More

Sunday Strike Again Stalls Scots' Trains

London, May 29 (U.P.).—More than 600 engineers and firemen on the northeast section of Britain's nationalized railways struck for the second consecutive Sunday today. They said they would go on striking every Sunday until their demands are met.

The government's nationalized airlines began running an "airlift" to Scotland to cope with an expected rush of stranded Britons.

Hundreds of trains throughout the region were stalled and thousands of weekend travelers were stranded in outlying districts.

The trainmen struck to protest an extension of their runs from 150 to 200 miles. Under the new system, crews would have to spend a night away from home, bringing back a new train the next day.

Johnson Defends Virginia GOP State Primary

Heathsville, Va., May 29 (AP).—Republican Candidate for Governor Walter Johnson today issued a statement defending the scheduled Republican State-wide primary.

The primary, he said, "is good and it is sound," and he called it a step in the direction of "restoration of two-party government."

Certain critics of the primary seem to be "under the wrong impression that the primary was launched by the State Central Committee and can be killed by that committee," Johnson stated.

"The fact is that the primary was launched by Virginia Republicans in State convention in Richmond April 23. The State Central Committee is a lesser body and cannot rescind that action even if it would."

Parkview Forum Is Established By A. M. E. Church

The Parkview Community Forum, sponsored by the Men's Club of Trinity A.M.E. Zion Church, 627 Park pl. nw., came into being yesterday during a meeting at the church.

Purpose of the forum was stated as: "To gather, digest and disseminate information and knowledge for public consumption and discussion, with the aim of furthering the advancement of racial understanding and to help prepare the Negro to take advantage of increased opportunities being offered him today."

The first series of discussions will be on the subject, "Surveying Community Interest," and will be held at Trinity Church Sunday afternoons, June 5 to July 24.

The Rev. William R. Jones, pastor of Trinity church, was chosen chairman of the forum's board of directors.

7 Ticket Handlers At Speedway Held Under Blue Law

Hagerstown, Md., May 29 (AP).—Seven more persons were arrested today in Washington County's "battle of the blue law."

All ticket handlers at a nearby auto speedway, they were charged with violating the ban on Sunday exhibitions. Booked at Hagerstown, each posted $7.45 collateral and was released.

This brought to 10 the number of persons arrested by Sheriff Joseph D. Baker in his drive to enforce the 225-year-old statute.

Yesterday Circuit Court Judge Joseph D. Mish announced he will call a special session of the grand jury to study the law. His announcement came after a jury deliberating a test case on the law declared itself "hopelessly deadlocked" and was dismissed by the judge.

$1,500,000 Raised By Jewish Appeal

The Washington division of the United Jewish Appeal has raised more than $1,500,000 of its $2,500,000 goal, Chairman Joseph Cherner announced yesterday. The money will be used to aid Jews in DP camps and in Israel.

The next solicitation meeting of the group will be a dinner of the Druggists' Division at 7 p. m. Tuesday in the Statler Hotel. Louis Safian, editor of an anthology, "Onward Israel," will speak.

Honorary Degree Awarded Darden

Worcester, Mass., May 29 (U.P.).—Colgate W. Darden, jr., president of the University of Virginia, was awarded an honorary doctorate of laws today at the fifty-ninth annual Clark University commencement.

Other honorary degrees awarded at the exercises were: Doctor of laws, New York publisher Harry F. Guggenheim; doctor of letters, playwright S. N. Behrman and director Francis H. Taylor of New York's Metropolitan Museum of Art; doctor of humane letters, Rev. Edmund R. Laine of St. Paul's (Episcopal) Church, Stockbridge; doctor of science, chemist Charles A. Kraus of Providence, R. I.

Rome Radio Reports Ethiopia Revolt

London, May 29 (U.P.).—The Daily Telegraph quoted a Rome radio broadcast tonight as reporting that a revolt started in Ethiopia May 18 with an unsuccessful attempt to assassinate Crown Prince Asfa Wassan.

The report, not confirmed, said 300 persons had been killed in heavy fighting near Addis Ababa, the capital.

Tydings Cool To Proposed Test Of B-36, Fighter

By the United Press

Charman Millard E. Tydings (D., Md.) of the Senate Armed Services Committee, was cool yesterday toward a House Committee's proposed performance test between a B-36 superbomber and the Navy's Banshee jet fighter.

The House Armed Services Committee suggested the trial in an effort to settle an Air Force-Navy squabble over the "invulnerability" of the big bomber.

Tydings said in a broadcast over station WBAL, Baltimore, that he did not want to criticize "what the House is doing, but it is too bad the attention of the country is focused on just two planes—the B-36 and the fighter."

He predicted that in any series of tests "in one case one would win and in another case, the other would win."

The House Committee on Tuesday will open an investigation of the Air Force's B-36 buying program, as well as the inter-service wrangle over its prowess.

The Washington Post

CLASSIFIED ADVERTISING LOCAL RATES

For Washington and Points Within 50 Miles of the District of Columbia. The following rates are for consecutive insertions:

Rates per line		1 time	3 times	7 times	16 times
		33c	30c	28c	26c
10	2	$.66	$1.80	$3.92	$7.80
15	3	.99	2.70	5.88	11.70
20	4	1.32	3.60	7.84	15.60

The one-time rate applies on skip ads or irregular insertions. Minimum ad is two lines. 1 time 66c.

SITUATION WANTED ads are 3 cents per line less than regular rates, cash with order.

Classified advertisements are started the date of order in the City Edition. Advertisements run the following day in the State or out-of-town editions.

OUT-OF-TOWN RATES

Ads from points more than 50 miles from the District of Columbia are 1 time, 48c per line; 3 times, 47c per line; 7 times, 45c per line; 15 times 43c per line. Count 5 words of 6 letters each to a line. Minimum 3 times.

CANCELLATIONS

Cancellations Orders or corrections before insertions cannot be made unless ordered before 7 p. m. daily or 3:30 p. m. Saturday for Sunday. When canceling an ad it is important that you request and make a note of cancellation number to insure proper credit

Phone NAtional 4200
Ask for an Ad Writer

FOR BEST SERVICE PLACE YOUR ADS EARLY

The steadily growing volume of classified ads in The Post, combined with the practice of many advertisers who phone late in the day, is making it difficult to devote the time and assistance to these late callers which is needed to prepare the most effective possible copy.

To assure receiving this help from your ad-taker, please try to call during the morning or early afternoon.

DIAL NA. 4200

BUSINESS SERVICE 9

ANY HOME REPAIRS—Painting; FHA terms. McNamara, AD. 5358.

ARLINGTON—Sleeping rooms newly furnished, off Wilson blvd. Call CH. 1145.

CAMERA REPAIRING
CALL FULLER & D'ALBERT, INC.
815 10TH ST. NW.

CEMENT WORK of any kind; 12 yrs. experience. CH. 3355.

CEMENT WORK—Stone walls, flagstone terraces, walks, chimneys, fireplaces, cement driveways, porches, retaining walls, pipe drainage, all kinds waterproofing. F. Marcuccio, Route 5, Horners lane, Rockville, Md. Phone Rockville 3588.

CHAIR CANING, furn. repairing, refinishing, reupholstering. CO. 7300.

CHARLES DESPERT
Cement work, general repairing. 2243 12th St. N.W. NO. 6878.

CLOGGED DRAIN PIPES electrically Razor-Kleened or no charge. Roto-Rooter, RA. 8888, day or night.

CUSTOM-MADE slip covers, draperies, bedspreads. We make complete line from customer's material. HO. 8462.

DRIVEWAYS, sidewalks, flagstone terraces, walls, brick work, grading, filling. Free estimates. GL. 8319.

FENCE—Galvanized chain link; all posts set in concrete; immediate erection; no money down. 36 months to pay. Call LI. 3-2743.

FLAGSTONE and concrete work; retaining walls, flagstone terraces and patios, drives and walks. OT. 9231.

HOME CONSTRUCTION—Modernizing and repairs; additional rooms, porches, recr. rooms, attics; custom building; careful planning and skilled workmen have saved our customers substantial sums for superior jobs; terms. Free esti. Wilkin May Construction Co., WA. 6154, 8 to 8.

PAINTING, exterior, interior; paperhanging. CH. 1145, 8 a. m.-10 p. m.

PAINTING, papering. Expert white mechanic. 30 years exp. NO. 4062.

PAPERHANGING, 1st class; my own work, guaranteed. HI. 3508.

PAPERING AND PAINTING, A-1 work; est. free. Mr. Beckett, DU. 4053.

PAPERING—S. E. WALLPAPER CO. Special 12x12 room papered, labor and material, $14.95; 1st class mechanic. 487 Orange st. se. LU. 3-7493.

PAINTING, exterior and interior; papering, floor sanding, finishing. WITHERSPOON BROS., DU. 4027.

PAINTING and Kemtoning immediate service. Reasonable. NO. 1823.

PIANO tuning and repairs; all work guar.; free est. WA. 5755, HY. 0085.

PLUMBING & HEATING
Complete jobbing service. Cash or terms. J. Shapiro, NO. 8000.

REPAIRING, upholstering of all furniture. Always quality service. Pitts Uphol. Co., 509 Que st. nw. CO. 8296.

ROOF repairing, guttering and waterproofing. Waddell. TR. 4979.

ROOFING, SHEET METAL work, guttering, tinning, asphalt shingling. Free est. WA. 9041.

SLIP COVERS, draperies made from customer's own material. HO. 8462.

STONE—CEMENT WORK
Specializing in stone retaining walls and flagstones, also walks, steps and drives, etc. For free estimates, call Jerry, AT. 9266.

UPHOLSTERING and Repairing done in your home. ROSS, DI. 4967.

WASHING MACHINE repairs, by expert mechanic. HI. 2957- TR. 8367.

LOST 10

BRACELET WATCH, lost May 25. Marquesite and smoked amethysts. Name engraved on back. Reward. OR. 1239.

CLIPS (2), gold, in Erlebacher's sitting room; great sentimental value; good reward. ST. 8956.

JACKET—Bolero, navy crepe with long sleeves; white embroidery; Thurs. evening, vic. of 14th and Fairmont nw.; reward. CO. 4487.

KEYS—On chain, lost Tuesday about 3 p. m. near Columbia rd. and 14th st. Reward. AD. 8194.

PIN—Diamond, in the shape of a horseshoe; lost on May 24 in Bethesda shopping area; heirloom, great sentimental value; will give good reward. OL. 2739.

WRIST WATCH, oblong diamond, on black ribbon, Sunday, May 29, bet. St. Thomas Church and Shoreham. Suitable reward. DU. 6798.

WRIST WATCH, Lady's Hamilton, yellow gold, black cord band, reward. EM. 3072.

FOUND 10A

AFGHAN HOUND, male, brindle, near Shoreham Hotel. AD. 7245.

FOUND—Black kitten, wanted owner or good home. MI. 4265.

PERSONALS 11

FUR STORAGE
Don't entrust your furs to the cedar chest or attic, when certified cold storage at Baskin's is only $3—including $100 insurance !!! At small additional cost, cleaning, glazing, lusterizing. Call today for bonded messenger. NA. 5522 or NA. 5518.
BASKIN FURS

SHADOW WORK
Private investigations of all kinds a specialty at reas. rates. WO. 7144.

THINK OF NEXT FALL—You in a fashionable fur jacket, remodeled at Baskin Furs from your outmoded fur coat! Take advantage of season rates—as low as $25. Call now—for restyling, repairs, storage, cleaning.
BASKIN FURS
NA. 5522. Corner 8th and G NA. 5518

COLORED, empl. mother and son, desire part-time cleaning duties in small apt. house in exchange for living quarters. DE. 8024.

INSTRUCTIONS 12

FRENCH conversation, expert tutoring; adults, child. SLigo 3723 after 7.

GUITAR lessons, with Spanish songs. Call bet. 8-9, NO. 7332.

HELP, MEN 15

ACCOUNTANT
In business office of Catholic educational institution. Write, stating experience, education, age and salary expected. Box 454, Washington Post.

Arch. Draftsman, $85 Up
Sound tech., recording ..... $325 up
Wireman, electronic exp.. to $100 wk.
Refrig. parts mgr., 25-35 .. $225 mo.
MUTUAL EMPLOYMENT SERVICE
1710 G ST. N.W. NA. 0954

AUTO UPHOLSTERER, first class; hourly or 50-50 proposition; plenty of work; can earn $200 per wk. MR. BOND, RE. 2727. 33 N. Y. AVE. NE.

AUTO PARTS MAN
We are in need of a qualified man for our parts department. Must have experience. Prefer man about 25 to 35 years of age. Must be aggressive and able to handle his part of the job. Air-conditioned building. Only a sober, reliable person need apply. See Mr. Noell.
McMahon Chevrolet, Inc.
1240 Upshur St. NW.

BARBER, colored, steady position, good pay; $70-$100 per wk. Apply 1332 You st. nw. DU. 9749.

BARBER, excel. wages; come ready to work. 10122 Old Bladensburg rd., Four Corners, Md.

BARBER WANTED—65% ; apply 131 15th st. ne.

BOOKKEEPER
Excellent opportunity for an experienced man to take complete charge of books for small local firm. Good salary, excellent working conditions and opportunity for advancement. To be considered, man must be fully experienced and capable of preparing profit and loss statements and financial reports. Write fully, stating age, experience and education and phone number. Box 449, Washington Post.

BUS BOY
Colored, for large guest house; no Sunday work; split shift; meals and salary. Apply 1426 21st st. nw.

COLLECTOR-SALESMAN; experienced in route collection and selling. Former insurance, milk and laundry route experience helpful. Must have car. Good salary. Apply 1337 7th st. nw., after 10 a. m.

COLLEGE STUDENT OR TEACHER—Vacation in country; pleasant, healthful work. $360 for 60 days. Box M-958, Washington Post.

COUNTER SALESMAN
For electric wholesale supply house; must have experience in selling to electric contractors; good pay for right man. Reply in own handwriting. Box M-959, Washington Post.

DRIVER
to work in warehouse and deliver. Age 25 to 35. Arl. resident preferred. Salary, $50. Apply Tues., between 2 and 4 p. m. only.
EDWARD BOKER, FROSTED FOODS
1426 N. Quincy St., Arl.

Gas Station Attendant
Only experienced man apply and who is capable of running a shift.
WILSON ESSO SERVICE
4030 Wilson Blvd., Arl., Va. CH. 9841.

GROCERY SALESMAN
Experienced, for telephone sales to retailers, locally. Established list of calls; excellent proposition. Write complete details of experience to Atlantic Wholesale Grocery Co., York st. and Battery ave., Baltimore 30, Md.

MAINTENANCE MAN
With experience and excellent references, for large apt. development. Apply in person. Morris Miller Real Estate, 8007 Eastern ave., Silver Spring.

PRINTER, part-time; compositor experienced in all types of printing. Call AT. 0949 for appt.

SALESMAN, 26-40 yrs. old—Must be thoroughly experienced in selling men's clothing; good opportunity for right man. Apply to Mr. L. E. Tomkins, STEWART MEN'S CLOTHES, 910 F st. nw.

SALES MGR., $100 WK.
Soft drink or beer exp., to 40; car.
Engr. sales repr., under 35, $50 wk.
Insur. sales trainee, 22-28, $50 wk.
Field rep., credit invest., coll. $200 mo.
MUTUAL EMPLOYMENT SERVICE
1710 G ST. N.W. NA. 0954

SALESMEN
REAL ESTATE
Splendid connection for 2 good men with old established office in S. Arlington, Va. Plenty of prospects and listings. For interview, see Mr. Gray, manager.
J. LEE PRICE
2303 S. Arlington Ridge Rd. Arlington, Va. OT. 7504—OX. 4200

SALESMEN
Hat dept., splendid opportunity, in one of Washington's prominent men's wear stores, for a man who is experienced in selling hats. Apply office THE YOUNG MEN'S SHOP, 1319 F st. nw.

SALESMAN, part time, for small real estate office. CH. 1039.

SALESMAN
Experienced in selling better quality man's wear; excellent working conditions. Apply office, The Young Men's Shop, 1319 F st. nw.

SALESMEN
"Ground floor" opportunity; East Coast introduction. Easy selling, non luxury, non seasonable merchandise. Specialty experience helpful. Immediate and excellent earnings. No canvassing. All prospects furnished. Car necessary. Phone OV. 2148 or TE. 7137.

SHOE SALESMAN
EXPERIENCED
GOOD COMMISSION RATES WITH WEEKLY DRAWING ACCOUNT
5-DAY, 40-HOUR WEEK
APPLY
PERSONNEL OFFICE
4TH FLOOR
S. KANN SONS CO.

SUPERVISOR
—FOR—
MAJOR APPLIANCES
Must be able to train and assist salesmen in both inside and outside selling. Car essential. 20% discount on purchases.
APPLY
PERSONNEL OFFICE
4TH FLOOR
S. Kann Sons Co.

TEACHERS—Adams Teachers Agency has the best school and office pos. Colorado Bldg., 14th & G. RE. 3938.

VARITYPER - TYPIST, expr. Miss Morgan, 1311 G st., NA. 6250. Personnel Service, 1311 G st. nw.

MEN for pleasant outside sales work; excellent commission, liberal drawing account. Fine opportunity for making big money. See Mr. Kane between 11 a. m. and 4 p. m. Monday through Friday, 719 7th st. nw.

YOUNG MAN
to train for executive position; large restaurant chain; unlimited opportunities.
BOX 432
WASHINGTON POST

YOUNG MAN, 18-25, must be neat, single, ambitious and free to travel U. S. A. Permanent work. Transp. furn. by car. Average $65 wk.; drawing acct. to start. See J. Smith, Cairo Hotel, 10 to 1 and 7 to 8 p. m.

HELP, MEN 15

WINDOW TRIMMER
EXPERIENCED
With ability to select color and style of women's apparel for both window and interior display; 5-day, 40-hour week. Generous company benefits and privileges.
APPLY
EMPLOYMENT OFFICE
THIRD FLOOR
THE HECHT CO.
SILVER SPRING STORE
Corner Fenton St. & Ellsworth Dr.
SILVER SPRING, MD.

$50 PER DAY
Sell nationally advertised Eagle Picker Products. Leads furnished. Experience not necessary; we train you. Openings in D. C., Va. and Md.
CALL FOR APPOINTMENT
SLIGO 7778; EVES. AND SUN., VI. 1135

MR. INTANGIBLE SALESMAN
A dignified position as district manager for the National Federation of Independent Business, Inc., is open. Protected territory with opportunity to handle renewals on memberships in your district. Full course of actual field training by division manager. Liberal commission arrangements has meant better than average earnings to those properly qualified. This is a good position, PERMANENT, and one you will like and respect. Personal interviews will be arranged in Baltimore, Md., in two weeks. For appointment, give details and phone number in letter addressed to Division Manager, National Federation of Independent Business, Inc., 714 Bond Building, Washington, D. C.

Young Man
21 TO 28 YEARS
College education or equivalent for a permanent salaried sales position with nationally known casualty insurance company to work in Washington. Interviews from 9 a. m. to 12:30 p. m., Tuesday, May 31.
ROOM 601,
DUPONT CIRCLE BLDG.

VETERAN, on-job-training, $56 while learning estimating from architects' blueprints, and installation, with subcontractor on new building construction. Auto required. Good opportunity. Box M-966, Wash. Post.

MEN, COLORED
To work on established route. Old reliable firm. Pay will average better than $10 daily to start. Special training if you qualify. Apply in person.
2210 GEORGIA AVE. NW.

HELP, WOMEN 16

A-1 Secretaries, $65 Wk.
and juniors, expr. and beg. The Better Positions, Inquire. (Read your contract carefully; rates, term, before sign). Est. 33 yrs. NA. 2340.
BOYD'S, 700 12th, Cor. G

BANK BOOKKEEPER
BURROUGHS MACHINE
5-DAY, 40-HOUR WEEK
State age, experience, and salary expected.
WRITE BOX 440,
WASHINGTON POST

BE A RECEPTIONIST, PBX operator, 2 wks. course, $25. 3 wks., $35 with some touch typing. A real school. 15 yrs. expr. Miss Page. CAPITAL SCHOOL, 700 12th. NA. 2116.

BOOKKEEPING MACHINE OPERATOR
ELLIOTT FISHER
EXPERIENCE PREFERRED
Some office knowlege. Air-conditioned office. 40-hour week. Permanent position in women's shop. Liberal apparel discount. Salary $50 week.
BOX M-963
WASHINGTON POST

CLERICAL WORKER, colored, good opportunity for rapid worker. Must have typing experience. Apply Mr. Cooper, 1337 7th st. nw., after 10 a.m.

CLERK-TYPISTS
PERMANENT EMPLOYMENT
We Offer
1. 7-hour day, 5-day week.
2. 2 weeks' annual vacation with pay.
3. Bonus vacation for good attendance.
4. Sick leave.
5. Economical cafeteria facilities.
6. Good opportunity for advancement.
7. Group insurance and hospitalization plans.
8. Retirement plan.
Under 35 Years of Age.
NO EXPERIENCE NECESSARY.
APPLY BET. 9-11 A. M.
EQUITABLE
LIFE INSURANCE CO.
ROOM 700, 816 14TH ST. N.W.

CLERK-TYPISTS
MUST BE EXPERIENCED
5-Day, 40-Hour Week
20% Discount on Purchases
APPLY
EMPLOYMENT OFFICE
4TH FLOOR
Lansburgh & Bro.
7th, 8th and E Sts. N.W.

HELP, WOMEN 16

AIRLINE SECRETARY
Bright, efficient, girl wanted for key secretarial position with major airline. Experienced. Good typing and shorthand required. 5-day, 40-hour week. Moderate salary to start. Apply 1437 K st. nw.

CLERK-TYPISTS
PERMANENT EMPLOYMENT
We Offer
1. 7-hour day, 5-day week.
2. 2 weeks' annual vacation with pay.
3. Bonus vacation for good attendance.
4. Sick leave.
5. Economical cafeteria facilities.
6. Good opportunity for advancement.
7. Group insurance and hospitalization plans.
8. Retirement plan.
Under 35 Years of Age
NO EXPERIENCE NECESSARY
APPLY BET. 9-11 A. M.
EQUITABLE
LIFE INSURANCE CO.
ROOM 700, 816 14TH ST. N.W.

Eastern Airlines
AIRLINE RESERVATIONS
CAREER POSITIONS
Age 21 to 30, some college desirable; rotating shift hours. Interviews 9 A.M. to 1 P.M., Wednesday, June 1st.
Eastern Airlines
HANGAR NO. 1
NATIONAL AIRPORT

EXCEPTIONAL positions—All kinds. Open at BOYD'S, 700 12th st., cor. G. NA. 2340.

GENERAL OFFICE WORK
Some Typing Knowlege
Air-Conditioned Office
40-Hour Week
Permanent Position
Top Salary
Apply to Mr. Wolf
M. PASTERNAK
1219 Conn. Ave. N.W.

COLLEGE STUDENT OR TEACHER—Vacation in country; pleasant, healthful work. $360 for 60 days. Box M-957, Washington Post.

PERSONNEL
Stenographer-Assistant
for variety of duties in office of director of personnel of large local corporation. A responsible position for young woman in her 20's, college-trained, who likes people and enjoys clerical duties. Dictation at 100 wpm., some interviewing, telephone contacts, record keeping, various other phases of personnel work. Starting salary about $200. 40-hour week in air-conditioned office, numerous employe benefits. Write for interview, giving details of background, experience, interests, when available.
BOX 447
THE WASHINGTON POST

Resident Manager
Young lady to manage group of new buildings in nearby Maryland suburbs. Must have experience in this type of work. Prefer someone not over 40 years of age. Reasonable salary paid, plus apartment. This development contains 19 buildings, about 240 apartments and requires a person with ability to supervise help and experienced in this type management. Owning a car would be helpful. In reply please give detailed information as to experience, age, number in family, etc.
BOX 450
WASHINGTON POST

SALESWOMEN
PART TIME
11 A. M. TO 3 P. M.
OR 1 OR 2 DAYS WEEK
Discounts on Purchases
APPLY
PERSONNEL OFFICE
4TH FLOOR
S.KANN SONS CO.

SALESWOMAN
Unusual woman for special provision in dignified uncrowded field. Good education and outstanding personality essential; no books, magazines or canvassing. Applicant who needs to earn as much as $75 per week preferred. Personnel or sales experience helpful. Car necessary for local driving. For interview, phone Mon. or Tues., bet. 9-12, CH. 2000, ext. 975. Ask for Miss Vincent.

SALESWOMEN
EXPERIENCE PREFERRED
5-Day, 40-Hour Week
20% Discount on Purchases
APPLY
PERSONNEL OFFICE
4TH FLOOR
S. Kann Sons Co.

SECRETARY
Insurance office; 5-day week, 40 hours. Starting salary, $170. DI. 2700.

SECRY. TO EDITOR, $60
Secry., trans. .... $225 mo.
Stenos., N.E., 5½ day .... $250 mo.
Bkpr.-Typist .... $225 mo.
Comptometer opr. .... $45 wk.
PBX opr.-recept. .... $165 mo.
MUTUAL EMPLOYMENT SERVICE
1710 G ST. N.W. NA. 0954

SILK FINISHERS
IMMEDIATE OPENINGS
20% DISCOUNT
VACATIONS WITH PAY
Many Other Worthwhile Benefits
5-Day, 40-Hour Week
APPLY
EMPLOYMENT OFFICE
MAIN BLDG., 9TH FLOOR
9:30 TO 6 DAILY
WOODWARD & LOTHROP

STENOGRAPHER
Must be accurate, and rapid typist. Interesting work, opportunity to advance. 5-day 40-hour week.
APPLY IN PERSON
MELPAR, INC.
452 SWANN AVE.
ALEXANDRIA, VA.

HELP, WOMEN 16

SECRETARY
Position open for full-time assistant secretary, Sidwell Friends School. Must have technical training but experience unnecessary. For appointment telephone WO. 0953, between 9 and 4.

Stenographers
IMMEDIATE OPENINGS
20% discount
Vacations with pay
Many other worthwhile benefits
5-day, 40-hour week
APPLY
EMPLOYMENT OFFICE
MAIN BLDG., 9TH FLOOR
9:30 to 6 Daily
Woodward & Lothrop

STENOGRAPHER
MUST BE EXPERIENCED
5-Day, 40-Hour Week
20% Discount on Purchases
APPLY
EMPLOYMENT OFFICE
4TH FLOOR
Lansburgh & Bro.
7th, 8th and E Sts. N.W.

STENOGRAPHER-CLERK
Interesting work for experienced stenographer seeking permanent employment in Bethesda, Md. Vacation with pay, group insurance and other benefits. 40-hour week.
APPLY
SAFEWAY STORES, INC.
1845 4th St. N.E.
(Nr. 4th and Rhode Island Ave. N.E.)

TYPISTS TO $45 WK.
Assoc., law, hotel, research, insurance openings. Can use 50 good typists daily. See Miss Evans first. NA. 2340.
BOYD'S, 700 12th, Cor. G

TYPIST
—FOR—
PERSONNEL OFFICE
Must be capable of interviewing and performing other clerical duties. 5-day, 40-hour week. 20% discount on purchases.
APPLY
PERSONNEL OFFICE
4TH FLOOR
S. KANN SONS CO.

TOUCH TYPING, bookkeeping, shorthand, beg. and review courses. Day and night, small classes saves ½ usual time. Top salaried positions available. New classes now starting. BOYD'S SCHOOL, 700 12th, cor. G. NA. 2340.

WAITRESSES (white), experienced; all shifts. Apply Washington Restaurant Association, 2003 Eye st. nw.

WINDOW TRIMMER
EXPERIENCED
With ability to select color and style of women's apparel for both window and interior display; 5-day, 40-hour week. Generous company benefits and privileges.
APPLY
EMPLOYMENT OFFICE
THIRD FLOOR
THE HECHT CO.
SILVER SPRING STORE
Corner Fenton St. & Ellsworth Dr.
SILVER SPRING, MD.

WOMEN (2)
Part-time sales work; dollar item sells itself. Make fast money in part time. Apply Petrie Studios, 708 13th st. nw. No phone calls.

GIRLS
THE TELEPHONE CO.
HAS OPENINGS NOW
APPLY
EMPLOYMENT OFFICE
918 G ST. N.W.
OPEN 8:30 A. M. TO 5 P. M.
MONDAY THROUGH FRIDAY
THE CHESAPEAKE & POTOMAC TELEPHONE CO.

POTOMAC EMPLOYMENT AGENCY, 2807 Wilson Blvd., Arl. CH. 8060.

ATLAS AGENCY NEEDS
Secys., stenos, bkprs., for banks, lawyers, engrs., doctors, RR's., exporters, radio, adv., ins., real estate, com'l assoc. etc.
Select employers, highest salaries.
ATLAS AGENCY, 1420 N. Y. ave. nw.

OFFICE POSITIONS
BETHESDA, SILVER SPRING, D. C.
FIELDS EMPLOYMENT AGENCY
7230 Wisconsin Ave. OL. 8699

FOOD SUPERVISOR
Young woman with degree in home economics or institutional management. Must have ability to supervise and work with others. Apply personnel office on Tuesday.
HOTEL STATLER
L Street Entrance

WOMAN
for general office work. Must be able to type; age 25 to 40. Very good salary, 5-day week; pleasant working conditions, in new building; close to transportation. Answer in own handwriting, give age and last place of employment. Box M-961, Wash. Post.

LADY, cultured, ambitious, to learn good business. $2400, advancement. Box M-956, Washington Post.

AMERICAN EMPLOYMENT
Stenos.-Secys. BEGINNERS .... to $2600
Clerk-Typist, Beginners .... to $175
Secretary, RETAIL $3000
Secretary, ADVERTISING $3000
Secretary, ASSOCIATION $3000
Temp. Secy., 2 WEEKS $100
Billing Clerk-TYPIST $42.50
Clerk-Typist, EMBASSY $40.00
CLERKS, experienced ...... $150-$180
RECEPT.-TYPIST, legal $175
Credit INTERVIEWERS, typists .. $195
EDIPHONE OPRS., experienced .. $2600
CLERK-TYISTS (12) .... to $200
918 F ST., ROOM 411

YOUNG WOMAN
18-25, for general office work; typing required, experience desired, but not necessary; permanent position; many employe benefits. See Mr. Milliken, 1310 New York ave., for interview.
CHAS. G. STOTT CO.

HELP, WOMEN 16

ATTENTION high school graduates, we have many fine positions for beginners, stenogs., and typists.
Allen-O'Brien Personnel Service
710 14th St. N.W., Rm. 408, RE. 7280

SUMMER camp positions.
PROGR. dir., exp. to $250, plus r.&b.
REGIS. nurse, $250 plus r.&b.
COUNSELLORS, exp., $200 plus r.&b.
SWIMMING instr., exp., $200 p. r.&b.
Allen-O'Brien Personnel Service
710 14th St. N.W., Rm. 408, RE. 7280

YOUNG LADY
White, age 18 to 25, for desirable work in one of Washington's finest downtown cafeterias. Regular hours, no Sunday work; salary, $35 to $45 week and meals. Uniforms furnished. Applicant need not be experienced, but must be steady worker, and like to serve the public. For further information, see Mr. McGarraghy at 511 14th st. nw.

MEDICAL OFFICE SUPERVISOR
For large local corporation. Registered nurse, preferably in her 30s, for administrative work in connection with physical examinations of applicants for employment, employes and maintenance of sick leave program. Must have sufficient administrative ability to supervise office, see that records are accurately maintained and deal with male patients, doctors and social agencies. Salary about $250; 40-hour week, in air-conditioned office; numerous employe benefits. Write for interview, giving details of background, experience, when available.
Box 448, WASHINGTON POST

AD WRITERS
CLASSIFIED DEPARTMENT
Line yourself up for a position with The Washington Post in interesting work with an assured future. We need advertising clerks who can type and have an ability to express themselves well by phone. Hours, 10:30 a. m. to 7:30 p. m. Five-day, 40-hour week, including Sunday. Paid vacations, sick leave, group insurance benefits and periodic increases available for successful applicants.
PERSONNEL DEPARTMENT
1345 E STREET N.W.

HELP, MEN & WOMEN 17

CHECKER
White, over 25, for checking receipts at dining room door; 6:30 to 9 p. m. NO. 9504.

HELP, DOMESTIC 18

EXPERIENCED housekeeper, comfortable living quarters; starting salary $30 per wk. Phone SLigo 7417.

MOTHER'S HELPER, g.h.w., must know cooking; 2 small children; new home; live in upstairs rm. Refs. required. OV. 2219.

1ST CLASS COOK-Hkprs.; North for summer; $30-$35 wk. Ladies Exchange, 1109 K nw., 2d fl. ST. 1737.

SITUATIONS, MEN 19

EXPERT bookkeeper, acct. and ofc. mgr., good exp. Call RE. 7280.

EXP. MAN, 37, desires part or full time as a 16 or 35mm motion picture projectionist or any line of work in connection with motion picture films. Local refer. I have a 16mm sound projector with a 52x70 screen that I am able to furnish for exhibiting 16mm motion pictures. Call WI. 3214.

SITUATIONS, WOMEN 20

ATTENTION, Mr. Businessman, do you need an ofc. mgr. who can also take full charge of your books? Call RE. 7280.

NURSE—Pract., grad.; hospital exp.; free to travel. MI. 9074.

HIGH SCHOOL STUDENTS (colored) want work part or full time. Call Mr. Douglas, Placement Counselor, Public School. HO. 2822 or TA. 1784.

NURSE—Proxy mother weekends; famous refs.; sitter. Googins. CO. 9772.

PRACTICAL NURSES AVAILABLE—Graduates, excellent refs. ST. 3672, 9 a.m. to 8 p.m.; Sat. 9 a.m. to 1 p.m. National Institute Practical Nursing.

PRACTICAL NURSES avail., trained grads.; day or night duty; reas. rates. DI. 4383 weekdays only.

YOUNG, attractive, college instructor desires summer position; 3 yrs. camp exp., varied interests; can type. DE. 6500.

SITUATIONS, DOMESTIC 21

RUPHERS EMPLOYMENT AGENCY has plenty day workers (women), laundresses, cleaners on hand waiting for work; general houseworkers, maids, mothers' helpers. HO. 9427.

MONEY TO LOAN 23

ON DIAMONDS, watches, jewelry, silverware and misc. articles. LOUIS ABRAHAMS, 3225 R. I. ave. ne.

BUSINESS OPPORTUNITIES 29

DRUG STORE
Location, new shopping center, Silver Spring area.
FRANK L. HEWITT
8485 Fenton St. SLigo 8900.

GROCERY and delicatessen. No good will. Will sacrifice for quick sale. 3602 Georgia ave. nw. TA. 3830.

2 OF EASTERN SHORE'S finest sea food restaurants. Owner must sell because of poor health. Bill's Ship Cafe, Ocean City, Md., with liquor, wine & beer license. Bill's Seafood Inn, Salisbury, Md., beer & wine license. Will lease or sell. Call Ocean City 344 or Salisbury 199 or 1268 or write W. J. Ahtes, Box 113, Ocean City, Md.

RESTAURANT—SEATS 75
Near Dupont Circle—Only $5,500. Terms. Margaret Ressegger, NA. 5520.

RESTAURANT IN LARGE DOWNTOWN OFFICE BUILDING NEAR 14th AND K Sts. N.W.
Open 7 a. m. to 5 p. m. Close Sat. and Sun. Does about $150 daily, rent, $225, incl. heat and hot water; lease; ideal for couple. Price, $14,500. Terms. BOB HOLLANDER, Exclusive Broker, 1411 Penn. ave. nw. NA. 9743.

SODA AND LUNCH, est. 15 years. $500 gross weekly guar., seats 30; spot for working couple; rent, $75; 7-day week; owner ill; must sell. Price, $5000; ½ cash. Can be seen Sun. and Mon. Phone attorney, LO. 5-9860.

PAYING trucking business; owner will sell equipment and hauling contracts complete; reason for selling; owner occupied in another business; good proposition for right party; reasonable offer will be considered. OV. 2815.

FLOWER SHOP, newly remodeled, and large outside newspaper and magazine business. Sale 2 businesses for price of one; long lease; rent reasonable. Directly on Crosstown-Irving st. busline and Georgia ave. streetcar line. CO. 3722.

BUS. OPPS., OUT-OF-TOWN 30

WOODBRIDGE, VA.—Store, gas sta., gar.; rent, $300 mo. Ph. Occoquan, Va., 11F20.

FLORIDA restaurant, Jacksonville's largest downtown restaurant, 100% air-conditioned; on U. S. Nos. 1 and 17; fine local and tourist trade, summer and winter; I have other businesses so will sell right; work and play in Fla. Write Owner, 51 East 17th st., Jacksonville.

GENERAL MERCHANDISE — Long established business, stock and fixtures for sale. Store and home for rent or sale. Located in Thurmont, Md., about sixty miles from Washington. Mary Etta Flory, phone Thurmont 3302.

ROOMS, FURNISHED 34

A ST. N.E.—Downtown, newly decorated, next bath, $25 per mo. LI. 3-8097.

A ST. SE., 806—Large front rm., twin beds, nicely furnished; clean private home; no drinking; $40.

ALEX., Beverley Hills—Cool, 2 exposure room, sgle. or dble., conv. transp. TE. 5736.

ALEXANDRIA—Cool rooms adjacent bath, roomy closet, innerspring mattress; Colonial home; on bus line; ideal for office workers. AL. 5245.

AMERICAN UNIV. PK.—Master bedroom, private bath, gentleman, $50 month. EM. 8315.

AMER. UNIV. PK. — Large master bedrm., pvt. bath for gentleman. Available June 1st. WO. 5414.

ARL.—Comf. rm., next bath; conv. shop., trans., $40 mo. CH. 3111.

ARL.—Twin bedrm., pvt. liv. rm.; 1 blk. bus; cpl. or 2 men. GL. 2207.

BILTMORE NW., nr. Shoreham Hotel—Conv. shops, movies, restaurants, transp.; lge., cool rm.; phone, laun. privs.; no other guests. CO. 0473.

CAPITOL HILL VIC.—Large, cool, comf. quiet rm. for empl. lady, nonsmoker. Phone and maid serv. LI. 3-1967.

CAPITOL HILL—Lge. cool rm., dbl., trpl., porch, yard, kit. priv. FR. 9885.

CH. CH., nr. Wisc. Nicely furn. rm. overlooking garden; ph., laun. priv.; sgle., $35; dble., $45; gar. optl. OL. 7054.

CHEVY CHASE — Living room-bedroom combined; $14 wk.; 1 person only. 3816 Military rd. EM. 2123.

CH. CH., nr. Bureau of Standards. Master twin bedrm., pvt. shower bath; $50 dble.; blk. trans. WO. 0962.

CHEVY CHASE, D. C.—Delightfully cool sgle. rm.; gentleman. WO. 6996.

CLEVELAND PARK, 3042 Ordway St. N.W.—Master twin bedrm., richly furn. for discriminating guests; 1 blk. Conn. ave. shop. dist., theater, post-office, restaurants. WO. 2900.

COLUMBIA RD. N.W., 1834—Men; single, $6 wk.; dble., $6.50 wk. ea.; clean, comfortable beds; showers, baths, c.h.w. Mt. Pleas. car. AD. 4330.

CONGRESS HGTS. VIC.—Single rm. for man. AX. 3179.

CONN. AVE. VIC.—Lge. twin bedrm.; also sgle.; men pref. AD. 1090.

ROOMS, FURNISHED 34

DECATUR ST. NW., 1433—Lge. front twin bedrm.; also 2 sgles., 1 adj. shower; det. brick home. GE. 4864.

DUPONT CIR. VIC.—Studio rooms for conservative gentlemen, next bath; daily maid service; breakfast optional; walking distance Govt. bldgs. and downtown; $50-$60. DU. 3460.

DUPONT CIRCLE, 1729 Q St. NW. 1st floor front; twin beds; empl. couple or 2 girls; also twin bedrm., second floor. DE. 9652.

DUPONT CIRCLE AREA—Newly decorated and furn. front rms., 3d floor and basement of elevator guest hse. Ideal for cples. May be fixed as l. h. k. apts. AD. 7689.

DUPONT ARMS, 1337 21st St. NW. Attrac., cool twin bedrm., 1st fl.; kit. priv.; $14 wk. WI. 2362.

FRANKLIN ST. NE., 315—Twin beds, separate closets and chests; excellent transportation; $25 each. DU. 0230.

GALLATIN ST. N.W., 1221—Large 4-window rm.; share bath with 1; 3 men or couple; ½ blk. car. GE. 3526.

GEORGIAN HOTEL, 1814 G st. nw.—Newly opened and decorated; furn. sgl., dbl. and twin-bed rooms; running water and air-cooling unit in ea. rm., new tile baths and showers, sungarden and free laundry facilities; $14 weekly and up.

GIRARD ST. N.W., 1450—Nice, clean, sgl. and dbl. rooms, $27.50-$40 mo.

GIRARD ST. NW., 1461—Lovely att. studio room for refined young business woman; br'fast priv. MI. 7832.

GLOVER PK.—Gentleman, pref. lge. rm.; nr. transp.; unlim. ph. OR. 2330.

H ST. NW., 1907—Rooms with twin beds, refined young men.

JEFFERSON PL. N.W., 1816—Off Conn. ave. and 18th st. Large double front room, available June 1.

KALORAMA RD. NW., 2017—½ blk. Conn. ave. buses; near cars; front twin bedroom, 3 windows. NO. 6695.

G ST. NW., 1825, Hotel Howard, vic. White House—Sgle., $2 day, $12 wk.; dble., $4 day, $16 wk.; running water and phone in rooms. RE. 5322.

LAMONT ST. N.W., 1857—Large, double room; 3 windows; near bath; $50 month. DE. 0973.

MADISON ST. NW., 221—Dble. rm., next bath; 1 or 2; unl. ph.; laun. priv.; $40; ½ blk. bus. GE. 0341.

MASS. AVE. NW., 2110—Large single room, next bath; l.h.k. optional.

MERIDIAN PL. NW., 1359—Large, newly decorated front rm., nr. Cavalier Hotel; reas.; refs. TU. 3015.

MT. PLEASANT—Nice corner room with 3 windows, for settled lady; $30 month. CO. 9112.

MT. PLEASANT—Attrac. corner front rm., 4 windows, next to bath; share with girl; home privs. CO. 6040.

MT. RAINIER, MD.—Neatly furn. front rm., next bath; conv. neigh., for 1 or 2 gentlemen. Quiet adult home. WA. 4849.

N ST. NW., 1750 (downtown)—Large front room and den in home; large windows and closets; twin beds; phone; share bath with 2.

N. H. AVE. N.W., 1535
Beautifully furnished singles and doubles.

NO. CAPITOL, 5613. Lge. frt. rm., pvt. bath; lovely furn.; 4 large windows; refined cple; $55; bus at door. RA. 3614.

PETWORTH AREA—Sgle. rm., close transp.; $25 month. TA. 7016.

Q ST. NW., 1631—Single room, 1st flr.; $7.50 week. NO. 9774.

QUEBEC PL., N.W., 634—Att. single rm., lead to porch; man. TA. 7895.

QUINTANA PL. NW., 611—Recreation rm. made into nice studio rm. for one gentleman; pvt. bath and entrance. RA. 0144.

TAKOMA—Attr. cor. rm., pvt. screened porch, comf. home, near express buses, stores; for nonsmoking emp. lady. SLigo 8061.

UPSHUR ST. NW., 1737—Front rm., furn., for 1 or 2; pvt. bath, pvt. home; conv. 16th st. bus. RA. 3675.

WIS., nr. Mass., lovely comfort, front rm. Twin beds; excel. trans. and parking space. EM. 4381.

WOODLEY RD., 3507, opp. Cathedral; room and bath; exclusive pvt. home; $2 day; gentleman; garage. WO. 8607.

WOODLEY RD. NW., 2651—Opposite Wardman Park, large, 3rd floor; cross vent. Pvt. home. Gentleman only. AD. 4438.

WOODSIDE—2nd floor, attractive single room; reasonable. SH. 1980.

12TH ST. SE., 737—Nice rm.; conv. trans.; hotplate permitted; $40 mo. LU. 3-3558.

13TH ST. N.W., 3538—Nice front rm. for gentleman. $7.50 wk. TU. 2550.

14TH ST. NW., 1428—1 frt., 1 south 2d flr. sgls. $35, $25; clean, quiet home, gentlemen nonsmokers pref. EM. 6072.

14TH ST. N.W.—3500 blk.; rm. for 1; $10 wk. TU. 1133. RA. 8927.

15TH ST N.W., 4522—Single rm. for empl. girl, laundry and phone privileges; excel. trans. GE. 3417.

15TH ST. NW., 1404—L. h. k. rm.; gas stove, h.&c. water; next bath; $7.50 wk. sgle. NO. 9259.

16TH, NR. OAK. Lge. front rm., pvt. bath; reas. Box M-972, Wash. Post.

16TH ST. NW., 1923—Attrac. single for gentleman; large room for 2 or 3 reliable girls. NO. 4752.

16TH ST. NW., 5701—Lovely large twin bedrm. for girl to share; $6 wk.; conv. transp. GE. 1696.

16TH ST. NW., 1609—A rather homey place to live while in Washington; a nice couple or single gentleman. It is always nice to exchange references. Please call before coming out. AD. 6465.

16TH ST. N.W., betw. R and S sts. In beautiful home, lovely dble. rm., cross-vent., 4 windows. Hollywood beds, phone and laun. priv.; unusual place for 2 young ladies; also sgle. room available. NO. 3422.

16TH ST. NW., 1629—Double and triple front rooms. MI. 9236.

17TH ST. NW., 1213—Nice, clean dbl. frt. rm. for cple. or 2 men. ME. 1936.

1226 17TH ST. N.W.
Large triple room, $60 mo.; trans. at door. ME. 8044.

28TH ST. NW., 2819, nr. Wardman Pk.—2nd flr. front rm., lge. closet, twin beds, semipriv. bath, for 1 or 2 employed persons. AD. 1342.

DOWNTOWN, 1326 Vermont ave. nw. Large double room, next bath; $5 wk. each; men preferred. HO. 9828.

DOWNTOWN—1519 Vermont ave. nw. Front room for employed couple or 2 men. AD. 2920.

LARGE, twin bedrm., 2 lge. closets; in mod. apt. bldg.; l. h. k. priv.; pref. 2 settled Govt. ladies. DU. 5957.

HOTEL HAWTHORNE (2134 G st. nw.)—Single, double rms.; all with running water; plenty baths and showers; reasonable rates.

LARGE RM. for a refined couple or 2 girls; cooking and laun. privs.; good loc., nr. Ga. ave. RA. 4174.

NEATLY FURN. RM. in modern apt., conv. trans. Men. TR. 3573.

QUIET, cool, tree-shaded master bed-rm., use of pvt. porch, share bath 1 other; bus at corner. Gentlemen. $45. 3512 Rittenhouse st. nw. OR. 3328.

RITZ HOTEL (920 P st. nw.)—Double rooms, $20 wk.; downtown, center of bus., shop. dist.; complete hotel serv.

2ND FLR.—2 lge. rms., including 3 windows, closets each, kit. and bath. $75. No children. CH. 0362, 7-9 p. m.

COLORED—Room for emp. cpl. Home privs. 307 9th st. se. LU. 3-3698.

COLORED, 1327 Corcoran St. N.W.—Double rm. for rent; 2 men or couple. MI. 1807.

COLORED, Kenyon st. nw., 519—Sgl. room, near bath; 1 block transp.

COLORED—Comfortable rm. in pvt. home; empl. cple.; next to bath; use of kitchen; $40 month. 1819 North Capitol st.

COLORED—Share room, girl; home privs.; also unfurn. rm. MI. 3059.

COLORED—Dbl. rm., Christian empl. cpl. 1406 Columbia st. nw. aft. 5.

COLORED—Lge. frt. rm., refi. cple; home priv. FR. 4933 before 3:30.

COLORED—2 rms. in Christian home. Rent reasonable. CO. 6124.

COLORED—2 nice rooms, single or couple; reas. HU. 9535, after 5 p. m.

COLORED—Lge. dble. rm., near bath. No cooking. Quiet home. CO. 7869.

COLORED—Euclid St. nw. Spacious comb. bed-living rm.; also 1 unfurn. and 1 furn. dble. rms.; kit. facilities, laund. privs. AD. 8048.

COLORED—Front twin bedrm. for 2 empl. persons; conv. transp. CO. 3470.

COLORED—Dble. rms., $10; share, $5.50; also single, $6.50. DI. 6814.

COLORED—3523 10th St. N.W. Large front rm.; 2 empl. girls; home privil. DU. 6693.

COLORED—A few choice rooms are available for permanent occupancy; twin beds, single or double—as you like. Inquire at desk. Dunbar Hotel, 15th and U sts. nw. NO. 8970.

COL., 33 V St. N.W.—Nicely furn. rm.; 2 emp. girls or men. DU. 7028.

COLORED—Room for reliable couple; all privileges. TW. 2305.

COLORED, 35 K st. nw.—Large front room, $10 wk. for 1 man, or $7 wk. ea. for 2. RE. 0991 after 5 p. m.

COLORED—Large front room for refined cpl., home privs., reas. TA. 0840.

COLORED, 45 S ST. N.W.—Share twin bedrm. for girl, all home privs., $7.50 wk., ½ blk. car. MI. 0787.

COLORED—Large front rm. for empl. couple or 2 gentlemen; some priv.; $5.50 wk. ea. 1138 19th st. nw.

COLORED—1007 9th St. N.E. Young man to share room, twin beds, some privs. Meals if pref. AT. 5455.

COLORED, 14th st. ne., 622—Nice large room for married couple; quiet home; cooking privileges. TR. 4845.

COLORED—Rooms and apts. 1203 You St. N.W. DE. 0895.

HOUSEKEEPING SUITES 37

AMES ST. N.E., 3948—Light housekeeping rm. for cple. All accommodations. VI. 7236.

EUCLID ST. NW., 1761—½ blk. 18th and Columbia rd. Large, front l.h.k. room, suit young empl. couple, service or ex-service pref. $45. AD. 9446.

F ST. NW., 2147—Cool basemt. studio rm.; share rfg.; $10-$15. EX. 0653.

20TH ST. N.W., 2318—Nicely furn. l. h. k. rm. for empl. lady. Conn. ave. bus. Mt. Pleasant car.

2721 14th ST. N.W., APT. 1—Well-furn. rm.; kit., semi bath; $45 mo.

ROOMS WANTED 38
YOUNG MAN (Navy Dept. employe) desires room in private home, with privilege of working for board. Write Box 446, The Washington Post.

ROOMS WITH BOARD 39
MASS. AVE. NW., 1776—Large front rm.; also attrac. share twin bedrm. for boy; excellent meals. DU. 9557.
QUE ST. NW., 1704—Clean rooms; friendly atmosphere; good food; $45, $52.50 mo. NO. 4095.
THE JOHN KILPEN HOTEL (2310 Ashmead pl. nw.)—Double and single rms. avail. now; American plan, exc. meals, friendly atmos. HO. 3566.

WESLEY HALL
Spacious dble. rms. in remodeled, redecorated bldg; running water in every rm.; large closets; dances and free movies; recreation rm.; Bendix washer; selective menu; $48 to $58.50. 1426 21st st. nw. NO. 9804.
1517 R. I. AVE. N.W.—Nice clean dbl. rm.; meals; $12.50 wk.

CHILDREN BOARDED 41
ROCKABYE NURSERY
Supervised care of infants, 1 wk. to 1 yr. Germicidal lamps and sun deck. Florence M. Beale, OV. 5786.

APARTMENTS, FURNISHED 46
ADRIAN ST. S.E., 707—Large dble. bedrm. and kit., newly furn.; gentile home. cple.; $60. AX. 3713.
AMERICAN UNIV. PK.—Lge. master bedrm., comf. furn.; l.h.k.; empl. adults; gentile home; $50. EM. 1688.
ARLINGTON—2-bdrm. bsmt. apt., pvt. entr.; bus at door; utils. furn.; avail. June 1; $100 mo.; adults only. Call after 12 noon. OW. 8324.
B ST. NE., 412—Attractive apt.; 2 rooms, pvt. bath, kitchenette, porch. Avail. immed.; pref. 2 or 3 girls; $25 wk. FR. 9393 after 5 p. m.
C ST. SE., 815—1 room, next bath, modern kitchen; adults.
EMBASSY SEC., 16TH ST.—Modern apt. bldg.; living rm., dinette, kit., dressing rm., bath, for 3 mos., $90 month. CO. 4156.
MERIDIAN PK. VIC., 1 or 2 large cool rooms, 3 closets, refrig., elec. range, light cooking. CO. 4505.

GEORGETOWN
3233 P st. nr. Wisc. ave.—1 room, semi-pvt. bath and kitchen, $75. With private kitchen, $80. Seen 12 to 5 p. m. Call AD. 3946, after 6 p.m.
GEORGETOWN—Unusual highly desirable apt., sublet summer to woman; liv. rm., bedrm., kit., bath, porch, garden; possibility of retaining bedroom through winter; refs. required. HO. 1316.
KANSAS AVE. NW., 5203—Comf. 2 rms., kit., pvt. bath; no children; very good trans.; June 1.; gentile home.
MERIDIAN PK. VIC.—Apt. building, two rooms, kitchen and bath for four months. $90 mo. NO. 0569.
WATER ST. N.W., 3644—Vacant first floor, liv. rm., bedrm., kit., priv. bath and ent., 2 porches; to Aug. 15. $225. RA. 0925.
WOODSIDE—1st floor apt.; private kitchen. Reasonable. SH. 1980.
14TH AND TAYLOR NW.—2-rm. apt. for 2 girls or couple. RA. 1389.
18TH AND COL. RD. VIC.—First fl. furn. apt., 4 girls, with refs.; avail. June 1. DE. 4571.
2 BEDRMS., liv. rm., kit. and bath, in N.W.; suit. 3 or 4. $125 mo. DU. 7948 or HO. 6924.
3-RM. APT., avail June 1; 3 empl. ladies. $25 ea. HO. 5888.
FRANCIS SCOTT KEY APT. HOTEL—1 room, kitchen and bath completely furnished apt., $4, $4.50, $5, $5.50 per day for 1 or 2; full hotel service; no time limit. 600 20th st. nw. NA. 5425.
DOWNTOWN apt. bldg., 21st st.—Summer rental. Liv. rm., bedrm., kit. and bath. DU. 7897.
DOWNTOWN—1st flr. apt.; comb. bedrm.-living rm.; kit., bath; available June 5; $65 mo.; adults only; seen after 1 p. m. AD. 3314.
APT. to sublet for summer, available June 15; situation conv. and fashionable. 2 bedrms., 2 baths, kit., din. rm., liv. rm. with balcony. Free parking. MI. 2993.
BED-LIVING ROOM, porch, kit., bath, $65. Box M-962, Washington Post.
FOR 4 MOS.—Attrac. newly-furn. apt.; 2 bedrms. CH. 7596.

MEN ONLY
New building; completely furnished apartment, suitable 2 men; $95 mo. Immediate occupancy. SH. 5852.

SUBLET JUNE 16TH-OCT. 15TH
36 Hawaii Ave. N.E., vic. Catholic U.; 2 bedrm., liv. rm.; din. rm.; kitchen; bath; screened porch; nicely furn.; dishes, silver, linens. Utilities included in rent; ideal 4 adults; bargain to responsible parties. TA. 0284.
2-RM. APT.—2d floor front; empl. adult. MI. 4278.

APTS., HOUSES to SHARE 46A
CONN. AVE. & R—Young man share 2-bedrm. apt. with 3. HU. 9303.
WIS., WOODLEY RD. N.W.—Will share my modern apt. with another young lady; all conveniences; $60; refs. OR. 1384.
GIRL, 21 to 28, to share two-bedroom apt., N.W. section; conv. to transp. GE. 0401.
NEWLY DECORATED 2-bedrm. apt. in excel. N.W. location, to share until Sept. 1, with 1 or 2 girls. MI. 7828 before 1 p. m.
YOUNG LADY to share 4-rm. and bath apt. with two others; $27 including all utilities. HO. 7976, weekdays after 6.
YOUNG LADY will share 3-rm. apt. in apt. bldg.; N.W. section; conv. to shopping district and transp.; refs. Box 464, Washington Post.
1 OR 2 BACHELORS—25-35, to share house in Georgetown with 2 others. Own room, twin beds, well furnished throughout, large garden, $45 ea. CO. 4679, bet. 2-5.

APTS., UNFURNISHED 47
CHILLUM HEIGHTS APARTMENTS
OCCUPANCY EARLY JUNE
New project on Chillum Road, Chillum Heights, Maryland, between Queens Chapel Road and Riggs Road. One bedroom apartmen—$72.50, two-bedroom apartment—$81.50 to $84.50 utilities included, good closet space, venetian blinds. Laundry facilities and storage space. Resident Manager on premises. Veterans preference. To reach, drive east on Missouri Avenue (Riggs Road) to Chillum Road, turn right to project; or, out Michigan Avenue extended (Queens Chapel Road) to Chillum Road, turn left to project. There will be bus service to project entrance latter part of June.
H. G. SMITHY COMPANY
811 15th St. N.W. STerling 3300

WOODRIDGE—Liv. rm., bedrm., dinette, kit. and bath; pvt. entr.; $90, including utilities. HO. 4642.
TAK. PK.—Modern 5 room plus 1 small room, tile bath; all pvt. Bendix & util. furn; close to transp., $125 mo. OL. 6459.

KENT VILLAGE
800
New Garden Apartments
One of the most beautiful developments in the metropolitan area, adjoining the Prince Georges Golf and Country Club in Landover, Md.
FEATURING
Large Picture Windows
A few select one-bedroom apartments available in first section, ranging from $73 to $76.
Two-bedroom apts. from $90 to $95.25. Our exquisite duplex apartments are featured at $105 per month.
GAS AND ELECTRICITY INCLUDED
Directions — From Peace Cross in Bladensburg take Route U. S. 50 to third traffic light, then turn right on Route 202 for 1¾ miles to Kent Village.
EUGENE B. ROBERTS
1327 Conn. Ave. DU. 2259

QUEENSTOWN APTS.
Queens Chapel rd. and Chillum rd., Mount Rainier, Md.; new construction; immediate occupancy; 2 bedrooms, living room, kitchen, dinette and bath, $89.50 per month, including utilities. To reach: Drive out Michigan ave. extended to Queens Chapel rd., or by bus, take G-4 Hyattsville bus; Mount Rainier terminal. See resident manager, Apt. 101, 3101 Queens Chapel rd., or office, 3103 rear. H. G. Smithy Co., 811 15th st. nw. ST. 3300.

THE
WINDSOR PARK HOTEL
2300 CONN. AVE.
ADJOINING ROCK CREEK PARK AT TAFT BRIDGE. DISCRIMINATING PEOPLE PREFER THIS EXCLUSIVE ADDRESS REFLECTING ALL THE REFINEMENT AND GOOD TASTE OF BETTER LIVING. MODERN NEW BUILDING WITH ALL OF THE APPOINTMENTS OF A LUXURY APARTMENT HOTEL. A CHOICE SELECTION OF 1 AND 2-BEDROOM UNFURNISHED APARTMENTS NOW BEING READIED FOR IMMEDIATE OCCUPANCY. RENTALS FROM $150 TO $250. CALL HU. 7700.
FRED A. SMITH CO.
MANAGEMENT

APTS., UNFURNISHED 47
IDEAL LOCATION
Emerson Gardens Apartment, 4300 Emerson st., Hyattsville, Md., 1 block off Rhode Island ave.; 2-bedroom units only; garden-type apartment, $95 month; utilities included; available for occupancy June 1; now being rented. Apply to 4805 Rhode Island ave. Hyattsville Md.

Congress Heights S.E.
Living room, bedroom, tile bath, dining space, full-size equipped kitchen, front and rear entrance apartments. Utilities included; $79.50 mo.; furnished, $100 mo.
FREDERICK W. BERENS, INC.
1528 K St. NW NA. 9141
2 ROOMS, kitchen, bath, unfurn.; N.W., $75. HO. 6191.

ANNOUNCEMENT
APPLICATIONS BEING TAKEN
Between 9 a. m. and 5:30 p. m.
Sat. and Sun. Excepted
SHIPLEY PARK APTS.
25th St. and Congress S. E.
JUST OFF 23RD & ALABAMA
SOUTHEAST WASHINGTON
New one and two-bedroom apts., incl. utilities, $80 and $95. 20 min. to downtown Wash. Apply at 316 Ring Bldg., 18th and M sts. nw. RE. 2388, RE. 3851.
Jonathan—Woodner Co.

ELMAR GARDENS—A new development, 2-bedroom apt. in Rogers Heights, Md., with living room, dinette, kit. and bath; now available; $92.50 including utilities; parking space off street; playground for children; bus at corner. See any time. Call AP. 1945.
COLORED—1 room, kitchen, dinette and bath; pref. Govt. girl. 723 Princeton pl. nw.

CO-OP. APTS., SALE 47A
IMMEDIATE OCCUPANCY — Naylor Gardens, 2 bedrooms, furn. or unfurn. VI. 5385, 2717 29th st. se.
16TH & COL. RD. VIC.—Newly painted bdrm., liv. rm., kit., dinette, bath; venetian blinds; elev. bldg. MI. 8825.

COLORED
3501 13TH ST. N.W.
$350 Down
For a 1-bedroom, living room, kitchen-dinette, bath apartment in elevator building. Monthly payments from $62.50 to $65.00. Call MORRIS COHEN or MILTON VINNICK. 1404 L St. N.W. NA. 8036. Home eves., TU. 0297.

COLORED
ONLY $350 DOWN
AND $75 A MO.
for 2-bedroom apartments at corner Warder and Manor pl. nw. Call Milton Vinnick, NA. 8036. Home, TU. 0297. Office at 1404 L st. nw.

APARTMENTS WANTED 48
APARTMENT—Urgently needed, in Arlington; neat couple with well-trained 2-year-old daughter; max. $60. Call OX. 0545, Albanese.
BUILDERS, OWNERS MANAGE — Apartments needed for deserving veterans. Please phone AD 7050 American Legion Housing Committee.
DESPERATE! Veteran and wife, expectant desperately need unfurn. bdrm., liv. rm., kit. and bath apt. Alex. or Arl. Max. $65. TE. 6345.
EFFICIENCY or 1-bedroom, N.W. section; unfurnished; up to $65 for responsible business woman. ME. 3631 weekdays, 9 til 5, Sundays and evenings aft. 8, MI. 9892. M. E. Bradley.
EMPL. cple., no children, desire 1 or 2-bedrm. unfurn. apt., vic. Conn. ave.; max. $75. CO. 0299 wkends. and aft. 7 p. m. wkdays. RE. 4142, ext. 3792, 9-11 a. m.
GOT A HEART? Don't rob us; just married, need a fighting chance, one bedrm., tastefully furn. apt. by June 4th, pref. fireplace, downtown area, modern and beautiful. DI. 2943 aft. 6.
GOVT. EMPLOYE, wife, 2 children desire 3 or 4 rm. furn. or unfurn. apt., max. $75. Box 486, Wash. Post.
LANDLORDS! No charge for referring your house or apartment for rent to CAPITAL TRANSIT EMPLOYES who need family housing. Just phone MI. 6363 weekdays, 8:30 to 5, and say "I want to list some housing."
MOTHER and nursery school child need immediately reasonably priced apt. VI. 2171.
MOTHER and daughter, 6, want small furn. or unfurn. apt., in desirable neighborhood, Va. pref. EM. 3612.
NEWLYWEDS, both empl., need 1-bedrm. furn. apt., vic. GWU, after June 12; max. $60-$80. PA. 5917.
TWO GIRLS desire 2-rm., kit., priv. bath furn. apt. in vic. of Arl. or N.W. sec.; $80 min. per mo. GL. 9814, bet. 5 and 7 p. m.
UNFURNISHED 2-bedroom apartment in N.W. by couple tired of keeping furniture in storage; no pets or children; dining rm. necessary. TE. 6077.
VET. AND WIFE desire one-bedrm. apt., unfurn.; prefer N.W. or N.E. Neither smoke nor drink. NO. 4241.
YOUNG reliable, engaged couple desire 3- or 4-rm. unfurn apt.; N.E. pref.; nondrinkers. UN. 7793.
YOUNG STATE DEPT. employe, wife, desire 1-bedrm. unfurn. apt.; N.W. pref., Dupont Circle area; max., $75 mo. OR. 8391.
2 WELL-EMPL. gentlemen need 1-bedrm. unfurn. apt., N.W. DU. 7707.
2 GIRLS desire furn. or unfurn. 1 bedrm., light housekeeping apt. N.W. section; July 1. Max. $75 mo. Will state references. OR. 2899.
COLORED—Veteran and wife with children desire place to live; desperate for immediate response; $45 a month. FR. 0265.
COL.—Need 2 rms., k. and b.; N.W., max. $55, VI. 6840, 11 a. m.-2 p. m.
COLORED—Emp. cpl. desires 2-bedrm. unfurn. apt. N.W. by June 1. $75 max. DE. 5576.
COL. GIRL wants apt. or rm. with cooking priv.; unfurn. pref. TA. 0054.
COL. Govt. employes would like 1 or 2-rm. furn. or unf. apts. DE. 0895.

MOVING & STORAGE 49
ATLANTIC COAST MOVERS—Local, long distance. TR. 7800, WI. 3010.
B. & M. MOVING CO.—Small jobs. Reas. rates. TR. 3990; eves., AX. 1077.
LIDO TRANSFER, hauling, light and heavy; days, night, Sun. TA. 4911.
CALL ANY TIME for insured, careful moving; reas. Mr. Cook. GL. 5137.
VET MOVING and general hauling, large or small jobs; reas. AT. 9094.
MARINE VETERAN—Luggage, trunks, light loads. 24-hr. service. AT. 2759.
BEVENEY TRANSFER—DU. 3817
Local, long-distance movers; small local pickup; $3 up. NO. 0084, eves.

HOUSES, FURNISHED 50
ARL.—5-rm., rec. rm., scr. porch, newly painted. $150. GL. 0794.
BETHESDA, MD.—Cool, open location; 3 bedrms., 1½ baths, screened porch; easy transp.; June 16 to Sept. 6; $150 per month. WI. 9553.
BETHESDA, near Naval Medical—June 30 to Sept. 12, 4 bdrms., liv. rm., den, lounge with piano, 2 baths, Bendix; $175 includ. util. WI. 0631.

BETHESDA, CHEVY CHASE
Attractive small home available for 2 months, starting at once; all utilities included; owner retains one bedroom for occasional weekend use; 2 blocks Wisconsin ave. bus. $115 per month. Also garage. RE. 7183.
CHEVY CHASE, D. C.—June 16 to Sept. 10; nicely furn. 7 rooms, 3 bedrooms, 2 baths, study, inclosed yard; $165 month. WO. 8434.
CHEVY CHASE, MD., block off Conn. Living, dining, sunroom, 4 bedrooms, 2½ baths, recreation room, shady yard. June 15-Aug. 15; $175 month. WI. 6863.
CHEVY CHASE, D. C.—Sublease furn. house, June 3 to Oct. 3; 4 bedrooms, 2 baths; $215 mo. OR. 6696.
CLEVELAND PARK—9-room home; oak trees, yard; reas. WO. 3024.
CLEVELAND PARK—Summer rental; large lovely furnished home; four bedrooms (1 air-cooled) with porch overlooking city; 2 baths, 3 porches; garden; $200 month. EM 9131.

Georgetown & Nearby Area
Several good summer and yearly rentals. Priced from $150-$400.
NELLE LOWE CASSEL
Realtor, Excl. AD. 2118—WI. 3135
GEORGETOWN — Beautifully furn. liv. rm., din. rm., library, sun porch, 2 bedrms., modern kit., bath, lovely gardens, $75, lease. CO. 2000, ext. 487
GEORGETOWN—Two-bedroom house, June 15 to Sept. 15. CO. 6960 between 8 and 10 p. m. or 9 and 10 a. m.

GEORGETOWN
For summer or longer, thoroughly well-equipped house with charming garden, garage available, 4 bedrooms, 2 baths, maid's room and bath, sleeping porch, drawing room, library, dining room, pantry, kit., laundry; children and pets welcome. Call before 11 a. m. after 6 p. m. HO. 2249.
KENWOOD—Summer; 4 bedrms., maid's room, 3½ baths; 2-car garage; rock-wool insulation; lawn, trees. WI. 4241.
COOL, tree-shaded garden, Cathedral Vista, near swimming pool, tennis courts; freshly painted, fully furn.; 4 bedrooms, sleeping porch, maid's room; early June to October 1; $300 month. WO. 6543.
FURN. HOUSE, SE.—3 bedrms., piano, Bendix, gas heat, gar. VI. 6215.

SUMMER RENTAL
Bethesda, near Health Center—secluded attractive locality, 3 bedrooms, 1½ baths. WI. 8870.

$115 MONTH
From June 1st-Oct. 1st; 3-bedroom house; all conven.; possible year lease. AX. 7841.

Near Naval Medical Center
Unusual 6-room and screened porch; $150 per month; call Mrs. Christman with ALLIED REALTY CORP. WI. 6649.

HOUSES, FURNISHED 50
SUMMER RENTAL—6-room brick detached; porches; yard; 12 weeks, $500. Hyatts.; ref. req. WA. 6928.
JUNE 8 TO SEPT. 1—Bethesda. Cool 8-room brick home, on wooded lot; maid's room and bath. Furnishings include deep freeze, Bendix washer, dryer and Iron Rite. Reasonable rent. OL. 5320.
NEAR BRITISH EMBASSY, detached brick, beautifully furnished, including Oriental rugs and paintings; no linen or silver; 4 corner bedrooms, 2 baths, reception room, drawing rm., large dining rm., powder rm., kitchen, butler's pantry, 2 servants' rooms and bath, 2-car garage; $375 per month to May 31, 1950, possibly extended.
WAVERLY TAYLOR, INC.
1028 Conn. Ave. N.W. RE. 1366.

HOUSES, UNFURNISHED 51
CONN. AVE.—8-rm. house; 4 bedrms., dbl. garage, back yard; all modern improvements. EM. 5031.
GEORGETOWN — Attractive large house; double drawing room with two fireplaces, 3 bedrooms, 3 baths, o. h., garage; $190 mo.; immed. possession. MI. 2688.

KENSINGTON, MD.
4-bedroom, 2-bath detached brick home; year lease; $185 a month. P. A. TWEED CO., 5504 Conn. ave. EM. 1290 until 9 p. m.
VARNUM ST. N.E., 7413—5 rms. lge. bsmt., big yard. $90 mo. VI. 0162.

Charming English-Type Home
6-room; 23-ft. living rm., two fireplaces, step-up dining rm., full bsmt. with maid's room; gas heat; attractive garden and landscaping; garage; two blocks to shopping center. Available immediately; Arlington, $150. Call OW. 0747. 11 a. m. to 6 p. m.

DETACHED BRICK
Just off 16th st., at Juniper. 1st floor has living room, dining room, den, ½ bath, kitchen; 3 bedrooms, 2 baths on 2nd floor; 2 bedrooms in attic. Playroom, garage. $185 a month. Call MR. MACHT. EM. 1290.

FOR RENT
Immediate Possession
8301 SPRING VALLEY RD.—1st block west of Conn. ave., corner of Jones Bridge rd. New Cape Cod home. 4 bedrooms, 2 baths, $150 per mo.; 3-yr. lease. Open daily 2-6; refs. required. FULTON R. GORDON, Owner, 1427 Eye st. nw. DI. 5230.

FOR SERVICEMEN ONLY
Five 4-room-and-bath houses, in the country; front and back yards; $63 mo.; Navy settlement; no buses. Rides to service station avail. Possession July 1. Phone Rockville 4224.

H'SES, FURN. or UNFURN. 51A
GEORGETOWN—Attrac. 2 bedrms., large kitchen and living rm., modern de luxe throughout; air cooled; deep garden; $190-$225. CO. 8302.
COOL, attractive Greenwich Forest. 4-Bedrm. house; large screened porch, shady lawn; ideal for children. July 1st till September. WI. 1681.

WANTED TO RENT 53
ADULT family needs 3-bedrm., unfurn. house in Va., beginning June 10. PA. 2689.
ANDREWS FIELD personnel need furn. or unfurn. apts. and houses; pref. SE.; no rms. HI. 3100, Ext. 5122.
BY Army officer, 3 bedrm., unfurn. house; from July 1. Write Box M-954, Washington Post.
BY AUGUST 1—Unfurn. house; yard and trees; N.W. section; for small school; long lease; $150 to $175 mo. WO. 2407 weekdays.
FURN. rambler bungalow, 3 bedrms., basement garage, Md. or Va., by June 1; lease only. EM. 2281.
JOHNS HOPKINS employee need unfurn. housing nw. Reasonable rent. Excellent refs. SH. 7700, ext. 125.
LOCAL REPRESENTATIVE of nationally known institute with wife, 3 children, needs 3-bedroom unfurn. house in Va. or Georgetown area; references; up to $90. AD. 4858.
NAVAL OFFICER and family desire unfurn. 3-bedrm. house or apt., good residential section; pref. conv. to Anacostia; lease; max. $125. TR. 5252, Ext. 102, 8 to 4.
PHYSICIAN and family want 2 or 3-bedroom house, with yard, easily accessible to Georgetown Hospital. TW. 1030.
RETIRED Navy officer and family (all adults), no pets, desire unfurn. detached house near transp., in settled N.W. or North Md. community. Need 4 bedrms., 2 baths, with at least 1 bedrm. and ½ bath down. Rent. RE. 5050. FR. 5700. Ext. 517. Will lease.
RETIRED cple. desire small unfurn. 5-6 room house, Buckingham-Ar. Forest area, by June 15. CH. 4776, bet. 9 a. m.-2 p. m.
2 OR 3 BEDROOMS, unfur. house or apt. Will pay $130; Write Box M-960, Washington Post.

OFFICES, STUDIOS RENT 55
EVANS BUILDING, 1420 New York ave nw., available immediately; desirable rooms to meet your requirements. PENN PROPERTIES 474 K st nw. ME. 1107.
PROFESSIONAL OFFICE, vic. 17th and K. Has beautifully furn. 12x15 recept. rm. with connecting 12x18 unf. exec. office. Avail. now. NA. 7240.

GARAGES, SALE—RENT 58
QUEBEC PL. NW., 723—Dble. metal gar. CO. 7869.

BUSINESS PROPERTY, RENT 59
ENTIRE BLDG. containing 5,000 ft. on 3 floors plus basement. Air conditioned, central location on 20th near K st. nw. Ideal for manufacturing representative or comparable large concern. Call owner, Mr. Joseph Light, GE. 4151.

BUSINESS PROPERTY, SALE 60
924 G PL. N.W.
Lot 20x80 ft. occupied by a 10-room house on front portion, and a 2-story and basement, 20x20 ft. warehouse in the rear. Price $19,000. Call Francis A. Blundon Co. Inc. NA. 0714.

WAREHOUSE SPACE 60C
ONE-STORY FIREPROOF
Warehouse now under construction. Available this fall. 14,000 sq. ft. Pa. R.R. siding. High ceiling. Drive-in overhead doors. Designed for efficient operation.
WEINBERG & BUSH
1707 H St. N.W. Realtors NA. 5500.

COMMERCIAL SITES 60E
COMMERCIAL LAND
We offer several choice locations 1st and 2nd Commercial. From 10,000 sq. ft. to 53,000 sq. ft. Reasonably priced. Evenings call Mr. Aben, EM. 0038.
WEINBERG & BUSH
1707 H St. N.W. Realtors NA. 5500

STORES, RENT 61
2312 PENN. AVE. SE.
Store and apartment; full basement; plenty of parking space; excellent business section; reasonable rent.
H. T. RANDOLPH, RE. 2137, TR. 7265

WISCONSIN AVE.
Opposite Calvert Theatre; 60x14, heat furnished, $225. Eves. AX. 8300, ext. 184.
J. LEO KOLB & CO., INC.
MI. 2100

DRUG STORE
Bellevue Gardens, 30x60, with basement, adequate storage space for stock. 2-bedroom apt. available in housing project adjacent to store. JO. 3-4040.

SALE INVEST. PROPERTY 62
4-FAMILY APARTMENTS
TRADES CONSIDERED
G.I. approved or excellent conventional financing, each apartment has large living room, bedroom, dinette, tile bath and fully equipped kitchen. Only 8 years old. Present rent is over $2,800 per year and increases are being allowed; fine investment or home with income. For further details call Mr. Clark at SLigo 2830 with
BEITZELL
DI. 3100

REAL ESTATE LOANS 63A
2D TRUST NOTES PURCHASED. WASHINGTON HOUSING CORP. Call NA. 3570.
MORTGAGE LOANS, 4%, 4½%, 5%, graded according to character of loan. No charge for appraisal. MOORE & HILL CO., 804 17th st. nw.
MONEY FOR 2D TRUST NOTES (White or colored.) Quick settlement. Prefer personal calls to telephone calls. FULTON R. GORDON, 1427 Eye st. nw. DI. 5230. Brokers' attention
FIRST AND SECOND TRUST LOANS. BARTOW REALTY CO., Realtors 1331 G St. NW. ME. 2495.
FIRST AND SECOND TRUST LOANS. Prompt, courteous service, low rates. Before borrowing call Colonial Investment Co., 817 9th st. nw. RE. 6650.
1ST, 2ND, 3RD TRUST LOANS—NEARBY MD., VA. and D. C. MO PAYMENTS LOWERED. ADAMS REALTY CO., 905 N. Y. AVE. NW. RE. 1612.

MONEY ON SECOND TRUST
We will buy second-trust notes, D. C., nearby Md. or Va. Reasonable rates.
NATIONAL MORTGAGE & INV. CORP.
1312 New York Ave. N.W. NA. 5833.

R. E. LOANS WANTED 63B
$2000 SECOND TRUST, 6% interest payable $20 per month for $1400. Available in 15 days. MI. 4470; eves., HO. 1550.

SALE, D. C. HOUSES 64
AMERICAN UNIV. PARK
BARGAIN—$17,950
Here's the best buy we have seen, truly a realistic price. Nice 6-room detached brick home; 3 bedrooms, tile bath, living room with fireplace, porch, auto. heat. Very deep lot. Two-car garage. Prompt possession.
We have another nice detached brick home of three bedrooms, bath and 1st-floor lavatory, near St. Ann's parish. Priced to move! Call office today to inspect these values.
BURR & YOUNG
DE. 4444

BARNABY WOODS
White brick Georgian Colonial; a charming house; 3 bedrooms, 2 baths, library, garden and everything for pleasant living. Come and see it. Open Monday afternoon, 3283 Arcadia pl. nw. EM. 1255.
BRENTWOOD VILLAGE — Semidet. brk.; 6 rms. and bath, small dn. payment if sold quickly. Call MR. MORNINGSTAR, WA. 3036, with FORD E. MORGAN, SR.

BROOKLAND—$11,950
Colored: Det., 8 rms. (4 bedrms.), bath, oil heat, garage. Lovely lot with well-grown shade and shrubs. A remarkably fine value, so don't fail to see it. Phone Mr. Owen, GE. 5883.
L. T. GRAVATTE
1518 K st. nw. Realtor. NA. 0753

CHEVY CHASE, D. C.
$17,950
A real buy on this market today. Detached brick about 8 yrs. old, has 6 rooms, 1½ baths, garage, deep lot. Close to all schools. Just west of Conn. ave.
P. A. TWEED CO.
5504 Conn. Ave.
EM. 1290 Till 9 P. M.

CHEVY CHASE, D. C.
Do you want a comfortable pre-war brick home? in excell. location, conv. to Lafayette, Alice Deal and Woodrow Wilson schools; 3 large bedrms., 2 tile baths, finished 3d floor; central hall, living room with fireplace, dining rm., and large modern kitchen; screened porch, gas h.-w. heat, attached garage, fenced back yard. Call EM. 8218.

CHEVY CHASE, D. C.
5401 32D ST. N.W.
CORNER MILITARY RD.
Most attractive 7-room, prewar home, liv. rm. with fireplace, din. rm., kitchen, pantry, and spacious library on 1st floor, 3 excellent bedrooms with ample closets on 2nd. Storage attic; new aluminum storm sash and screened combination throughout; oil h.-w.h.; side porch; beautiful lawns and shrubbery. Owner's leaving necessitates sale.
OPEN SAT., SUN. & MON.
2 TO 6 P. M.
MARY FRANCES SPAULDING
WO. 0160. TU. 3926

CHEVY CHASE, D. C.
OPEN SUN. & MON., 2 TO 6
3748 Jenifer St. N.W.—Detached 4-bedroom home with fireplace, screened porch, attractive yard; double garage. Convenient to transportation, shopping and schools.

CHEVY CHASE, D. C.
WEST OF CONN.
Lovely spaciously built stone and frame colonial on beautiful corner lot. The wide center-hall extends the depth of the house, well-proportioned living room, dining room, kitchen, butler's pantry and sun room opening onto paved terrace; attached 2-car garage; 4 large bedrooms, 2 baths and large sun room on 2d floor. There are many unusual features about this house; excellent location for children on quiet street within walking distance of Alice Deal Junior and Wilson High School. For further information call Mrs. McCutcheon, DE. 9510, with
C. H. HILLEGEIST
REALTOR
Tower Bldg.
NA. 8500

CHEVY CHASE
Call and let us show you the fine 3 and 4-bedroom houses that have been placed exclusively with us for sale in Chevy Chase, D. C., and Chevy Chase, Md.
Chevy Chase Realty Co.
4420 Conn. Ave. EM. 1800 till 9 p. m.

CHEVY CHASE, D. C.
OWNER TRANSFERRED
ONLY $22,500
This custom-built prewar home located in the best section of Chevy Chase, D. C. Red brick, 6 rooms, 2 tiled baths, (3 twin-size bedrooms). Gas h.-w. h. Screened porch. Recreation room and maid's lavatory in basement. Attached deep garage. Deep fenced lots, 165 ft. Will sacrifice for quick sale. Possession with title. SCHAEFFER, Broker. AD. 3236. Sun. and eves., DU. 1000, ext. 621.

CHEVY CHASE, D. C.
(One block west of Conn. Ave.)
Prewar detached brick, close to school, shopping and transportation; new offering of this splendid home; first floor has large living room, dining room, de luxe all-electric kitchen, full-sized breakfast room. Second floor, 3 twin-size bedrooms, 2 baths, storage attic; basement has recreation room, ½ bath; garage.
P. A. TWEED CO.
5504 Conn. Ave. EM. 1290
OFFICE OPEN UNTIL 9 P. M.

CHEVY CHASE, D. C.
Center-hall brick home near Lafayette School. Spacious rooms, 1st-floor powder room, living room, dining room, kitchen, hall, 2d floor, 4 bedrooms, 2 baths. Stairs to finished room and storage on 3d. Recreation room, full bath, basement. Attached double garage, $29,500. For appointment to inspect, Mrs. McFayden, RA. 3227.
SYDNEY KARR, Realtor

CHEVY CHASE, MD.
2 Bedrooms and Bath on 1st Floor
There are also 2 other bedrooms and bath on 2nd floor. Very attractive interior, newly decorated; living room with fireplace, dining room, screened porch, beautifully equipped kitchen, maid's room and half bath in basement; built-in garage. Mrs. Liona, CH. 5741.
EXCLUSIVE
WALKER & DUNLOP, INC.
REALTORS
GEORGETOWN OFFICE
HU. 7264. 3207 O ST. N.W.

SALE, D. C. HOUSES 64
CHEVY CHASE, D. C.
OPEN SAT., SUN., MON.
6424 31st Place N.W.—Beautiful detached colonial center-hall home and grounds. 4 bedrooms. Must be seen to be appreciated. Attractively priced for quick sale by owner.

CHEVY CHASE, D. C.
Nr. Blessed Sacrament School; 3 bedrooms, den and lavatory on 1st floor. $19,950. WO. 9248. By owner.

CRESTWOOD
4411 18th St. N.W.
OPEN SUN. & MON. 1-6
Beautiful detached home in distinguished section, overlooking Rock Creek Park — Spacious center-hall plan. Lge. liv. rm., fireplace, lge. din. rm., den, powder rm., beaut. kitchen and dinette on 1st flr. 3 delightful bedrms., 2 baths 2nd flr. Elaborate recr. rm. with bath in bsmt. Rambling porch. Rear yard or garden. Detached garage. A real buy at $38,000. Nicely financed. RE. 3316, GE. 6394.
CHAPMAN REALTY CO.

FOXHALL ROAD
1612 FOXHALL RD. N.W.
Open Sat., Sun. & Daily 2-6
Charming detached new brick home, features 6 beautiful rooms with 2½ baths, gas A. C. heat. Here is a real value and priced right. Trades considered.
S. R. MARTIN & CO., REALTORS
2645 Conn. Ave. DU. 5366.

GEORGETOWN PARADOX
Old but new.
If you plan to buy at a price near $18,000.
If you appreciate quality workmanship.
If you want charm, 2 large bedrooms, garden, basement, gas heat, see this dear little home today.
OPEN 2-6
1040 31st ST. N.W.
Real Estate Dept.,
MUNSEY TRUST CO., NA. 8080
MRS. CUMMINGS, WO. 6852
GEORGETOWN — Fashionable living plus income apartments; lovely garden; will trade; $29,500. AD. 9271.

GEORGETOWN
Small but spacious, living room, dinette and kitchen, 2 bedrooms; 1 bath, 2 fireplaces.
NELLE LOWE CASSEL
Realtor, Excl., AD. 2118 WI. 3135

GEORGETOWN
3406 Reservoir Rd., $16,500
6-room brick, all improvements.
Mass. Ave., in Embassy Row
2808 36th St., $26,800
Detached brick, 4 bedrms., 2 baths.
MacArthur Blvd. Area
5327 Dorsett Pl., $16,500
Detached 3-bedroom; garage.
4545 MacArthur Blvd.—$8,950
6 rooms, detached, large garden.
Vic. Roosevelt High & 16th St.
1508 Varnum—$19,500
Brick, 3 bedrooms, 2 baths, garage
CALL MR. AUDETTE WITH
JOHN LIPSCOME & CO.
MI. 0600 Eves., NO. 2705.

GEORGETOWN
A discriminately fashioned 2-bedroom house, with all those extras that make living a lot easier, (including the financing). $20,500. CO. 8302. No agents.

GREENWAY
Only $9,250 for a nice 5-room brick home; living rm., dining rm., modern kitchen, 2 bedrms. and bath; hardwood floors, 6 large closets, gas heat. Near shopping and transp. Conv. terms.
SOUTHEAST REALTY CO.
1211 Pa. Ave. S.E. FR. 2000.

GEORGETOWN
An exceptionally attractive Georgetown house. Completely remodeled. The first-floor living room (with a lovely fireplace) opens on open porch, a well-equipped kitchenette and a nice dining room. The 2nd floor, 2 large bedrooms and an open porch. Adequate storage space. A charming basement apartment with own entrance. Exclusive.
THE J. R. TENCHER CO., INC.
AD. 2644. NO. 7273.

MASSACHUSETTS AVE. PARK
NEAR CATHEDRAL, JOHN EATON AND OYSTER SCHOOLS
Excellent detached Colonial brick residence. Center hall plan; living room, dining room, kitchen, library and lavatory; 2d floor has 4 bedrooms, 2 baths and porch; 3d floor has 2 bedrooms and bath; laundry, maid's room and bath; 2-car garage.
For appointment to inspect call. Mr. Ralls, NO. 9414 on Saturday, Sunday and Monday.
Randall H. Hagner & Co.
EXCLUSIVE AGENTS
1321 Conn. Ave. DE. 3600

OLD CHEVY CHASE
1st offering of this charming older home, which is situated on a beautiful corner lot of over ½ acre. 1st floor consists of living room, large dining room, library and kitchen with breakfast bar; 2d floor has 4 bedrooms and 2 baths, plus additional bedroom on 3d floor. Price $23,950.
P. A. TWEED CO.
5504 Conn. Ave.
EM. 1290 till 9 P. M.

Potomac Heights—$14,500
5521 Carolina Pl. N.W.
OPEN TODAY, 2 TILL DARK
This comfortably located home has access to all convenient facilities such as transportation, and shopping within 2 blocks. House is comprised of 5 nice size rooms and one bath. Among other features are screened-in porch, gas heat, insulation, fenced-in yard.
DIRECTIONS: Drive out MacArthur Blvd. to McComb street, west on McComb to Carolina pl.
WAGGAMAN-BRAWNER
1700 Eye st. nw. ME. 3860
RIVER TERRACE, 315 36th St. N.E.—Cor. brick, 5 rooms and bath, gas heat. Louis Rudden, EX. 3707 or GE. 3087.

SPRING VALLEY
Finely appointed home in excellent condition containing every requisite for fine living and entertaining. Features center hall, large living room and dining room, pantry, kitchen, mezzanine library, 6 bedrooms, 3½ baths, maid's room, 2-car garage; terrace. Beautifully landscaped grounds.
NR. WASHINGTON CATHEDRAL
Brick house. One of a row of 3 containing center hall, living room, dining room, den, kitchen, 3 bedrooms, 2 baths and dressing room on 2nd floor; 1 room, bath and storage on 3d; attached garage, oil heat. Very desirable location.
OFFICE OPEN MON., 9 TO 5:30
W. C. & A. N. MILLER
DEVELOPMENT CO.
Builders and Developers of Wesley Hts., Sumner & Spring Valley
4830 Mass. Ave. N.W. OR. 4464
Evenings Telephone EM. 0051
(List Your House With Us)

SPRING VALLEY
A charming and spacious 4-bedroom house of prewar construction; lovely garden. To inspect call
MRS. RIGNALD GRADY
OL. 5464.

TAKOMA PARK
6608 COCKERILLE AVE.
5-room bungalow and inclosed porch, plus unfinished roomy attic; lot approximately 50x200; cultivated garden and garage. Priced to sell immediately at $10,300. Call Tuesday.
JOE CURTO REALTY, FR. 7800

WALTER REED
Detached tapestry brick, tile roof; excellent condition; 4 bedrooms, 3 baths; double garage. 1113 Fern st. nw. TA. 5755.

SALE, D. C. HOUSES 64
WOODRIDGE
An immaculate detached home, on 24th st. ne., in excellent condition, priced for immediate sale. 1st floor has large living room with fireplace, dining room, modern kitchen and den. 2nd floor has 3 bedrooms, modern bath and sleeping porch. Full basement, oil heat, and nicely landscaped lot. Call Mr. Sebastian, NA. 9300. Eves. and weekends, WI. 3946.
BOSS & PHELPS, INC.
1417 K St. N.W.

525 PEABODY ST. N.E.
Semidetached 2-story, 5-room brick; fenced-in yard. Priced for quick sale. Open for inspection daily 2 till dark. Or call Harry Poretsky & Sons, Inc., 1518 K st. nw. NA. 5306.

VACANT—805 B ST. S.E.
OPEN DAILY 2 TILL 6
In the heart of S.E., overlooking Govt. park. 6 lovely bright rooms; gas heat. Mr. Tolson. FR. 0390.
O'Bannon Realty Co.
FR. 5119
FACING GRANT CIRCLE, ST. GABRIELS PARRISH ON NEW HAMPSHIRE AVE.—Convenient to churches, buses, stores. Tapestry brick. 6 rooms, 1½ baths, 2 rear porches; gas heat. Colonial front porch. Very good condition. $3,000 cash, balance like rent. For appointment to inspect call Mrs. Whitney. WEITZ REALTY CORP., 905 15TH ST. N.W. ST. 4555.

Open Today, 1 to 6 P. M.
3500 MORRISON ST. N.W.
CHEVY CHASE, D. C.
Detached home near Lafayette School. Bright rooms, large veranda, oil h.-w. heat; garage. $17,750.

9602 2ND AVE.
MONTGOMERY HILLS—Silver Spring
Almost new, center entrance brick, 6 rooms, 2 baths, 23-ft. living room, screened porch, recreation room, gas a.-c. heat, lot 65-ft. front. To reach: Out Georgia ave. past traffic light to Seminary rd., left on Seminary to 2d ave., left to house.
THOS. L. PHILLIPS
3518 Conn. Ave. N.W. WO. 7900

DUPLEX
Excellent location; immaculate condition; corner, half blk. transp., gas h.-w. h.; approx. 2 yrs. old; excellent home and income. As low as $5000 cash will handle. Act quickly. RE. 3316—Sligo 4190.

OPEN 1 TO DARK, SUN. & MON.
1447 CHANNING ST. N.E.
ONLY 2 BLOCKS FROM HOT SHOPPE AND BRENTWOOD SHOPPING CENTER
Attractively designed detached brick, quality built; 6 rooms, 3 bedrooms, equipped kitchen, built-in garage. Owner moving. Price and terms for quick sale.
TO REACH: OUT RHODE ISLAND AVE TOWARD N.E. TURN RIGHT ON MONTANA AVE. 1 BIG BLOCK TO SARATOGA AVE. TURN LEFT ON SARATOGA TO CHANNING, RIGHT TO 1447 AND OUR OPEN SIGN. MR. HUNTT ON THE PREMISES. EVES., CALL DE. 2637.
Colonial Investment Co.
RE. 6650

NR. LAFAYETTE SCHOOL
$20,950
Excellent prewar detached brick; 1st floor, living room with fireplace, dining room, modern kitchen, reception hall; 2d floor, 3 bedrooms, 2 baths; finished heated 3d floor; large paneled recreation room in basement; gas hot-water heat; detached garage; nice lot. Open 2 to 6 Saturday and Sunday, 3432 30th pl. nw. ARLIE L. JOHNSON REALTY CO., 3402 Conn. ave. nw. OR. 7100.

3618 PATTERSON ST. N.W.
Open Sat., Sun., Mon. 3-6
INSPECTION ANY OTHER TIME
Brick, 8 rooms, 1½ baths, rec. rm., bar; 1 blk. parochial or pub. schools. MRS. DUNNINGTON. WI. 2635.

$16,950
This two-family building in good location now renting for $2,160 per year. Owner must sell. See this at once. Call Mr. Bramham, DI. 3100 or EM. 3590, with
BEITZELL

ONLY $500 DOWN—$87.50 MONTHLY
600 block Faraday place ne. (S. Dak. ave. ext.), 5-rm., 2-story brick; full basement; semidetached; one year old; gas air-conditioned heat; laundry trays. Price $10,550, including all taxes and insurance.
STEUART BROTHERS, INC.
DIstrict 2434.

Open Sun. & Mon., 2 to 7
5336 41ST ST. N.W.
We offer this large brick home at the low price of $16,950. Renovated throughout; new kitchen equipm.
BRODIE & COLBERT, INC.
1931 K St. N.W. NA. 8875

NR. NEBRASKA & UTAH
Just listed this attractive det. brick home of pre-war construction in one of Washington's most convenient residential sections; 6 large rooms; 3 bedrms. (all take twin beds); 2 modern tile baths; walk-up attic which can be used for extra bedrm.; large living room with fireplace; large dining room; modern kitchen; beautiful garden in rear of house; det. garage. Owner is interested in terms and would consider taking a small down payment. Priced below our appraised value for quick sale. Owner has to sell this property and this house is in very fine condition. It won't last long. Call ME. 1143 until 9 p. m. J. Wesley Buchanan.

NEW HOMES, $950 DOWN
81 SOLD—4 LEFT
Open today until 9, Nichols Hgts., Nichols Ave. S.E. and Elmira St.—Finest location in city; new all-white area, 12 min. downtown via new bridge. Stores, school and direct downtown one-fare buses at corner. Semidetached, 6 rooms, 3 bedrooms; 17-ft. living room, full dining room, dream kitchen, full dry daylight basement; gas heat; Deep yard, inclosed with Anchor fencing. Swell for the kiddies. Superior construction by one of Washington's pioneer builders. FHA approved. $13,085. Drive over 11th st. se. bridge and out Nichols ave. to Elmira st. to sample furnished house, or A-8 or A-6 bus direct. Trades considered. James Carroll, TR. 0112 or JO. 3-5510.

4006 S. CAPITOL ST.
4-Family Unit, $22,950
10013 QUIMBY CT.
Silver Spring Bungalow
$13,950
5024 7TH STREET N.W.
4-Bedroom Brick Home
$13,950
For further information call salesman at office of
WM. G. LIBBY CO.
908 14th St. N.W.
RE. 8660 or SH. 9390.

1540 Douglas St. N.E.
8-room brick and built-in garage; large lot; convenient to shopping center and transportation. Priced to sell at once; $18,400; terms. Call Tuesday.
JOE CURTO REALTY, FR. 7800

NEAR HARVARD & 18TH ST. N.W.
Detached brick, 4 bedrooms, 1½ baths, oil h.-w. h.; built-in garage, redecorated throughout, beautiful view. Priced for quick sale at $17,500. Terms.
Call Mr. Payne, MI. 4280, Ext. 611 with
N. G. Frederick & Son, DI. 3740

SALE, D. C. HOUSES 64
SE. HOME with income or excellent investment take over 4% GI loan, 2 apts., beautiful condition, rents for $125 unfurnished, payments $82 including taxes and insurance; convenient to everything; possession of 1 apt. at settlement; no agents. LI. 3-1706, 6-9 weekdays, 9-9 Sat., Sun.
4-BEDROOM detached home, 1313 Delafield pl. nw., in Sauls Addition—Open Sunday and Monday from 1 o'clock until dark. Also shown by appointment at your convenience. Call RA. 6337. Priced to sell.

16TH ST. AREA
A smart town house available for immediate occupancy.
Elegant decor., handsome rooms, proportioned and arranged for real living.
4 bedrooms, 2 baths.
Maid's room and bath.
Center hall, powder room, beautiful solarium, large recreation room, oil heat, 2-car garage.
Fine carpets and drapes remain.
Well financed at $44,500.
Please call for inspection.
Real Estate Dept., Munsey Trust Co. NA. 8080.
Mrs. Cummings, WO. 6852

BRICK BUNGALOW S.E.
Living rm. with fireplace, dining rm., large kitchen, 2 bedrms., tile bath, full bsmt., gas heat, stairway to unfinished attic. Lot 50x115. Price, $13,750. Terms.
SOUTHEAST REALTY CO.
1211 Pa. Ave. S.E. FR. 2000.

OPEN TODAY
VACANT—RENOVATED
905 VARNUM ST. N.W.
Semidetached; oil hot-water heat. $1,500 down, balance monthly.
147 N. CAROLINA AVE. S.E.
$1,000 Down—7 Rooms.
Move right in.
HARRY DREISEN
616 BOND BLDG.
NA. 7772. Eves., SH. 7622.

COTTAGE
With a
GARDEN
3100 MASS AVE. S.E.
Open Sat., Sun. and Mon.
1 P. M. Till Dark
A most delightful detached brick home on a corner lot which is a gardener's dream. 6 rooms, recreation room, oil heat, 1 bath, full screens and storm windows. Lot is planted with shrubs of all kinds. Roses now blooming, fruit trees, strawberries and grapes. Also has clever stone Bar-B-Q pit. Priced under $15,000.
ADELBERT W. LEE
3211 Penn. Ave. S.E. VI. 1000

4727 13TH ST. N.W.
Attractive 4-bedroom home desirably located in Sauls Addition. Living room with fireplace, library, large dining room with bay window, sun room kitchen with dinette, screened rear porch adjoining sun rom for summer dining; overlooking beautiful yard; 4 bedrooms and 2 baths on 2d floor; new oil hot-water heating plant with summer-winter hookup; 2-car built-in garage. Entire property in excellent condition. Reasonably priced.
OPEN SAT., SUN. & MON. 2-6 P. M.
MARY FRANCES SPAULDING
WO. 0160 TU. 3926

Possession—$2,000 Down
North Capitol and Girard sts. ne. 2-story tapestry brick home; 6 extra large rms. and bath; 2 inclosed heated rear porches, full basement, built-in garage; A-1 cond.; priced to sell at $12,250. Call till 9 p. m. weekdays; Sun., 12 to 5.
Wm. Calomiris Inv. Corp.
1012 17th St. N.W. DI. 1655.

SOMETHING OLD—SOMETHING NEW
CHEVY CHASE, D. C.
3040 OLIVER ST. N.W.
(½ BLK. SOUTH OF NEBRASKA AND UTAH AVES.)
ONLY 1 LEFT!
of this popular group of new center hall colonial homes, combining all the wanted modern features with a bit of "Old Williamsburg" styling. Large living room with screened porch, dining room, superb kitchen with electric dishwasher, den, 1st-floor lavatory, 3 bedrooms, 2 baths, semifinished recreation room, a.-c. gas heat, detached garage.
Open Today 2 to 6
WAGGAMAN-BRAWNER
1700 Eye St. N.W. ME. 3860.

HOME AND INCOME
Do you like to live in the midst of things? Close to transportation, shopping and schools? Do you like to live rent free in a lovely neighborhood? Then call to inspect this lovely semidetached brick home arranged in 2 complete apartments which rent for a total of $165 rent ceiling. Priced under $12,000.
LURIA BROS.
2300 Wilson Blvd. OW. 8500.

VACANT—$950 DOWN
3427 CLAY ST. N.E.
Modern brick home, 2 bedrms., living room, dining room, kitchen, tile bath, gas heat, nice yard; only $10,950; monthly payments like rent.
WEITZ REALTY CORP.
905 15th St. N.W. ST. 4555.

CAFRITZ NEW HOMES
Open 10 A. M. to 9 P. M.
GI APPROVED
Modern design; 6 large rooms, de luxe kitchen, 8 cu. ft. refrig., full basement with lavatory and storage room, large lot, inclosed by iron fence. Price, $15,250 to $15,750. Vets, $1,600 cash. Terms for nonvets. Sample house, 732 Buchanan st. ne.
Directions: Out Mich. ave. ne., left at 12th to Buchanan, turn left and continue to sample home.
CAFRITZ
NO. 7660

NR. EASTERN STAR HOME
Lovely det. center hall brick home on large lot containing liv. rm., din. rm., beautiful kit. with built-in dining nook; 1st. fl. powder rm., 3 bedrms., tile bath, paneled recreation rm. with fireplace. Owner will leave custom-built mirrors. Call Mr. Stolar, ME. 5400; eves. SLigo 7386.

MT. PLEASANT
$2,000 DOWN
Lovely 19-ft. row brick, contains 6 rms., 1 bath, hot water oil heat, 2 rear porches. This home is located in a very convenient section and may be purchased with reasonable terms. Call Mr. Jolles, Jr., ME. 5400; eves. SH. 4891.

SHEPHERD PARK
New det. brick with center hall plan, just recently completed, 24-ft. liv. rm. with fireplace, large din. rm. and ultra-modern kit. with dishwasher and garbage disposal unit. Lovely den and large tiled powder rm. complete first floor. 3 extremely large bedrms. and 2 full baths upstairs. 18-ft. master bedrm. Slate roof. 50 by 140 foot lot. Aluminum screens. Price, $26,500. Call Mr. Weiss, ME. 5400; eves. TU. 4036.

$2,000 DOWN
Will purchase this lovely row brick in the 1000 block of Quebec pl. nw. Has 6 rms., 1 bath, 2 enclosed porches, oil heat and Bendix washer, all for $13,500. This house is in excellent condition. Be sure to call and make an appointment today to see this home. Call Mr. Haver, ME. 5400; eves. OR. 1243.
LEO M. BERNSTEIN & CO.
Realtors.
1415 K st. nw. ME. 5400

SALE, D. C. HOUSES 64
COLORED—1100 block Euclid St. NW. Six rooms, reception hall, porches, full basement, h.-w. h.; priced very reasonable; easy terms. Mr. Roots, GE. 2993, MI. 2080.

COLORED—READ!
$1250 down. (16th and F sts. ne.)—Lovely, modern 10-yr.-old brick homes; 5 large rms. and tile bath; full bsmt.; h.-w. h., coal; front and rear porches; built-in garage; conv. to everything. DO NOT HESITATE! See these homes today. Call till 9 p. m. weekdays, Sun. 12 to 5.
Wm. Calomiris Inv. Corp.
1012 17th St. N.W. DI. 1655.

COLORED—TRINIDAD AREA.
Two-family flat; modern brick, about 10 years old; built as 2 separate apartments; gas heat, garage. Truly an outstanding value today. H. T. RANDOLPH, RE. 2137, TR. 7265

COLORED—$950 DOWN
YOUR DREAM HOUSE
Modern brick, 2 lovely bedrooms, living room, dining room, kitchen, bath, basement, gas heat. Monthly payments like rent.
WEITZ REALTY CORP.
905 15th St. N.W. ST. 4555

COLORED
3540 11TH ST. N.W.
6 Rms.—Vacant
$1500 Down—$13,950
4612 ADDISON ROAD
4-Bedroom Bungalow, Brick
$14,950
For further information call salesman at office of
WM. G. LIBBY CO.
908 14th St. N.W.
RE. 8660 or SH. 9390.
COLORED, 3718 9th St. N.W.—6-room and bath brick home, gas heat. Louis Rudden, EX. 3707 or GE. 2456.
COLORED—CORNER PROPERTY, 1st and W Sts. NW. 3-story brick; 9 rooms, 2½ baths, 6 kitchenettes, oil heat; furnished; excellent income; priced reasonable; cash or terms. Mr. Roots, GE. 2993, MI. 2080.

COLORED—TRINIDAD SECTION
Semidetached brick, 10 rooms, 2 baths, oil heat and garage; terms. Call Tuesday
Joe Curto Realty, FR. 7800
COLORED—20-ft. colonial brick home containing 6 large rooms, bath, oil heat, 1353 Perry pl. nw. Reasonable terms. EX. 3707 or GE. 2456.
COLORED—1343 PERRY PL. N.W. OPEN SUN. & MON., 1 TILL 4
Beautiful 6-rm. colonial, in perfect cond. with all-elec. kitch., mod. tile bath, auto. heat, hardwood flrs. and lovely upper and lower rear porches; terms. PREMIER REALTY CO. CO. 0474, eves. TU. 0406.

COLORED—BROOKLAND
1023 Hamlin St. N.E.
Beautiful semidetached brick home, 6 rooms and 2 inclosed porches, garage. Priced to sell immediately. Call Tuesday
JOE CURTO REALTY, FR. 7800

Colored—On the Hill
Well-built brick, 6 lovely rooms and bath, full basement, h.-w. h., concrete front porch. Priced to sell. Monthly payments like rent.
WEITZ REALTY CORP.
905 15th St. N.W. ST. 4555.

HOUSES WANTED to BUY 65
IMMEDIATE CASH FOR YOUR HOME, NE., SE. or MD. White or colored. COX CO., RE. 1633. DI. 4254.
FOR REAL SERVICE TO SELL YOUR HOME CALL NA. 7379 TODAY. PAUL P. STONE, Realtor. 1015 15th St. NW.
I WILL PAY all cash for houses, white or colored, any condition or location. Evenings. DE. 0885.
WILL pay cash for your house, any condition or section, white or colored; Ray Morse. SH. 8300. DU. 8558.
Consult Us Before Buying or Selling. ROBERT L. McKEEVER CO. Shoreham Building. NA. 4750.
MAY WE SELL YOUR HOUSE? Our alert sales department has been chalking up mutually satisfactory sales for many buyers and sellers. We need more houses to sell. Let our next deal be yours. Free appraisals.
R. A. HUMPHRIES
308 No. Capitol. Realtor. NA. 6730

WE HAVE CASH CLIENTS
for houses in all sections of the city. No charge for our appraisal.
FLOYD E. DAVIS CO.
1629 K ST. N.W. NA. 6352
EVENINGS, NO. 0026
OVER 30 YEARS' SERVICE
SMALL HOUSE in D. C. or close-in; pay cash or trade my '40 trailer, has 3 rms. and bath. HU. 6645.

LISTINGS WANTED
Sale or lease—commercial properties only. We specialize in such properties and can render you efficient service.
WEINBERG & BUSH
1707 H St. N.W. Realtors NA. 5500

SALE or RENT 66A
FAIRFAX, VA.—5 rooms, $8,800 or for rent $75 mo. I will build you a 5-room cinder block house on my ½-acre of ground. $8,850. PA. 4789.

SALE, SUBURB. HOUSES 67
MARYLAND
BETHESDA—For sale by owner. 7-room brick Cape Cod, 4 bedrms., 2 full baths, screened porch, full basement; oil h.-w. heat; lovely lot; near schools, etc. $17,500. OL. 5669.

BETHESDA
OPEN SUNDAY, 1 TO 6
5910 KINGSWOOD RD.
A brand new 6-room, 2½-bath brick. Living room 13½ by 22. Large porch over garage. Lot 70x140. This property is well built and very attractive.
Out Old Georgetown rd. 2.8 mi. beyond Bank of Bethesda, right on Kingswood rd. to our "Open" sign.
NORTHWEST REALTY
7613 Wisconsin Ave. OL. 6867
Evenings OL. 0455

BETHESDA—RAMBLER
109 LINDEN AVE.
OPEN SUN.-MON., 1 TO 6
Brick, 3 large bedrooms, 1½ baths, garage, porch. A beauty you can't afford to miss.
Out Wisc. Ave. past Naval Hospital to Cedarlane, left on Cedar to Locust ave., right on Locust to Acacia, right on Acacia then left around corner to our "Open" sign.
NORTHWEST REALTY
7613 Wisc. Ave. OL. 6867
Eves. WI. 7620.

BETHESDA BUNGALOW
Prewar, 5 rooms and bath. Completely insulated. Roof is raised and necessary windows are in for expandible attic. Screened porch. Full basement.
NORTHWEST REALTY
7613 Wisconsin Ave. OL. 6867.
Evenings WI. 7620

BETHESDA
Reduced $3,500
For Immediate Sale
OWNER WILL SELL; LIKE NEW, 2½-YEAR-OLD
3-bedroom, center hall plan, full detached, white brick home, large mirrored living room with fireplace and picture windows. Screened porch, dining room, beautiful kitchen, recreation room and maid's room. Unusual shrubbery, white picket fence, large flagstone patio. Ready to move in. Oil painted walls thruout. Close to churches, schools, etc.
$18,950
4311 Kentbury Drive
Bethesda, Md. WI. 9024

BRADLEY BLVD.
2 Bedrooms and Bath on 1st Floor
(2 Bedrooms and Bath on 2d)
5516 BRADLEY BLVD.
Owner leaving city, must sell today his brick Cape Cod; 4% 1st trust. Convenient terms to suit purchaser.
OPEN TODAY, 2 TILL 6
DIRECTIONS: OUT WISC. AVE. TO BRADLEY BLVD. LEFT TO OPEN SIGN.
EXCLUSIVELY WITH
WILLIAM T. TILLER
MILLS BLDG.
RE. 6508 or VI. 8916

CHEVY CHASE, MD.
(Somerset)
For sale by owner, 3-story brick house, large beautiful lot; inspection by appointment. For information call WI. 3710.

SALE, SUBURB. HOUSES 67
MARYLAND
BETHESDA
A most appealing modern 8-room brick detached home, conveniently located to school, transp. and shopping. 2 unusually large bedrooms, about 18 ft., paneled recreation room, General Electric gas h.-w. heat, detached garage, large fenced lot with lovely trees, shrubbery and flowers. Fully furnished. $15,000.
Billingsley & Sanderson Co.
5211 Wis. Ave. OR. 2328

CARROLL KNOLLS
THE NO. 1 SUBDIVISION IN THE METROPOLITAN AREA.
30 HOUSES
SOLD
IN 3 WEEKS
2 and 3 bedroom Calif. brick ramblers.
Priced from $13,950.
VA and FHA approved.
As low as $200 cash down to vets.
Earning approx. $100 weekly.
ATTRACTIVE FINANCING FOR NON-VETS.
Call RE. 6650, 9 till 9.
COLONIAL INVESTMENT CO.

CHEVERLY
6013 INWOOD ST.
New house. 1st floor, liv. rm. 15x33, fireplace, sun room, center hall, bedrm. and bath, den, dining rm., kit., breakfast rm. 2 porches. 2d flr., studio, 2 bedrms., bath, 2 rooms and kitchenette apt. Pull-down stairs to attic. Basement, 2-car gar., rec. rm., laundry room, storage rooms. Corner lot, 125x150. Gas a.-c. heat. $37,500.
BRODIE & COLBERT, INC.
1931 K St. N.W. NA. 8875

CHEVY CHASE, $15,750
Bet. Conn. & Wisconsin Aves.
4-bedrm., 1-bath home; 1st-floor den; oil heat, garage. Really a bargain. Eves., call Mr. Smith, WI. 7735.
ALLIED REALTY CORP., WI. 6649.

EDGEMOOR—BETHESDA
$29,950
This beautiful custom-built home is a "Must" on your list of homes to see today. Contains 3 bedrms., 2 tile baths, liv. rm. with open fireplace, recr. rm. with terrazzo tile flr.; 2-car garage; breezeway; unusually spacious grounds. Has a flagstone walk and is surrounded by beautiful shrubs and trees. Call Mr. Jolles, Jr., ME. 5400; eves. SH. 4891.
LEO M. BERNSTEIN & CO.
Realtors.
1415 K st. nw. ME. 5400

HYATTSVILLE
6-room brick bungalow, large screened porch, oil h.-w. heat; may be bought GI with $1,100 cash, balance less than rent. Call WA. 3900, till 9 p. m.
ROBERT S. DAVIS & CO.
5804 Baltimore ave., Hyatts., Md.
Open Sundays and Eves.

KENSINGTON AREA
3-bedroom modern older home. Living room, fireplace, dining room, kitchen, pantry, finished attic. Glassed in front and back porches. Many unique features you must see before you could believe them. 1 acre, beautifully landscaped, with shade and flowers, lily pond, fish pond, sun dial and garage. 1 block bus. For further information call LO. 5-0978.
MRS. HAYCRAFT
27 Washington St., Kensington
LO. 5-0978.

KENSINGTON
Big 2-bedroom modern brick bungalow; close to schools; transportation with a beautiful lot; utility room, and storage attic. Price, $11,500. For further information call LO. 5-0357. Eves., LO. 5-0978.

KIRKSIDE
1ST FLOOR BEDRM. AND BATH
We are proud to offer this custom-built detached brick home located on large corner lot. 1st floor: Living room, dining room, kitchen, bedroom, bath and library. 2nd floor: 3 large bedrooms and 2 tile baths. Finished 3rd floor. Basement has beautiful recreation room with fireplace and maid's room. Ideal for diplomat or doctor. Call for appointment to see.
P. A. TWEED CO.
5504 Conn. Ave. EM. 1290 till 9 p. m.

LIGONKNOLL
White rambler, 116-ft. over-all, one of the newer type ranch house plans, situated on nearly 2 acres, all landscaped; the most artistic house that we have offered in some time. A home that has everything. A gorgeous living room with large wood-burning fireplace; lovely dining room; modern kitchen, utility room, maid's room and bath; 2 unusual bedrooms, 2 baths and summer and winter porch, open it in summer, close it in winter. All walls and roof are insulated with 4-inch rock wool; automatic hot-water heat, GE oil burner, 2-car garage. The house has many features that it is impossible to describe them in print. You must see it. To those who can afford the best and appreciate the luxury of suburban living, this home will instantly appeal. $39,500.
OPEN TODAY, 1 TO 7
To reach—Out Wisconsin ave. to Old Georgetown rd., continue on Old Georgetown rd. approx. 3 miles to Ligonknoll and our "open" sign. Or call WI. 1575.
Samuel E. Bogley, Realtor
WI. 5500. WI. 1320.

SILVER SPRING
BRICK CAPE COD
One-bedroom and powder room on 1st floor, living room with fireplace, dining room, large kitchen; 2nd floor has 2 bedrooms and bath; full basement. Located in Montgomery Hills, only 2 blocks from good transportation and shopping; $16,950. Call SH. 8010 till 9 p. m.
Montgomery Investment & Insurance Co.

SILVER SPRING
Just completed, 1½-story Williamsburg colonial, Forest Glen rd. across from Sligo Country Golf course. Best construction throughout. 2 bedrooms downstairs, unfinished upstairs. Outside basement entrance, 60' lot. Call SH. 1900 day. AX. 0726. Owner-builder.

SILVER SPRING
Just finished, 2-story colonial, corner lot. 4 bedrooms, 1½ baths; outside entrance to basement; adjacent Sligo country golf course, near Forest Glen rd. Call SH. 1900 days, AX. 0726 eves. Owner-builder.

SILVER SPRING
Brand new 2-story, 3-bedroom Colonial; outside basement entrance; best construction throughout. 90-ft. lot. Forest Glen rd., across from Sligo County golf course. Call SH. 1900 day. AX. 0726 evenings. Owner-builder.

VETERANS ONLY
NEW BRICK HOMES
Metropolitan area, only a few left. $630 down, $64 per month includes tax and insurance. Drive out Defense Highway past Bladensburg Peace Cross to 72d ave. in Landover Hills, turn right to Taylor and left to homes.
HARRY A. BOSWELL & CO.
Exclusive Agents
3718 Rhode Island Ave., Mt. Rainier. AP. 1111. Eves. call WA. 1923.
NEARBY MD.—Only $1500 dn. Owner leaving and must sell at once. Bung., [illegible] mod. 6 rms. and bath on lge. lot. Call MR. MORNINGSTAR, WA. 3036, with FORD E. MORGAN, SR.

RAMBLER
Beautiful, large living room with 22-ft. picture windows, overlooking picturesque patio; family-sized, L-shaped dining rm., two twin-sized bedrms., each bedroom has wall of built-in closets; modernistic paneled walls, radiant heat. 1½ years old. Owner will leave custom-built drapes and rugs. Ultra-modern kitchen with Bendix. Large lot. Price is only $14,950. Small down payment. Call SH. 8010 till 9 p. m.
Montgomery Investment & Insurance Co.

BUNGALOW, $10,950
In nice section of Silver Spring; 5 rooms and tile bath on 1st floor; storage attic, gas heat, lot 50x300. Small down payment.

NEW BRICK BUNGALOW
In convenient section of Silver Spring; living room with fireplace, dinette, modern equipped kitchen with space for table; 2 twin-sized bedrooms and tile bath on 1st floor; stairway to expandable attic; full basement, gas heat, toilet, outside entrance. $2,000 down to GI; $80 mo. Price $14,250.

4 BEDROOMS, $15,750
Attractive 3-year-old Cape Cod in convenient section of Silver Spring; living room with fireplace, large kitchen-dinette, 2 bedrooms and bath on 1st floor; 2 bedrooms and bath up; full basement, recreation room, gas heat.

SILVER SPRING
Prewar brick Colonial on landscaped lot, 50x300; 6 comfortable rooms, 1½ baths, screened porch, ... basement, gas heat, slate roof; very close to all conveniences. Price $17,500.
Wood-Conley Co., Realtors
8710 Georgia Ave. SLigo 5700

CONTINUED ON FOLLOWING PAGE

SALE, SUBURB, HOUSES 67

Continued From Preceding Page

MARYLAND

SILVER SPRING
Lovely 6-room early American white brick, with paneled den (or bedrm.), ½ bath on 1st floor. Red brick with Southern Colonial portico, in Woodmoor, $15,950; $2,500 down.
WORTHINGTON REALTY REALTORS
8427 Georgia Ave. SLigo 3700

$13,500
Brick English-type bungalow, nr. St. Bernadettes School. Owner will sacrifice at this low price for quick sale and small down payment.

$1,500 DOWN
Approx. ½ acre of land with lovely bungalow; located on bus line nr. Wheaton. Room for 300 chickens. Total price only $13,500 and you can own this lovely home.

$750 DOWN
Takoma Park, Md., 2 bedrms., living rm., dining rm., kitchen, bath, full basement with outside entrance. Priced at only $12,500 for quick sale. Vacant. Move right in.
SUBURBAN INVEST. CO.
7906 Georgia Ave. SLigo 7375

3-UNIT APT.
Residence in close-in section of Silver Spring, converted into 3 apts. with income of $175 month; 3 separate entrances, lot 50x150; excellent condition; convenient terms can be arranged.
PHILIP B. KEY REALTY
SLigo 3010 Till 9 P. M.

Near Rockville—$8250
VETERAN APPROVED
Williamsburg Colonial, masonry construction, on one acre. Contains living room with fireplace, combination dinette and kitchen with picture windows, two bedrooms and bath, automatic oil heat, all conveniences. Sold only to approved purchasers.
W. C. & A. N. MILLER DEVELOPMENT CO.
OR. 4464. Eves., Telephone TE. 3586

Where Else Can You Buy?
LARGE WOODED LOTS
$25 DOWN—$795 PER LOT INCLUDING ALL UTILITIES OR
3-BEDROOM RAMBLER $10,950
INCLUDING THE PRICE OF LOT
Thirty minutes from the White House just beyond Kensington in Montgomery County. All lots are priced the same regardless of varied sizes.
Prominent Silver Spring builder will commence construction of ramblers immediately, with FHA and GI financing. Several types of house plans available. Representative on premises Sunday and Monday.
Directions: Drive out Georgia ave. to sign reading Rockville (Viers Mill road) then 1 mile to Connecticut Gardens on left. Alternate route out Connecticut ave. through Kensington to Viers Mill rd., then left on Viers Mill rd. 7/10 mile to our office.
KENSINGTON REALTY CO.
LO. 5-1106

VETERANS, ATTENTION!
3-bedroom Cape Cod bungalow with living room, dinette, kitchen, on large corner lot in good suburban location. Prewar FHA constructed. $750 cash and $10,000 GI loan at 4%.
WALLACE B. AGNEW, INC.
DI. 8580; Eves. and Holiday, OL. 4918

BUNGALOW
SILVER SPRING—$12,500
3 bedrooms; close-in; large lot. 1 block to schools, churches, shopping and transportation. Full basement. This is a good buy. Don't miss seeing this one if you like living all on one floor. Shown by appointment only. Call Mr. Blackwell, OR. 1571.
E. R. BOYNTON CO.
OR. 0800.

$9750—Small down payment, balance 1 trust. Substantial 3-bedrm. corner home on extra-large lot; conv. to stores, schools, bus 1 block. SH. 1011. Frederick R. Young, Real Estate

CAN YOU TOP THESE?
Custom-built rambler 2-bedroom, all-brick; 23-ft. living room, fireplace, dining room, complete electric de luxe kit.; 2 twin-sized bedrooms, massive built-in closets and cabinets; full tile bath; room for 2 exceptionally large rooms on second floor (partially finished); full basement; oil heat. Breezeway to 2-car garage; 1½-acre lot. $19,950.
Past Four Corners traffic light 2 miles to Columbia Pike, right approx. 3 mi. to our "Open" sign.
3-bedroom rambler—large liv. rm., fireplace, built-in bookcases, large de luxe elec. kit., bsmt., gas, h.-w.h. Corner, double lot. $22,500 or best offer.
Out Georgia ave. to Viers Mill rd., left on Viers Mill rd. 3 blocks to our "Open" sign.
Exclusive close-in estate. First offering of this ideal home for professional or retired personnel in beautiful Sligo Park area on approx. ¾ acre wooded lot.
Extra lge. studio liv.-din. combination with balcony, fireplace, built-in book shelves, all-electric kit., built-in breakfast nook, half bath. Extra lge. step-down living porch; second level, 2 twin-sized bedrooms and bath first level; 2 twin-size bedrooms and bath third level; oil h.-w.h., summer-winter hook-up; 2-car att. gar. Partially finished greenhouse, vegetable garden. Priced reasonably.
Out Piney Branch rd. to Sligo Creek parkway, right approx. 3 blocks to "Open" sign.
ORLOSKY REALTY CO.
913 Pershing Dr.
LO. 5-0869 SLigo 7224.

OVER 1 A. 4 bedrms., choice, heart of Silver Spring residential location; entire property in immaculate condition. Living room and den have fireplaces, oversized kitchen, lovable pony and cart included; stable and paddock. Asking $23,500 or your reasonable offer. SH. 1011.
Frederick R. Young, Real Estate

IN THE HAMLET
CHEVY CHASE, MD.
A "lifetime home", custom-built of brick, steel and concrete. Spacious center hall with large living and dining rooms, ideally suited for entertaining. Luxury kitchen. One very large bedroom and one smaller bedroom, with beautiful bath, on 1st floor. 2nd floor has 2 master bedrooms and bath and large sun deck. Basement has recreation room with fireplace, radiant heat with gas furnace. 2-car attached garage. Large level attractively landscaped lot. A home which will sell itself. For appointment to inspect call WO. 2300. Office open until 9 p. m.
Edw. H. Jones & Co., Inc.

HAVE YOU EVER HEARD OF SUCH A BARGAIN?
Solid stone, bsmt., 24-ft. rec rm. with stone fireplace and tile bath. Maid's rm. and tiled bath. Furnace rm., laundry rm., outside entrance and oak floors. First floor: large center hall, semicircular stairway 23-ft. liv. rm., stone fireplace, screened side porch, large din. rm., tiled kitchen, garbage disposal and entrance into 2-car garage, large paneled library with tile bath. Second floor: 4 bedrms., 2 master-size with private baths, 2 other twin-size bedrooms with large hall bath. Third floor is completely pine-paneled with oak flooring. Construction is solid stone, copper pipes and gutters, commercial plumbing, tile roof; oil h.-w. h., Rusco storm windows and screens. Venetian blinds. Location, 1 block from Bradley blvd. entrance to Kenwood. Price: $32,750, $18,000 first trust, payable $113 per month. Owner will take second trust if necessary. Eves., call Mr. Smith, WI. 7735.
ALLIED REALTY CORP.
6700 Wis. Ave. Chevy Chase. WI. 6649

Memorial Day Specials
SILVER SPRING
3-bedroom bungalow, prewar built, on nice corner lot, shade, living rm., fireplace, dining rm., kitchen, garage; close to school and shopping center; $11,950.
2 BEDROOMS
with double closets, tiled bath, living room, dining rm., kitchen, full basement, oil h.-w. heat, garage, walking distance Georgia ave. and D. C. line; $11,950.
NEW BUNGALOWS
2 bedrooms, tiled bath, living rm., fireplace, dining rm. fully equipped kitchen, full basement, gas heat, expansion attic; really good buy for $11,950.
ALSO A NUMBER OF 2-STORY WELL-BUILT BRICK HOMES AT GREATLY REDUCED PRICES.
For further information regarding these real homes, with terms, phone Tuesday (closed Memorial Day.)
FRANK L. HEWITT
8485 Fenton St. SLigo 8900

SALE, SUBURB, HOUSES 67

MARYLAND

LOVELY FOREST HEIGHTS
RAMBLER PREWAR BUNGALOW
126 Seneca Drive—Amid lovely shade trees on a 90 ft. wide lot will be found this adorable J. M. shingle quality built bungalow. The lovely 22 ft. living room is enhanced by brick fireplace, two bedrooms, tile bath. You will also find a full size dining room with French doors leading to a screened porch; full basement, oil a.-c. heat. Tiptop shape throughout. There is room in the unfinished attic for two or three additional bedrooms. Through Congress Heights one half mile past District Line, turn right into Forest Heights one block. Trade, James Carroll, TR. 0112. Eves. JO. 3-5510.

FOR SALE BY OWNER
Attractive, new brick home with slate roof, large porch, attached garage, large living room, dining room and all-electric kitchen and powder room on 1st floor. 3 bedrooms and bath 2nd floor, stairway to attic; lavatory in basement. Located at 9208 Montgomery ave. north Chevy Chase, Md. Call OL. 0926 or WI. 7105 for details.

BY OWNER
SILVER SPRING RAMBLER
3 twin-size bedrooms, 22-ft. living room with fireplace, elec. kitchen, full basement, corner lot. Consider 5-room bungalow in exchange. SH. 9401.

ONLY $14,750
1½ BATHS—DETACHED HOME, 7 ROOMS
Four bedrooms (first floor powder room), IN BROOKMONT, MD., double rear porches, large covered front and side porches. Full dry basement, h.-w. heat, oil. Unusually large lot. Vacant. Excellent terms.
A. D. CRUMBAUGH
4908 Wis. Ave. Realtor. WO. 1364

Open Sun. & Mon. 1-7
9508 Columbia Blvd., Silver Spring
New 53-ft. stone and brick rambler. 3 bedrms., 2 baths; extra large liv. rm. with stone firepl.; entrance foyer, all-elec. kitchen and breakfast nook, rec. rm. space with fireplace; corner lot; very conv. location. Purchaser may select interior decorations. Price $29,750.
1900 ROOKWOOD RD.
New 7-rm. brick Cape Cod, 4 bedrms., large liv. rm. with fireplace; din. rm.; complete kitchen, rec. rm. with fireplace, built-in garage under screened porch; excel. location. Price, $26,950, or will rent with option to buy.
To reach both houses: Georgia ave. to Montgomery Hills shopping center, left on Columbia blvd. 1 block.
THOMPSON & GRAY, REALTORS
904 Ellsworth Dr.
Open 9 to 9. SLigo 6100

MASONRY bungalow—5 rooms, expansion attic, full bsmt.; lge. lot. Vacant. Immed. poss. A real buy. $1,000 down. Total monthly pymts. only $61. Call Mr. Miller, UN. 3601 or VI. 0694.

VIRGINIA

ALEXANDRIA-BRADDOCK HEIGHTS—By owner; 2-story brick; 3 bedrms. Less than year old. GE. dishwasher, Westinghouse Laundromat. Small down payment. KI. 8-7471.

ALEXANDRIA, NO. 161—$1,600 down, $73 month, including taxes and insurance; assume GI loan at 4%; brand-new semidetached home just finished; 2 bedrooms, full basement, equipped kitchen, automatic heat; corner lot. J. T. Moton Realty, 2415 Mt. Vernon ave., Alexandria, Va. OV. 5900, OV. 3533.

ALEXANDRIA—Number 96, 10 minutes out; $1,500 down, $7,800. Small monthly payments. 2 nice bedrooms, recreation room in the basement, equipped kitchen; large corner lot. J. T. MOTON REALTY, 2415 Mt. Vernon ave., Alexandria, Va. OV. 5900, 9 'til 9.

ALEXANDRIA
2-bedroom asbestos shingle bungalow. Living room with fireplace, very large dining room, equipped kitchen; full basement with outside entrance; oil h.-w. h.; det. garage. Located in excellent residential neighborhood, on Braddock rd.; $2,000 cash will handle. Full price, $12,500.
YEONAS REALTY
GL. 2100. OX. 1243.

ALEXANDRIA, Braddock Heights, No. 30—5 rooms, 2 bedrooms, full basement, equipped kitchen, side front porch screened-in; large lot. J. T. Moton Realty, 2415 Mt. Vernon ave., Alex., Va. OV. 5900, OV. 3533.

ALEXANDRIA, NO. 43—$2000 down; brick bungalow with 3 bedrooms, large living room with fireplace; equipped kitchen. J. T. Moton Realty, 2415 Mt. Vernon ave., Alexandria, Va. OV. 5900, OV. 3533.

ALEXANDRIA
JEFFERSON PARK
Very beautiful English white brick home, having bedroom and tile bath down. Two bedrms. and tile bath up; rec. rm., maid's rm. and bath; slate roof; gar. Being sacrificed today by transferred Army officer. Complete details at THE BRANT CO., 2334 Wilson or GL. 4216, OX. 0520.

ALEXANDRIA, NO. 32—High, dry, cool and comfortable 7 rms., 4 bedrms., 21-ft. living rm. 1 block off Russell rd. This home has been completely redecorated. Call and hear its low price and easy financing. J. T. Moton Realty, 2415 Mt. Vernon ave., Alexandria, Va. OV. 5900, OV. 3533.

ALEXANDRIA
RAMBLING COLONIAL
This elegant home is just 1 year old with 4 bedrooms, den, sewing room, hugh living room, beautifully carpeted; entrance hall, entertainment size dining room, fully equipped kitchen and laundry. Maid's room. 2-car garage, on half acre. It contains just about everything the discriminating family might wish. $40,000.
LURIA BROS.
2300 Wilson Blvd. OW. 8500.

ARLINGTON
$1,000 DOWN, $73 PER MO.
A good solid masonry 2-story home amid large oak trees. 2 bedrooms, living room, dinette, equipped kitchen. Oil heat. 15 minutes to downtown Washington. Immediate possession. Price, $9,250.
THE HANES CO.
CH. 6969. KE. 3-5444.

ARLINGTON
RESTORED SOUTHERN COLONIAL
Situated on about one acre, this enchanting and spacious old Southern colonial home is in a setting of magnolia, wistaria, holly and large oaks. A replica of the Deep South and of the lovely old homes along the Mississippi with its Doric-columned portico, it will indeed entrance you. Containing 10 spacious rooms, 2½ baths and 4 fireplaces, it is in need of redecorating and some modernization, but is structurally sound, has an excellent hot-water heating system and is on city water and sewer. Most convenient to transportation, shopping and schools, and within 10 minutes of the Pentagon, Navy Building and Signal Corps station. One third cash, balance amortization. Priced for immediate sale.
GEO. MASON GREEN CO.
EXCLUSIVE AGENTS
CH. 3838. Eves. and Sun., PA. 4424

ARL.—SOUTH OAKCREST
Prewar 2-bedrm. brick home, 1½ baths; lge. living room, fireplace, full basement; fenced-in yard. 5 min. to Pentagon by bus. Reas. priced, by owner. OT. 7798.

ANNANDALE—Number 347: $1,000 down, $10,500. Pay $60 per month. 3 bedrooms, large living room, hardwood floors, auto. oil heat, refrig. J. T. MOTON REALTY, 2415 Mt. Vernon ave., Alexandria, Va. OV. 5900, 9 till 9.

ANNANDALE
3-bedroom bungalow. Large living room, dining room, equipped kitchen. Lot 160x255. Moderate cash required.
YEONAS REALTY
GL. 2100. OX. 1243.

ARLINGTON REALTY
NUMBER 4
Quality plus, 4 bedrooms, 3 baths; 2 bedrooms, with private tiled bath, breakfast nook, 40 ft. screened porch; large paneled recreation room, one-car detached garage. Beautiful shaded lot; all chestnut trim; if its space and quality you want, this is it.
ARLINGTON REALTY CO.
2204 Wilson Blvd. OW. 9300

ARLINGTON
BUNGALOWS
3 bedrooms, expansion second floor; wooded lots; $12,250.
2-bedroom brick; expansion attic; dormer windows; Bendix washer; $12,850.
Ranch-type; 2 bedrooms; excellent layout; 2 blocks transportation; $14,900.
3 bedrooms; excellent neighborhood; garage; beautiful shrubbed lot; $15,750.
For further information call
THE HANES CO.
CH. 6969 KE. 3-5444

ARLINGTON FOREST
By owner, being transferred. 6-room Dutch Colonial home. Television installed. Occupancy June 20. Easy financing. CH. 7594.

SALE, SUBURB, HOUSES 67

VIRGINIA

ARL.—LYON VILLAGE
OPEN SUN.-MON., 2 TO 7
1ST FLOOR BEDROOM OR DEN AND TILE BATH
English brick home with heavy slate roof. Spacious living rm. with firepl., family-sized dining rm., equip. kit.; 3 bedrms., 2 of which are twin-bed sized, and tile bath up. Stairway to floored attic. Recr. rm. with firepl., lavatory, hobby rm., oil h.-w. heat. Det. garage. Large lot. Close to bus, schools, shopping. Vacant. Total price, $19,500; $4,000 cash, balance less than rent.
Directions: Wilson Blvd. to Highland st. in Clarendon, right to open sign at 19th and Highland.
FRED J. GEORGE, REALTOR
2173 Glebe Rd. GL. 6777, OX. 0141.

ARLINGTON REALTY
NUMBER 1
Located on N. Utah st., just off Washington blvd.; 3 gracious bedrooms, sun deck, ½ bath 1st floor; one-car garage, large finished 3d floor; full basement with recreation room. Priced for immediate sale.
ARLINGTON REALTY CO.
2204 Wilson Blvd. OW. 9300

ARLINGTON REALTY
NUMBER 3
Vacation Lane, a quality home, including 6 rooms, 4 baths, full basement, large cement patio; for full details call—
ARLINGTON REALTY CO.
2204 Wilson Blvd. OW. 9300

ARLINGTON
BRICK RAMBLER
A REAL HOME VERY CLOSE TO WASHINGTON
Following are but a few of the many desirable features:
3 bedrooms.
15x20 paneled living room.
12x13 dining room.
11x16 equipped kitchen.
2½ baths.
15x25 paneled rec. room.
2 heater-lator fireplaces.
Outdoor fireplace, lovely patio.
Extra-large garage.
Corner lot.
Hot-water heat.
Expansion attic.
Truly a home you should inspect. Priced below $25,000. Call for appt. to inspect.
THE HANES CO.
2046 Wilson Blvd.
CH. 6969 KE. 3-5444

ARLINGTON
OPEN 1 TO 6 P. M.
3210 N. 19TH ST.
A truly fine home in a rustic setting. There are many lovely trees on the lot and a small clear stream flows nearby. The location is North Arlington, only a few minutes from downtown Washington. Inspect today and see for yourself the superb construction, the ideal arrangement of the 7 large rooms and the rear screened porch looking out over Nature's handiwork. Extra features include casement windows, 1 full bath, 2 half baths, a finished recreation room with fireplace, slate roof, and attached garage; very attractive terms to desirable purchaser.
To reach: Out Lee hwy. or Washington blvd. to Kirkwood rd., follow Kirkwood rd. to 19th st., then ½ block to property.
ENZOR REALTY
CH. 1000. Exclusive. OX. 2234.

ARLINGTON, 6 ROOMS
5 min. to Pentagon. 1st floor, liv. rm., din. rm., equipped kit., 2 bedrms. and bath. 2nd floor, large combination bed-living rm. Bsmt., finished recr. rm., hobby shop, laundry and storage space. Outside entrance. Gas h.-a. h. Excel. frame construction less than 1 yr. old. Lge. trees on lot. New elementary school across street. Near shops and transp. Owner. GL. 4705.

ARLINGTON
BELLEVUE FOREST EXHIBIT HOME
OPEN FROM 2 P. M.
White brick Williamsburg quality home with beautiful view of fairway at the Washington Golf and Country Club, and situated on a level lot with 80-ft. frontage; exquisitely landscaped with yews, azaleas and dogwood; featuring center-entrance hall, 1st floor bedroom and bath, all electric streamlined kitchen, with GE dishwasher, disposal, and abundance of kitchen cabinets; breakfast bar, screened breezeway to oversized garage; many closets throughout; abundant storage space; heavy Vermont slate roof and dark green shutters; delightful screened living porch overlooking golf course; full basement with outside entrance; black-top drive. If you appreciate quality and protection be sure and see this lovely home, or if you plan to build now, or in the future and wish to protect your investment, see our lovely wooded homesites, with 80-ft. frontage, all improvements in; no 2 homes alike; near extension of the George Washington Memorial Parkway now being completed along the river's edge; on transportation.
Directions to reach—Over Key Bridge and bear right on Lee hwy., continue on Lee hwy. two and three-tenths miles to Military rd., right on Military rd. one and four-tenths miles to 3141 Military rd. and exhibit sign; or cross Chain Bridge, bear left on Glebe rd. to Military rd. to 3141 and exhibit home sign.
George Mason Green Co.
CH. 3838 Eves. and Sunday, GL. 3838

ARLINGTON
UNCONVENTIONAL
Buy one home with everything 1st level: has large living room, fireplace, 2 master-sized bedrooms and tiled bath; lower level, pine-paneled den onto patio, state-sized dining room opening onto patio, kitchen of tomorrow, equipped; large wooded lot; less than one block to complete shopping, schools and transportation.
BOY AND PONY
3 acres with stream and shade, large brick home, living room, 14x22 fireplace, state-sized dining room, modern equipped kitchen with breakfast space, rear screened porch, 3 bedrooms, one 14x22, tiled bath, full basement, outside entrance; oil h.-w. heat; garage. Modern 3-room apt. above now rented for $50 per month. GI approved.
BRICK BUNGALOW
The buy of the month. Large living room, family-sized dining room, modern equipped kitchen, 2 master-sized bedrooms, tiled bath, basement, radiant heat; excellent terms. Only $12,950, $8200 4% loan.
GLEAMING JEWEL
Snow white Cape Cod. Living room, 16x24, full-sized dining room, deluxe modern equipped kitchen, 1½ baths, 2 twin-sized bedrooms, full basement; lot 85x110; most conveniently located. GI contract acceptable.
Big Step Towards Heaven
Beautiful brick Colonial, hall entrance plan, large living room, fireplace, extra large dining room, deluxe equipped kitchen with breakfast space, 3 bedrooms and tiled bath, full basement; large fenced lot. Priced for immediate sale.
HOME AND GARDEN
The beauty spot of N. Arlington. Large corner lot, beautifully landscaped skyscraper brick construction; 3 twin-sized bedrooms, tiled bath, large living room, family-sized dining room, compact work-saving equipped kitchen.
McLEAN
Get more for your money. 4 bedrooms, 1½ baths, large living room, fireplace, family-sized dining room, equipped kitchen, full basement; ½ acre landscaped lot. Only $13,950. Purchase GI.
DO YOU WANT
today's best buy in Ashton Heights? Walking distance of Clarendon. 3 twin-sized bedrooms, tiled bath, huge living room with fireplace, very large dining room, equipped kitchen and breakfast nook; full basement, rec. room; garage; shaded fenced lot. Excellent terms. Call.
Real Estate Service, Inc.
Lee Hwy. at Glebe Rd. OW. 9090

ARLINGTON ON FIVE ACRES
Perched atop a beautiful 5-acre oak knoll, this unique English studio home is most desirable for the Army or Navy couple seeking country atmosphere and privacy, within 10 minutes of the Pentagon by bus. Offered by an out-of-town owner, it is priced to allow the purchaser to redecorate to his own taste. Rooms include studio living room (15x21), with beamed ceiling, large fireplace and French doors opening on screened porch, dining room (12x15) and large kitchen. On the second floor are two spacious bedrooms and tiled bath. Built-in garage. Hot-water heating system with oil burner. Priced for quick sale.
George Mason Green Co.
Exclusive agents. CH. 3838. Eves and Sun. GL. 6615

ARLINGTON REALTY
NUMBER 6
Wilson blvd. special, large 7-room brick; 1½ baths, plus recreation room, nice corner lot. $18,500.
ARLINGTON REALTY
2204 Wilson Blvd. OW. 9300

SALE, SUBURB, HOUSES 67

VIRGINIA

ARLINGTON
Sunday & Monday—Open 1 to 6
BETTER THAN
A thousand words, one look at this livable home will show you a real family-sized 6-room home with 3 bedrooms, 1½ baths, large living room, fireplace, huge screened porch; lots of trees, and a garage, $18,750 total price. Reasonable down payment. To reach—Out Lee Highway to Glebe Rd., left to N. 17th St., left again to 4315.
Hard to convince? Come
FROM MISSOURI?
see for yourself. 2 baths, 2 master bedrooms, 16x24 living room; all brick construction, garage, basement, $16,950. $2950 down. To reach—Cross 14th St. bridge, bear right past Pentagon, follow Route 244 straight out Columbia Pike 3 miles past Baileys Cross Rd. to Columbia Pines, right on Rose Lane, to 928.
Distinguished Climax . . .
To your search for a rambler on a wooded ¼ acre, 4 left. 3 bedrooms. Total price $20,950. To reach—Out Lee Highway through Falls Church 1 mile past Broad St. to Rosemary Lane, right on Rosemary to end of lane, right again to Jackson, right again to our Open Sign.
Ravenwood Realty Co.
PA. 2975. PA. 2976.

ARLINGTON, NO. 233—Bungalow, $1,600 down, 1-year-old, 2 bedrooms, equipped kitchen, full basement, expansion attic, hardwood floors, gas automatic heat. J. T. Moton Realty, 2415 Mt. Vernon ave., Alexandria, Va. OV. 5900, OV. 3533.

BELLE HAVEN
ENGLISH STYLE BRICK
1st floor, large studio living room, beamed ceilings and fireplace, large dining room, kitchen, large bedroom and full bath, screened rear porch. 2nd floor, 2 large bedrms. and full bath. Oil heat. Breezeway with garage; beautiful lawn with shrubs. Prewar priced for quick sale. Call Mr. Payne, MI. 4280, Ext. 611, with
N. G. Frederick & Son, DI. 3740

BEVERLEY HILLS
611 TENNESSEE AVE.
$2,250 DOWN
$92.50 a Month.
This lovely 3-bedroom home, located in Beverley Hills section, is priced far below the market sale. Consisting of a large living room with fireplace, spacious dining room, fully equipped kitchen, full basement with automatic heat, outside entrance and ½ bath. Only one left, open from 10 a. m. to 8 p. m.
HUBBARD REALTY CO.
2202 Mt. Vernon Ave.
OV. 1946 OV. 6549

BEVERLEY HILLS
Attractive home, in exclusive section. Priced at $17,500. Large lot with good trees and enjoyable back yard. Good downstairs floor plan with enclosed back porch. Spacious bedrooms add to its general appeal.
MANNAS REALTY CO.
2116 Wilson Blvd. GL. or OX. 2784.

BEVERLEY HILLS
OPEN 2 TO 7 P. M.
Charming brick home in immaculate condition, located on high elev., on attractive landscaped grounds with gorgeous oak trees and fishpond; large living room with fireplace, lovely picture window, nice dining room, openings onto delightful screened porch; modern equipped kit. with breakfast space; powder room completes 1st floor. 2 twin-size bedrooms, another guest bedroom opening onto sun deck, pastel tile bath, on 2d floor. Ample closets and storage space, full bsmt., oil a.-c. heat, attached garage. Priced at $21,500, substantial cash; immediate possession. Drive out Arlington Ridge Rd. to Presidential Gardens, right on Executive Ave., right on Glebe Rd., left on Old Dominion Blvd., right on N. Overlook Dr. to 709 and "Open" sign.
N. C. GROVES
Broker of Better Homes. OT. 7983

FALLS CHURCH
4-bedroom, 2-bath brick Cape Cod; full basement, gas heat, corner lot; by owner being transferred; 15 minutes to Navy Dept. or Pentagon. Approx. $15,000. Make offer. Phone PA. 9375.

Falls Church Vicinity
$16,500
Virginia countryside estate of 1 acre. Gleaming white 3-bedroom home, featuring 21-ft. screened porch and de luxe all-electric kitchen, living room, dining room, many spacious closets, tile bath, full basement opening on ground level. Growing garden, established strawberry beds, fine chicken house and yard, beautiful lawn with large trees and a profusion of flowers and shrubs. Panoramic view of the surrounding country.
CAROLYN CUFF
EXCLUSIVELY
CH. 4034. PA. 1165.

FALLS CHURCH
A new brick bungalow, has living room-dining room combination, equipped kitchen, 2 bedrooms and tile bath on first floor; expansion second floor; full basement; gas a.-c. heat; $1000 cash will handle.
SEWELL REALTY CO.
14 So. Glebe Rd. (at Lee Blvd.)
OX. 0217 GL. 1878 (office open Mon.)

JEFFERSON MANOR—Number 100; $1,700 down, pay $60 per month. 5 rooms, 2 bedrooms, nice living room, dining room, full basement, auto. gas heat. J. T. MOTON REALTY, 2415 Mt. Vernon ave., Alexandria, Va. OV. 5900, 9 'til 9.

FAIRLAND
2-bedroom frame bungalow, very large living room, completely pine paneled with fireplace, kitchen-dinette combination, oil heat. Lot 160 by 250. Approx. 1 mile to new Shirley Highway. Moderate cash required. Purchaser may assume GI 4% trust.
YEONAS REALTY
GL. 2100 OX. 1243

FORT MYER HEIGHTS
Adjacent Colonial Village; 3-bedroom home, tile bath, shower; 1st floor, living room, dining room, large kitchen, utility room, pantry, porches; floored attic; part basement; oil h.-w. h.; 2-car garage; corner lot; vacant. Price $12,500. Shown by appointment.
L. McGEE KING, REALTOR
1516 Wilson Blvd. GL. 5273-CH. 5508.

GARDEN CITY
OPEN 3-6
Modern bungalow, living rm., fireplace, dining rm., equipped kit., two bedrooms, tile bath on 1st floor. Two bedrooms well insulated; full bsmt., closed porch; large, well-shaded, fenced corner lot. Approved G.I.
$14,500
Directions: Out Lee hwy., right on George Mason dr. (office at radio towers), right on 25th pl. to 5100 N. 25th pl.
MANNAS REALTY CO.
2116 Wilson Blvd. GL. or OX. 2784.

McLEAN—RAMBLER
On ½ acre: contains 3 bedrms. with sliding door closets, tile bath, living room 28x14 ft. with fireplace and picture windows at both ends; kitchen, dinette, utility room, car port; lovely terrace at rear of house with outdoor fireplace, nicely landscaped; $14,200, with good financing. For appointment to inspect dial operator and ask for Elmwood 380 (no toll charge). W. C. & A. N. MILLER DEV. CO., 4830 Mass. ave. nw. OR. 4464. Exclusive agent.

NEW ALEXANDRIA, NO. 155—10 minutes out Mt. Vernon blvd., $1700 down; stucco bungalow; 2 bedrms., large living rm. with fireplace; large, equipped kitchen; beautiful location. J. T. Moton Realty, 2415 Mt. Vernon ave., Alex., Va. OV. 5900, OV. 3533.

N. Military Rd.—2 Acres
Four-bedroom modern home; oil h.-w. ht.; full basement; lovely porches; convenient location. Price flexible; under $25,000. For details, call
L. McGEE KING, REALTOR
1516 Wilson Blvd. GL. 5273-CH. 5508.

ARLINGTON REALTY
NUMBER 2
Lyon Village—3 bedrooms, 1½ tiled baths, 1st floor den, full basement, 1-car garage. All very large rooms. Total price $17,950.
ARLINGTON REALTY CO.
2204 Wilson Blvd. OW. 9300

SALE, SUBURB, HOUSES 67

VIRGINIA

McLEAN
Ranch-type rambler, 3 large bedrooms, dining room, equipped kitchen, basement, oil a.-c. heat, large built-in garage; 14x20 screened porch. On lot 150x130. This is a bargain at $15,250. Will go G.I. Call J. H. BENOIT, realtor, KE. 3-6677 or KE. 3-6299 day or night.

N. ARLINGTON
Offering every convenience in this attractive modern prewar modern 6-room, 1½-bath home. Located on a lovely level lot; indoor and outdoor fireplaces; att. garage, full bsmt., outside entr.; all new elec. appliances; oil a.-c. h.; owner must sell. Make an offer today. Open Sun. and Mon., 2 till dark.
Directions—Out Wilson blvd. to Glebe rd., continue across Glebe rd. 2 blocks to N. Woodrow st., right to 846 and "Open" sign.
HALL REALTY CO.
Courthouse Sq., Arl., Va.
OW. 5858. OX. 1007.
Nights and Sun., GL. 8241.

N. ARLINGTON—BRICK COLONIAL
3 LARGER-THAN-USUAL BEDRMS.
Tile bath and shower; 1st-flr. den, attractive living room, fireplace, family-sized dining room, equipped kitchen opening on porch, full basement, rec. room, auto. oil heat, well-landscaped yard; convenient everything; bus at door; must sell.
L. McGEE KING, REALTOR
1516 Wilson Blvd. GL. 5273-CH. 5508.

ARLINGTON REALTY
NUMBER 7
Arlington Ridge rd. special near Army-Navy Country Club; brick Dutch Colonial; 7 rooms and 3 baths, plus 2-car garage, full basement with recreation room; really a quality home in a quality section.
ARLINGTON REALTY CO.
2204 Wilson Blvd. OW. 9300

N. Arlington (Glebe Rd., Wash. Blvd.)
5-RM. BRICK BUNGALOW
Spacious living room with fireplace, extra-sized dining room, 2 large bedrooms, tile bath and shower, equipped kitchen, breakfast space; pull-down stairway to floored attic; full basement; oil h.-w. h.; outside entrance; detached garage; fenced rear yard. On quiet street, convenient all facilities.
L. McGEE KING, REALTOR
1516 Wilson Blvd. GL. 5273-CH. 5508.

SO. ARLINGTON
3-bedroom Colonial brick home. Large living room with fireplace, nice dining room, equipped kitchen, breakfast nook; screened side and rear concrete porches. Full basement, oil a.-c. heat; in new condition.
J. LEE PRICE
2303 S. Arlington Ridge Rd.
Arlington, Va. OT. 7504. OX. 4200

$1500 DOWN
Balance $61 per month (4%), should move G.I. into this superb Arlington brick home. 2 bedrooms and bath, living room, dining room, eq. kit. full bsmt.; 60x140 lot. Of velt green, blooming Iris. Further details at The Brant Company, 2334 Wilson, GL. 4216, OX. 0520.

FINEST VA. HOMES AND FARMS.
EDWARDS REALTY.
KE. 3-5855. CH. 4733.

OWNER TRANSFERRED
New 3-bedroom brick home, near Falls Church. Radiant heat; basement; large lot; $14,500, easily financed with $12,000 trust at 4 per cent. By owner. 709 Meridian st. PA. 6945.

OPEN TODAY 1 TO 6
VIRGINIA FOREST
A lovely Colonial brick home situated on a large wooded lot: large living room with fireplace; dining room, fully equipped kitchen; 1 bedroom and half bath on first floor; 3 bedrooms and tiled bath on second floor; full basement, with pine paneled recreation room; half bath; owner transferred; minimum cash payment will handle balance on convenient terms.
Directions—Out Lee Highway, thru Falls Church to Rosemary Lane; right on Rosemary Lane 2 blocks to Tracy Place; left on Tracy Place to 1306 "Open" Sign and house.
SEWELL REALTY CO.
14 So. Glebe Rd. (at Lee Blvd.)
OX. 0217 GL. 1878 (office open Mon.)

VETERANS, AT LAST
Rambler, at the price you can afford. Only $12,500, with approx. 10% down. Large rooms throughout, equipped kitchen and colored tiled bath, full basement; beautifully wooded, landscaped lot. Immediate possession.
LONGACRES, OW. 5313

SPACIOUS ROOMS
An Extraordinary Investment Opp'ty
We can offer you this tile-roofed Spanish-type modern home; close-in. No. Arlington; liv. rm. 30x15 ft.; master bedrm. 30x15; 2-car blt.-in garage; lot 17,029 sq. ft.; price only $21,000; substantial cash required.
ASK-US? REALTY CO.
OX. 2659 GL. 1252

Unusually Nice Bungalow
CLOSE IN
Very attractive with entrance foyer, large living room, dinette, beautifully equipped kitchen, 2 twin-sized bedrooms, tile bath, large basement, recreation room, oil heat, large lot with trees, etc. Priced very low; $1500 cash to handle. For further information call Mrs. Payne, CH. 8930.

ARLINGTON REALTY
NUMBER 5
Doctor or lawyer's home on main street of N. Arlington, 3 bedrooms and 2 tiled baths up; beauty of a living room, dining room and kitchen, den, and 1st floor bath; full basement with recreation room and extra office space; one-car detached garage and beautiful grounds.
ARLINGTON REALTY CO.
2204 Wilson Blvd. OW. 9300

2-BEDRM. brick, near shopping center and transp.; $9,950, cash $500. Write Box 455, Washington Post.

OWNER MUST SELL
2-bedroom semidetached brick near Shirlington, completely furnished. Available immediately. Call CH. 0462.

Cozy, Cute, Comfortable
$8,500-$10,500
PAYMENTS LESS THAN RENT
You can enjoy streamlined convenient living in one of these sturdily built 2-story, 2-bedroom, all-masonry homes and "live better for less." Visit the display home today and compare for your own satisfaction such features as lovely prewar oak floors cozy living room, with cheerful dining space, efficiently, equipped, easy to work in kitchen, comfort airy bedrooms. Located in a quiet, traffic free neighborhood convenient to frequent one fare buses with good shopping nearby. Ideal for Army and Navy families; approx. 5 minutes to Pentagon. Terms as low as $1,250 to $1,950 cash payments.
Display Home Open
2 TO 6 P. M.
SUNDAY AND MONDAY
Drive out Columbia Pike beyond Barcroft apts., continue over bridge, then left at next street and 2 blocks to South 11th st., then right to display home, 5130 South 11th st.
DICK BASSETT, Realtor
CH. 5057 CH. 4311

BRICK BUNGALOW
Owner, transferred, must sell his 2-bedrm., expansion attic, large living rm. with fireplace; beautiful lot; reasonable terms.
HAL HUGHES, GL. 3687

DOWNTOWN ALEX.
All the Old World charm and dignity is contained in this lovely 7-room brick home. It has a large reception hall, double parlor, step up dining room, fully equipped kitchen. 2nd floor has 3 lovely bedrooms, bath and ample closet and storage space. Owner must leave the city and is selling at a very reasonable price and down payment.
LURIA BROS.
2300 Wilson Blvd. OW. 8500

New California Bungalow
5 nice rooms, tile bath all on one floor. 2 fireplaces, full basement, large garage built-in; equipped kitchen; lot 75x152, in good neighborhood. Price $14,500. Will be finished in 3 weeks. Try G.I. Call J. H. BENOIT, realtor, KE. 3-6677 or KE. 3-6299 day or night.

3 BUNGALOWS IN SO. ARLINGTON
Brick, $15,950; frame, $13,650; asbestos shingled, $10,250. All in good condition. Oil burner, air-conditioned and steam heat; large living room with fireplace, dining room, equipped kitchen; 2 large bedrooms (1 with basement, 2 with utility rooms); stairs to attic; 2 with corner lots; 10 minutes to heart of Washington. Good terms.
J. LEE PRICE
2303 N. Arlington Ridge Rd.
Arlington, Va. OT. 7504. OX. 4200

OWNER MUST SELL
4-bedroom, 2-bath brick near Washington Golf and Country Club. 1st floor den with shower bath, step down living room, screened porch, equipped kitchen, gas a.-c. heat; detached garage; excellent financing. All offers considered. Call CH. 0462.

SALE, SUBURB, HOUSES 67

VIRGINIA

$750 DOWN
5-room bungalow on ½ acre lot Small monthly payments.
HAL HUGHES, GL. 3687

Open For Inspection, 11 Till 6
605 BEVERLY DRIVE
BEVERLY HILLS, ALEXANDRIA
Attractive 3 large bedrooms, 1½-bath home in this exclusive section; living room with fireplace. French doors to patio; large, well-landscaped lot with trees; dining room, equipped kitchen, large closets and storage space; full basement; oil a. c. heat; close to schools and transportation; 10 minutes to Pentagon.
J. LEE PRICE
2303 S. Arlington Ridge Rd.
Arlington, Va. OT. 7304—OX. 4200

ONLY $9,500
Two-bedroom bungalow on 1½ acres with garage and workroom. By owner. Call Vienna 84-W-5.

RAMBLER NEAR McLEAN
New 3-bedroom brick and masonry rambler; large living room with fine fireplace, dining room, equipped kitchen; tiled bath, basement, oil heat; attached garage, spacious screened porch, large lot with country atmosphere, yet near bus, schools and shopping. Reduced to $15,250 for immediate sale. To inspect, dial operator and ask for Elmwood 325 or 322 (no toll). Eves. till 9, Elmwood 270.
WILLIAM H. LAUGHLIN, Realtor
McLean, Va.

BY OWNER
Arlington (2625 N. Quantico st.)—Liv. rm., full din. rm., equipped kit., 3 bedrooms, 2 baths, screened porch, full basement, gas a.-c. heat, $17,500. PA. 1896. Open Sun. & Mon., 2-6.

OPEN 12 TO DARK
3234 GLEBE RD. SO., IN OAKCREST
Charmingly decorated 3-bedroom brick, prewar construction of finest materials. Wood-burning fireplace in large living room, with screened porch just off it. Step-up to family-size dining room and all-electric kitchen with lots of work space. Copper plumbing, oil a.-c. heat, fully insulated inside walls and under roof, exhaust fan in attic which gives wonderful comfort in extreme summer heat. Priced under the market for the neighborhood. Immediate possession. Directions: Out Arlington Ridge rd. to light at So. Glebe rd., left to our "open" sign.
DAVIS REALTY CO.
CH. 4333. If no answer, CH. 9531

RAMBLERS GI-APPROVED
OPEN 3 TO 6 DAILY
Strictly modern center-hall ramblers, best possible commuting facilities. Unusually large living room with fireplace, 2 large bedrooms, full tiled bath, ultra modern kitchen, equipped in every detail. Bendix and stationary tubs, show maximum efficiency and convenience in this charming home. Price $14,950.
Directions—Out Lee blvd. (Highway 50) to Lexington st., left to 3d st., left to our "open" sign.
MANNAS REALTY CO.
2116 Wilson Blvd. GL. or OX. 2784

DOLL HOUSE
YOU'LL ADORE IT!
This low-cost home is built to order for a young couple on restricted income. Only $8950 and will probably go GI with a very low cash requirement. Immaculate throughout, with nice-sized living room, large combination dining room and kitchen; 2 bedrooms and full bath on 1st floor and another bedroom and storage room upstairs; screened back porch; 60x150-ft. lot. This one won't last 24 hours, and first come gets it.
LURIA BROS.
OW. 8500. Eve., OW. 4083.

ARLINGTON REALTY
NUMBER 8
Immaculate 6-room brick with fireplace in recreation room in basement; GI contract accepted.
ARLINGTON REALTY CO.
2204 Wilson Blvd. OW. 9300

GOOD FOR GI
COZY BUNGALOW, $11,400
This prewar, 5-room bungalow, with oil heat, equipped kitchen, large basement and pretty yard (fenced), is a good buy for a GI. Property in 1st class condition. Prompt possession.
DICK BASSETT
CH. 5057 CH. 4311

$1,200 AND $1,500 DOWN—We have 2 excellent bungalows in Fairfax, 25 minutes out Lee blvd. 5 rooms, 2 bedrooms, large basement with laundry tubs, expansion attic that can be made into 2 more bedrooms. J. T. Moton Realty, 2415 Mt. Vernon ave., Alex., Va. OV. 5900, OV. 3533.

BREATHING SPACE
5-room bungalow, with detached garage with apartment above, now renting for $50 a month. On 1¾ acres land. Priced to sell quick at $10,500. If you miss this, you'll be sorry. Terms can be arranged. For appointment to inspect, call
LURIA BROS.
2300 Wilson blvd., Arl., Va. OW. 8500.

CHEAPER THAN RENT
Excellent terms. 3-bedroom home; lot 60x150; equipped kitchen, full dining room; close to schools, buses, shopping. Act quick.
HAL HUGHES, GL. 3687

ARLINGTON REALTY
NUMBER 12
De luxe brick, 5-room home; only $12,950, $1750 down, low monthly payments.
ARLINGTON REALTY CO.
2204 Wilson Blvd. OW. 9300

BUNGALOW—$12,950
6 rooms, 2 full baths, built in 1938. Attractive frame. Equipped kitchen, full basement, oil hot-water heat. One block from bus, store and school; good neighborhood; reasonable cash; balance less than rent. Call J. H. BENOIT, realtor, KE. 3-6677 or KE. 3-6299 day or night.

OPEN 1 TO DARK
IMMACULATE
This home is in perfect condition. Transfer of Army colonel gives you opportunity to benefit from $12,400 4% loan and to own this beautiful white brick home; 3 big bedrms., 1½ baths, finished recreation room; lovely lot; most desirable neighborhood; near grade school, also shopping and buses. Cash required, $3000. Balance less than rent.
To inspect, out N. Washington blvd. to Jefferson st., right on Jefferson to 18th st., left ¼ blk. to our sign.
ASK-US? REALTY CO.
OX. 2659 GL. 1252

13 ACRES—CLOSE IN
This property is 8½ miles from Washington and within walking distance of bus and stores. The house sits on a hill and has a modern kitchen, living room, dining room, 2 bedrooms and bath on the 1st floor and 2 bedrooms and a child's room upstairs. It has a large basement with inside and outside entrances, and oil heat. The land is all tillable and there is a small orchard. Price $24,500; $7000 down, balance $150 per month.
MASON HIRST
Annandale, Va., at the end of Columbia pike. Ph. PA. 7447. Closed Sun.

CUSTOM BUILT
A rambling brick New England Cape Cod, situated on a lovely ½-acre corner lot. If you are an interior decorator at heart you will delight in fixing this home. Reduced to $29,500 to enable this work to be done. The section is called Country Acres, located in the Country Club area. Built for the present owner nine years ago of the very best materials; center hall with 26-ft. liv rm., library and conn. powder rm., din. rm. for real entertaining; spacious kit. Master bedrm. suite complete with dressing rm. and full bath, 2 other twin-sized bedrms. and full bath. 30-ft. recreation rm. with firepl.; maid's rm. and bath. 2-car conn garage; slate roof. Every type rose bush, dogwood trees and shrubbery; strawberry and asparagus beds. Several fruit trees.
Open Sunday and Monday 2 til dark.
Directions—Out Old Dominion dr. to 35th st. n., right to 5203 and "Open" sign.
HALL REALTY CO.
Courthouse Sq., Arl., Va.
OW. 5858. OX. 1007
Nights and Sun., GL. 8241.

Country Home On 2 Wooded Acres
Fine custom-built brick rambler, with pan. liv. rm., firepl., din. rm., den, 2 bedrms. and bath. Beau. all-elec. kit.; oil a.-c. heat. Price $19,500. Terms.
KATHERINA M. POSNER
CH. 1039. Exclusive. GL. 3893.

ARLINGTON REALTY
NUMBER 11
$1000 down and approx. $89 per month; GI-approved, all-brick, conventional, Cape Cod of 5 very outstanding rooms plus full basement and expansion attic.
ARLINGTON REALTY CO.
2204 Wilson Blvd. OW. 9300

SALE, SUBURB, HOUSES 67

VIRGINIA

Attention, Service Personnel
We have most any type home you might desire, some with excellent financing. Ramblers from $14,000 to $32,000. Colonials, Cape Cods and plain bungalows in any price range from $10,500 up. For a real buy, call
LURIA BROS.
2300 Wilson blvd., Arl., Va. OW. 8500.

ARLINGTON REALTY
NUMBER 10
3 bedrooms and 2 baths in So. Arlington location, plus the other normal rooms and full basement, for $13,500.
ARLINGTON REALTY CO.
2204 Wilson Blvd. OW. 9300

CAPE COD BUNGALOW
NORTH ARLINGTON
$12,850
OPEN TODAY, 1 'TIL DARK
Worth your while to see these pretty red brick 2-bedroom homes. The little woman will like the fully equipped kitchen, which is large enough for full family dining; utility room with Bendix washer; stairway to expansion attic; nice large level lot; conveniently located, close to transportation and schools. A qualified veteran may buy with only $1000 cash down and $88 per month, including taxes and insurance.
To reach—Out Lee hwy. to N. Quantico st., right on Quantico to 27th st., left on 27th to "Open" house.
LURIA BROS.
2300 Wilson Blvd. OW. 8500

OPEN 1 TO 5
Del Ray—No. 9 East Custis Ave.
Alexandria—Brick bungalow, $2,000 down, $13,700. Lot 60x100. Large living room with fireplace, equipped kitchen, 2 nice bedrooms, full basement, automatic oil heat, built-in garage. 2 blocks from church, schools and shopping center. J. T. MOTON REALTY, 2415 Mt. Vernon ave., Alex., Va. OV. 5900, 9 'til 9.

"CATTAIL ORDINARY"
LOG LODGE AND HORSE FARM
Leesburg, Va.—87 acres improved with historic log lodge, built about 1750; 6 fields lespedeza, each fenced and each with paddock; good barn with electricity and running water. 5 stalls, 2 brood-mare stalls and loft; 2 other good buildings with potential space for 25 horses; stream through property with swimming hole; natural race track, known for its horse training. For further information and appt. to inspect.
George Mason Green Co.
Exclusive Agents
2840 Wilson Blvd., Arlington, Va. CH. 3838; eves. and Sun., GL. 6615

CONVENIENT
Attrac. 6-rm. brick home with den or bedrm. on 1st fl.; charming liv. rm. with firepl., din. rm., fully equip. kit.; 2 bedrms. and bath upstairs; lovely lge. porch off din. rm.; babbling brook in the back yard; full bsmt., oil heat; excel. prewar construction; close to schools, churches, transp. and shopping in N. Arl. Approx. $3,500 cash; terms.
KATHERINA M. POSNER
CH. 1039. Exclusive. GL. 3893.

HILLTOP CHARM
Are you looking for something special? Large grounds, trees, privacy and close to Wash.? Here it is! 5 min. from Key Bridge. Charming older type home, in a beau. setting of trees and shrubs overlooking a valley. Large living rm. with firepl., family-sized din. rm., kit., bath and 2 bedrms.; oil h.-w. h. Price, $12,850.
KATHERINA M. POSNER
CH. 1039 Exclusive GL. 3893

ARLINGTON REALTY
NUMBER 9
Across the street from Catholic church, best buy in Arlington; 19 new 6-room, 1½-bath homes; 8 sold without advertising.
ARLINGTON REALTY CO.
2204 Wilson Blvd. OW. 9300

3-Bedrm. Brick Ramblers
$13,950
FHA-GI FINANCING
¼-ACRE LOT WITH TREES
FALLS CHURCH
OPEN 10 A. M. TO DARK
To inspect: Drive out Lee blvd. or Lee hwy. through Falls Church to Va. Forest sign, right through Va. Forest to West st. and open signs at Poplar Heights.
LARCHMONT CORPORATION
GL. 8910

DETACHED BRICK
4 BEDROOMS, 3 BATHS
Only $20,950 for this modern center-entrance plan, detached brick on beautiful wooded lot in the Lorcom lane section of Arlington County, Va.; has one bedroom and full bath on the first floor, beautiful paneled recreation room, oil heat, Bendix washer and dryer, porch furniture, fireplace equipment, children's playground are all included, as the owner is leaving the city and wants quick action. Phone Mr. McCauley, CH. 3547, with
SHANNON & LUCHS CO.
1505 H St. N.W., NA. 2345.

Open Sunday & Monday
RAMBLERS—1 READY FOR OCCUPANCY, 3 NEAR COMPLETION
All 6 rooms with living room, dining room combination, fireplace, picture window, den with picture window or can be used as a bedroom, 2 bedrooms and a tile bath; kitchen equipped with range, refrigerator and Bendix; natural gas a.-c. heat; copper plumbing; attached garage; ½-acre lot.
Prices start at $16,750. Cash, $3,500, terms on balance to suit. Directions: 3.5 miles west on Leesburg Pike from traffic light in Falls Church.
JAMES G. WARE
CH. 5124

• OVER ALL . . .
one of the nicest homes in Virginia, all on 1 floor, 2 bedrooms, full bath, living room with wood-burning fireplace, plus a large sunroom, 10x16; full basement, new Bendix; wooded lot, 100-ft. frontage. Total price, $13,750. Modest down payment. To reach: Out Lee Highway through Falls Church, 1 mile past Broad st., turn right on Rosemary lane to our sign at 104. Open Monday, 1 till 6.
Ravenwood Realty Co.
PA. 2975 PA. 2976.

LOOKING FOR QUALITY?
BE SURE, SEE THIS BEFORE YOU BUY
Now vacant and owner says sell. The price is right and the property is excellent—recently decorated, clean as a pin, in new-house condition yet prewar built of best materials—an excellent value hard to find today. 3 bedrooms, 2-story all brick construction with slate roof, excellent oil furnace, lovely oak floors, exceptionally well insulated. 13x19 living room with fireplace, 10x13 dining room with cabinets, cheerful well equipped kitchen, screened living porch and pretty garden yard. Will go F. H. A. $85 monthly with substantial cash payment or slightly higher terms with smaller cash payment. Drive out—inspect—make offer.
OPEN 2 to 6
SUNDAY AND MONDAY
To reach drive out Washington blvd. beyond Glebe Rd. to Swanson Jr. high school, and right on Patrick Henry ½ block to North 15th st. then right ½ block to North Kentucky and left to 1520 North Kentucky st.
DICK BASSETT, Realtor
CH. 5057 CH. 4311

VETERANS
NO CASH PAYMENT
Required on purchase of new homes in Jefferson Manor, Va. Available about July 20. Several available earlier. Brick or half brick, 2-story semi-detached dwellings, 5 rms., including kitchen with ample cabinet space, 2 bedrms. suitable for dble. beds, full tile bath with shower, full basement with utilities; arranged at rear permitting ample space for recreation rm., auto. gas air-conditioned heat and auto. hot-water heat, covered front porch with spacious sodded lot. Modern shopping center on site. Priced at ONLY $9600 and $9750, monthly payments approx. $73, incl. prin., int., taxes and ins. Deposit of $350 required for settlement fees. Approximate income requirement $3800 per year. See Furnished Sample Home, 106 Jefferson ave. Representative on site 1 to 7 DAILY. Directions: Follow U. S. Route 1, 1¾ miles below Alexandria to Pen-Daw Hotel or take AB&W bus from 12th st., south of Pa. ave. nw. to Washington and King sts., Alexandria, change to Fort Belvoir local to Pen-Daw Hotel. For further information call
Monroe Development Corp.
AD. 4206

ROOMS GALORE!
4 bedrooms, two baths, well planned for large family or conversion into two-family apt. Close to courthouse. Good financing.
MANNAS REALTY CO.
2116 Wilson Blvd. GL. or OX. 2784.

SALE, SUBURB, HOUSES 67

VIRGINIA

REALLY A RAMBLER
LORCOM LANE AREA
Beautiful 8-room rambler with all the attributes that make for gracious living. This lovely home is situated on a high lot, studded with shade trees, colorful flowers, vines and shrubbery. 4 bedrooms, 2½ baths, large flagstone sun room, full-size dining room and built-in garage. Stairs to floored storage attic. The unexcelled environment of this community will appeal to discriminating buyers. Owner is asking $32,500 and this property is easily worth it with excellent first trust. Shown by appointment.
LURIA BROTHERS
2300 WILSON BLVD. OW. 8500.

Beside a Babbling Brook
On a lot 68x171, in a beautiful setting of stately trees, is this beautiful 3-bedroom Colonial brick home. Equipped kitchen and full basement. Truly a perfect place for children. Can be yours for possibly $1500 down and approx. $100 a month. Better hurry, for this won't last long. For appointment to see, call
LURIA BROS.
2300 Wilson blvd., Arl., Va. OW. 8500.

OPEN—BY OWNER
MON., 1 TO DARK
Nearly new, all brick home in conv. section North Arl.; 1 bedrm., bath downstairs; 2 other nice bedrms., bath upstairs, G.E. garbage disposal, with dbl. sink and Formica top cabinets; recreation rm. in basement; well financed or will go G.I., FHA for $16,750. 6305 N. 26th st., Arl., Va. PA. 8148. Eve. or weekends. No brokers, please.

ATTENTION, BARGAIN HUNTERS!
HERE ARE FACTS—PRICE HAS BEEN REDUCED
from $23,500 to only $18,950. Assume $15,000 first trust at $99 per month and pay $3,950 for owner's sacrificed equity. This is for a truly gorgeous home with character, situated on a beautiful lot near golf course and the Potomac. It is a brick with 6 rooms; most are huge; 2 porches, full basement, plus storage attic and brick garage. Vacant and newly decorated. Phone Mr. Holland for immediate inspection and possession.
HOME REALTY CO.
Realtors. OV. 2675, or TE. 0262

DOG KENNELS
40-acre tract with woods and stream. Lovely home of 4 bedrooms, 2 baths (first floor bedroom and bath), 3 fireplaces, marble terrace, casement windows. Well built heated kennels and runways. Established boarding and breeding business. 650 ft. on main hwy.; 20 minutes D. C.
ASK-US? REALTY CO.
OX. 2659 Exclusive GL. 1252

Should You Buy or Rent?
Why pay more to rent when you can buy and save? 2 bedroom cottage, nice living room, dinette, equipped kitchen, bath and ½-acre. Cash $800, monthly payments $57.50.
5-room bungalow, expanded attic, full bsmt., $1000 cash, monthly payments $85.
4-room cottage, expanded attic, floored and 2 rooms partly finished. $1500 cash, monthly payments $55.
CAPUTI REALTY CO.
Phone FA. 2122 or FA. 1415.

INCOME PROPERTY
2 bedrooms, living room, dining room and bath on 1st floor. Complete 3-room apt. on 2d; double lot; block from bus.
MANNAS REALTY CO.
2116 Wilson Blvd. GL. or OX. 2784.

FARMS, LAND, SALE 70

MARYLAND

125 ACRES
4-bedroom modern home in Montgomery County, 18 miles from Silver Spring; a very good buy for $28,500. Call SH. 8010 'til 9 p. m.
MONTGOMERY INVESTMENT & INSURANCE COMPANY

NEAR SUGAR LOAF MT.
BEAUTIFUL VIEW, 40 ACRES
New 5-rm. house, a.m.i., 35 mi. from Washington, $12,500. $1,500 cash will handle.
JAMES J. RUPPERT
1021 7th St. N.W.
NA. 0510 Eves. EM. 5407

176 FERTILE ACRES in Bealsville-Dickerson Area
Colonial frame residence; large center hall, with stairwell to attic, living room, 14x28; fireplace, den, dining room with fireplace; well-equipped electric kitchen with huge open fireplace; walk-in refrigerator, laundry room, 1st floor lavatory. 5 bedrooms, study and 2 baths on 2nd floor; automatic oil hot-water heat, slate roof, no redecorating or renovating needed; large bank barn, corn and implement shed; shop, all with slate roofs, new modern chicken house, modern hog house, both with running water; garage, tenant house; buildings in excellent condition. $38,500. Poolesville 2843.

VIRGINIA

200-ACRE FARM (75 acres apples, 25 acres peaches), 2 tenant houses, 2-story packing house, 35x70; fruit estimate this year, 7000 bushels apples; 1500 bushels peaches; only $15,000. Harry H. Willis, Winchester, Va.

Good Home, Small Farm
15 acres, mostly cleared, good soil, stream, house in immaculate cond. Tile bath, oil h-w.h., elec., phone, large smokehouse, henhouse and barn. 19 miles D.C. $13,000.
CAPUTI REALTY CO.
Phone FA. 2122 or FA. 1415.

ANNOUNCING
SMALL FARMS
2 acres and independence; $50 down, $15 a month. Plenty of room for chickens, garden, fruits, cow, etc.; cleared land or woods or an acre right on Bull Run—come early and take your pick. Picnic here or grow vegetables or park your trailer here till you are ready to build—you can use your land as soon as you pay the $50 down. Country property with city conveniences. Convenient to everything, including bus to downtown Washington.
$50 Down, $15 a Month
35 minutes' drive out Lee blvd. or Lee hwy. to Centerville, turn left at traffic light on Route 28 (toward Manassas) 4 miles to our big sign on left. SMALL FARMS. Open every day, 12 noon to 8 p. m. Any Trailways bus to Manassas passes us. Bring $10 deposit.

LOTS FOR SALE 73

DISTRICT OF COLUMBIA

FORMAL OPENING OF
CONN. AVE. WOODS
(1 block east of Conn. Ave. at Pessenden St. N. W.)
Lots 70 to 140 ft. frontage, any depth. Rep. on grounds 2 to 8 p. m. daily.
SHAPIRO, INC., ME. 1717 TA. 7511

MARYLAND

CHEVY CHASE AREAS; street, sewer and water all in. Priced for sale. OL. 0926 or WI. 7105.

LEVEL LOT, 50 by 135; 5406 Riverdale rd., Riverdale; with garage and utility room attached; sidewalk down etc.; ½ block off Edmonston Rd.; bus stop and shopping center. NA. 8710.

VIRGINIA

ARL.—Wooded lot, 29th st., off Old Dominion dr., 77x140, all utilities; near school, shopping, transp. Owner, TE. 8954.

BELLEVUE FOREST—Nearby Arlington wooded lots, nr. the extension of the George Washington Memorial pkwy., now being completed along the river's edge. George Mason Green Co. CH 3838. Eves. and Sun., GL. 3838.

WOODED HOMESITES
In restricted subdivision, 180-ft. frontage, 400-ft. elevation; average price, $1,600. Call owner, KE. 3-5638.

2-Acre Wooded Tract
Bounded on side and rear by pretty stream, in one of nearby Virginia's nicer sections; surrounded by attractive homes. 1 block from main hwy. with bus service. Also smaller lots in same neighborhood. Less than half hour drive to downtown Washington. Phone GE. 7037, PA. 6517.

LOTS WANTED 74

CHEAP LOTS for low-cost housing; must have sewer and water available. Will consider acreage. Box 461, Washington Post.

WATERFRONT, SALE 75A

MARYLAND

SCIENTISTS' CLIFFS, PORT REPUBLIC, MD.
4 cottages and numerous lots for sale to college graduates in restricted bay colony; large recreation hall. Drive down, 4.6 miles beyond Prince Frederick. Phone AT. 0651, eves. only.

SCIENTISTS CLIFFS, Chesapeake Bay—Modern log cabin, furnished; 3 lots; 2 bedrooms, 1 with private bath. Lavatory, shower room. Can be seen during day only. Cabin No. 371. $7,950. AD. 5508 after 7:30 p. m.

120-FT. WATERFRONT on South River; restricted settlement—Cape St. John, 3 mi. from Annapolis. See Mr. Lyndon on premises or call Laurel 106-W.

ACREAGE, SALE 73

MARYLAND

Building and Investment Acreage
$25 DOWN
AND $25 PER MONTH WILL PURCHASE YOUR CHOICE OF ACRE TRACTS AMONG SIXTY ACRES AVAILABLE IN THE OLNEY SECTION, MONTGOMERY COUNTY. START PLANNING A HOME IN YOUR FUTURE!
REPRESENTATIVE ON PREMISES SUNDAY AND MONDAY.
DIRECTIONS: DRIVE OUT GEORGIA AVE. EXTENDED TO OUR SIGN AT NORBECK, TURN LEFT ONE-TENTH MILE ON ROCKVILLE PIKE (ROUTE NO. 28), THEN RIGHT ON REDLAND HWY. (ROUTE NO. 115), CONTINUE ONE-HALF MILE TO OFFICE ON RIGHT.
MURDOCK REAL ESTATE
LO. 5-1105

VIRGINIA

FAIRFAX FARMS—4½ acres gently rolling land suitable for low priced homes or small farm. Price, $2250. Call J. H. BENOIT, realtor, KE. 3-6677 or KE. 3-6299. Day or night.

WATERFRONT, RENT 75B

BETHANY BEACH, DEL.—Apts., 2 blks. from ocean; 2 rms., kit., bath., h.-w., elec. refrig., screened porch, lawn, $40-$45 week; $25 before June 18. DI. 4510 eves.

MAEBELLE, Mason Beach, Deale, Md. Private beach; accommodate 6 or 8. 1 block waterfront. AX. 8873.

SCIENTISTS' CLIFFS, PORT REPUBLIC, MD.
Furnished cottages for rent by week to college graduates in restricted bay colony of 85 cottages; large recreation hall. One isolated cottage for season rental. Drive down 4.6 miles beyond Prince Frederick. Phone AT. 0651 evenings only.

COLONIAL BEACH, VA.
Apt. for 3; $40 wk. Also 1 for 5, $60 wk. Both with baths, hot water, gas, cooking facil. AD. 9547. CO. 6569.

VACATION PLACES 75C

COTTAGE—Located on Cobb Island, 3 bedrms., kitchen, screened-in porch around house. TR. 5181.

ON HILLTOP, near Skyline Drive, 76 miles from D. C., over 4-lane highway most of way; swimming available; 4-room frame cottage with barn; electrified; will sleep 8 people; $250 for season of 3 months; 2½ mi. to Flint Hill, 12 mi. Front Royal; suitable family or weekenders. CO. 1023, Thurs. and Fri. Coming weekend contact Hugh Butler at Flint Hill, Va.

DELAWARE

MILLVILLE, DEL.—Mod. furn. garage apt., 2 bdrms., bath, liv. rm., kit.; hot-cold running water, 5 min. Bethany Beach, 30 min. Rehoboth or Ocean City, Md. Rent season, month or week. Mrs. W. W. Stevenson, Frankford, Del. Phone Dickinson 606.

DOGS, PETS, KENNELS 76

BOXER PUPS—Fawn, black masks, three months; AKC; reas.; SH. 6849.

BOXERS
MOSSMONT KENNELS would be glad to have you pay them a visit for some exceptionally nice puppies; AKC registered. AL. 0805.

BOARDING, reasonable rates, Ralph D. Lindsey, Colesville, Md. SL. 0399.

FOX TERRIER puppies, 12 wks. old; cropped. FA. 3733.

COCKER SPANIEL PUPPIES, AKC reg., 3 males, 1 black, 2 blonde, 3 mos., affectionate, healthy, $35. Mrs. Capron, OR. 3635.

COCKER PUPS, beautiful, 9 wks. old, wormed; reasonable. CH. 3672.

COCKER SPANIEL PUPPIES—Black, 10 wks., AKC reg. WA. 0736.

COLLIE PUPPIES, A.K.C. reg., $50. J. A. Harper, Triangle, Va., Phone 84-W.

COLLIE PUPPIES—AKC reg., champ stock; STONIBROOK KENNELS, ½ mi. before Great Falls, Md., on MacArthur blvd. ROckville 3122.

DOG — Dalmatian, 1-yr.-old male, likes country. $35. TR. 0899 aft. 6.

IRISH SETTER PUPS, pure bred, 8 weeks. FA. 7920.

LOVE BIRDS—Green and yellow, $6 pr. FA. 0606, Tuesday.

SCOTTIE PUPPIES, 1 male and 1 female, $35 ea. to good home. AKC registered. BOwie 2747.

SHETLAND sheep dog puppies, pure bred, sturdy, perfect family pets; males, $40; females, $35. EM. 2728.

SHELTIES (min. collies), ped. pups, from Obedience. AD. 0098.

SALE MISCELLANEOUS 78

ACCORDION — Mother-of-pearl Accordiana; 111 bass; excellent condition. $150. WI. 6863.

ADDING MACHINES—Victors, Corona, Allen-Wales, Remingtons; some subtract, $60 up. Guaranteed. Reliable Office Appliance Co. AT. 0747.

ADDING MACHINE, Sunstrand 8-column listing, subtracts, multiplies; exc. cond. HO. 9146.

AIR CONDITIONERS
At preseason reduction, nationally known makes, 3-ton packaged units, $850; also reductions on 1949 ½ and ¾ h.p. window and console models, along with a complete stock of used units. Full installation and service facilities, small deposit for future installation.
SINCE 1875
A. S. JOHNSON CO.
RE. 1687.

AIR CONDITIONERS — Frigidaire room conditioner, cools, dehumidifies, cleans, circulates and ventilates; new, 15% discount. Pollock & Zenis, 86 N. Glebe rd., Arl., Va. GL. 8930.

AIR-CONDITIONERS, window type, new and used; Frigidaire, Philco, Westinghouse; some demonstrators and some new units with minor shipping blemishes at substantial savings. The Blick Co., 2363 Champlain st. nw. CO. 6300.

AIR-CONDITIONERS, FANS, 20 to 30% off. We install. BOSWELL-BURKE CO., WA. 8400.

AIR CONDITIONER (room) console, ¾ h.p.; used; Kelvinator; exc. cond. Will suar. $155. GL. 8930, bef. 6 p. m.

ADDING MACHINES, Burroughs, $42.50; Victor, $49.50; also Remington typewriter, $29.50; filing cabinet, steel, $25.
CENTRAL
2019 14th St. N.W. MI. 4400.

ANTIQUE mantel clock, beautiful mahogany; perfect cond. WO. 8119.

ANTIQUE 6-ft. clock, tells time, day of month, and phases of the moon. About 200 years or more old, in perfect running order. WI. 3805.

AUBUSSON CARPET, 15x13; sale by owner. HU. 8741.

AQUARIUM, 3827 Ga. ave.—Fish supplies; stainless tanks; also outdoor pool fish supplies.

BABY CARRIAGE, Storkline; in good cond.; $15 cash. HU. 6940.

BABY CARRIAGE, Headstrom, collapsible, $30. AX. 5036, AX. 5443.

BABY CRIB, new, still in carton, $30. TA. 0879, 9:30 to 1; will deliver.

BABY CARRIAGE, twin Heywood Wakefield. Very good cond. $25. OW. 2969.

BABY CARRIAGE—Kroll, excellent condition, $25. OL. 3384.

BABY CARRIAGE, mattress; stroller, tricycle, swing, bed with table and chair set. TO. 5886.

BABY FURN.—Play pen, carriage, sand box, nursery chair, car seat; woman's riding boots, size 9; washing machine, card table, 4 chairs; CHEAP, near Alexandria. OV. 0602

BABY STROLLER, twin size, wicker, excel. cond., $20. SLigo 4673.

BABY BUTLER
Safety feeding table; home demon. Baby's Butler Service. EX. 4370.

BAND SAW, Craftsman—Like new, $55. DI. 3055.

BASSINET CRIB, $5; baby scale, beam type, $10. WA. 8280.

BED, Hollywood, single, brand-new cond.; $30 or best offer. DE. 6860.

BEDROOM SUITE, 3 pc., walnut veneer; spring and mattress not incl.; good cond.; reas. GL. 4400, ext. 425.

BED, double, solid maple; springs and mattress; $35. GReenbelt 2381.

BEDSPREAD, hand crochet, popcorn design; new; reas. DU. 7840.

BEDS—HOLLYWOOD
ALL NEW
30-inch $32.50
Twin size $39.50
Rollaway bed $27.98
Duo'bed (makes 2 30" beds) $64.95
All with innerspring mattresses.
CANTER'S FURNITURE CO.
4904 Wisc. Ave. N.W. OR. 7854.
Rollaway and twin sized beds also available at our other stores: 3924 Ga. ave. nw., RA. 9875; 2815 14th st. nw., CO. 7870. All open eves.

BEDRM. SET, 3 pc., $30. Exc. cond.; also Hollywood bed, dble. $25; prac. new. AD. 3420, bet. 9:30-5:00.

BICYCLES—Choice of 10, $10 each; good cond.; Stello. UN. 4600.

BICYCLE, boy's English, 3 speed; like new. $35. UN. 4600.

BRICK
$12 per M loaded on your truck, all hard, clean; 2 million now available at Gas Company and Louise Home. $15 delivered in city.
ACE WRECKING & BUILDING MATERIAL CO.
4002 Minn. Ave. N.E. AT. 6817

BULLDOZERS and bulldozers front-end loaders and rubber tire front-end loaders, available for work, grading, excavating, land clearing; also tree removing and stumps hauled; free estimates.
TREADWELL EXCAVATING SERV.
SLigo 1797. SH. 5932.

CAMERA, Graflex Speed Graphic, 4x5, range finder, view finder, photo flash attachment, filters, shade, tripod, film holders, f4.5 lens, complete with carrying case. HO. 9148.

CAMERAS—Photo and movie supplies, darkroom equip.; easy terms; trade-ins; year guar.; catalog free. Brenner, 933 Pa. ave. nw. RE. 2434.

CONTINUED ON FOLLOWING PAGE

SALE MISCELLANEOUS 78

Continued From Preceding Page

CAMERA—Keystone 8mm. movie, like new, Wolensak f:3.5 lens, takes nat. color and black and white, $35, includes leather carrying case. Box -964, Washington Post.

CASH REGISTER, National, used 2 weeks; cost $325. Sell $275. TR. 9426.

CLOTHING—Man's suit, 38-40 long; girl's winter coat, sz. 8, $5. GL. 4381.

CLOTHING—Lady's white gabardine suit, 12-14; 4 natural stone martens; sacrifice. HU. 7088.

COFFEE TABLE, large oval with inlaid band and pedestal base; 2 lovely occasional upholstered arm chairs, telephone table, pr. of brass lamps. EM. 6129 for appt.

DEEP FREEZE, 6 cu. ft., Kelvinator, used less than 1 yr., excel. cond.; priced at $225. TE. 3409.

DEEP FREEZE—9 cu. ft., 3-yrs. old; guar.; $150; WI. 3387 or WI. 5990.

DESKS
Office or home; ½ price on small modern, oak flat-top and typewriter desks. ST. 2211.

DIAMOND, lady's ring; 3½-ct. set in platinum; sacrifice, $875. OW. 8133.

DIAMONDS—Lady's sol. ½ ct., $125; lady's ¾ ct., $150; lady's ¾ ct., $175; lady's ⅞ ct., $200; lady's 1 ct., $225; lady's 1¾ ct., $350; men's 2 ct., $500; lady's fine color, 2½ ct., $750; lady's 3½ ct., $1,000. All prices include mtgs.; trade accepted. Livingston & Co., 1423 H st. nw. ME. 3440.

DINING RM. SUITE, 10-pc.; 2 liv. rm. chairs; large dropleaf din. rm. table, 2 bunk beds, box springs mattresses, chest of drawers, chifforobe. WI. 3796.

DINING ROOM SET, mahogany 10 pcs., very good condition. Reasonable. LI. 3-2517.

DINING ROOM SUITE, mahogany; sideboard, table, 6 chairs (1 arm chair); good condition; $50. TE. 4952.

DINING RM. SUITE, solid maple, 6-pc.; prewar; excel. cond. CH. 7500, Ext. 431.

DINING-RM. SUITE, 9-pc., good condition, $75. OX. 0886.

DINETTE SET, Daystrom, used only 8 mos.; sacrifice $85. LU. 3-4542, 9 to 12 noon or after 6 p. m.

ELECTRIC RANGE, Hotpoint, 3 burners, deep well cooker; excellent condition; $50. TE. 5621.

ENCYCLOPEDIA Americana, 1943, $75 (custom bookcase, $15). GL. 4381.

ENTIRE DENTAL
OFFICE EQUIPMENT
For sale immediately. Office available if desired. Good location in office building, Hagerstown. Call Hagerstown 2787.

FURNITURE, stoves, baby furniture; all kinds. Our prices are lowest. New and used. I. C. FURNITURE & STOVE CO., 1353 H ne. TR. 1032.

FURNITURE, new custom-made Lawson club chair, upholstered, brown antique satin, $75. TE. 4768.

FURN.—Mahog. china cabinet, corner bookcase, glass door bookcase, open bookcase, white metal cabinet. CO. 0106 after 6 p. m.

FURN.—Like new, must sell, wing chair, cab. sink, kitch. cab.; summer rugs, etc. OR. 0904.

FURN., dining rm. table, 6 chairs, mah., $35. Studio couch, $15; combination chest-desk, $25, etc. Owner leaving. AD. 4653.

FURN.—Chippendale sofa, wine upholstery, 7 mos. old, $60; GE port. ironer, $30. LU. 3-6400.

FURN.—Double bed, chest of drawers, baby bed, misc.: WI. 3387 or WI. 5990.

FURN.—Beds, chairs, desks, dining suite, G.E. sweeper, large pressure cooker, etc. ME. 3754.

FURN.—Living room, studio couch, mattress, kitchen utensils, dishes, etc. 1900 F st. nw. Apt. 525, ME. 0540.

FURN.—3-pc. bedrm., sgle. bed, oak; chifforobe blond. HI. 4506.

FURN.—Moving from house to apt., selling porch furn., lawn mower, garden equip., uphol. chairs, typewriter, etc. 1817 37th st. nw. EM. 2731.

FURN.—Liv. rm., bedrm., kit.; silver, G.E. wash. mach., lawn mower, glider, clothing; bargains; Mon. 10-12. 3608 Cumberland st. nw.

FURN.—Lawson sofa, satin brocade; perfect cond.; cost $295, sell $125. Solid mahog. Duncan Phyfe sofa, excel. cond. WO. 8119.

FURNITURE—3-piece living-rm. set, end table, mirror, 2 other tables, lamp, all in maple; studio couch, all good cond., reasonably priced. RA. 7694.

FURN.—Liv. rm., bedrm., kit.; linens, dishes, cooking utensils, groceries. Best offer. WO. 8332 after 6 p. m.

FURN.—Desks (6), kneehole, $12 to $59; 5 office, $8 to $15; 20 small, $4 to $12; 3 din. rm. suites, all mahog., $175 to $295; 28 chest drawers, $8 to $28; 8 bedrm. suites, $35 to $225; 6 Hollywood beds, $12 to $28. 18 7th st. ne., LI. 3-6969. Open till 9 p. m.

FURN., sofa, 2 matching armchairs, chest. Reas. HO. 6191.

FURN.—Gray Regency sofa, bedspread, draperies; curtains. HU. 7088.

FURN.—2 chests of drawers; twin Hollywood beds with headboards, 2 mo. old, $100 all. TA. 6281.

FURN.—2 Gainesborough chairs, $70 for the pair; walnut drop-leaf table with drawer, Hepplewhite legs (seats 8), $125. TE. 4297.

FURNITURE UNCLAIMED
Sofa bed, $16; walnut 9-pc. dining room suite, $59; 7-pc. dinette set, $49; rollaway bed, $18; Cogswell chair, $10; studio couch, $39; occasional chair, $6; kneehole desk, $14; 5-pc. bedroom set, $75; solid oak buffett, $14; pair of single Hollywood beds, $49; drop-leaf table, $14; mid-Victorian love seat, $32; dining room table, $8; cricket chair, $5; Lawson love set, $79; overstuffed chair, $14. Open daily till 9 p. m.
Hoffmann Upholsterers
2433 18th St. N.W.

GARAGE DOORS—2-car, swing type with hinges. SLigo 5557.

GAS RANGES, all sizes; credit and liberal trade-ins; reg. installation. Peerless Sales, 2237 Ga. ave. DE. 5670.

GAS STOVE, Magic Chef, table top, excel. cond., $60. SLigo 5631.

GAS RANGE, must sell, Calorie, 1947; cab. sink; reas. OR. 0904.

GAS RANGES, iceboxes; used, new. Oil, coal, wood ranges. Acme Stove Co., 1011 7th nw. NA. 8952.

GEORGE JENSEN sterling silver tableware, set; odd pieces. Val st. Lambert crystal tableware set; Queen Ann sterling tea set. All prewar imported. Sacrifice. AD. 6575.

GLASSWARE—Odd pieces cut and etched glass ($8 to $20). GL. 4381.

HEATER, electric, hot-water tank, 82-gallon, Lawson, excel. cond., less than 2 years, $100. LO. 5-0002.

IRON, electric, G.E.; excel.; brand-new condition; $5. CH. 6464.

KITCHEN equip.—Large insulated Coolerator icebox, $25; kitchen cabinet, $10; large dble sink, $25; 30-gal. gas hot-water heater, $5. PA. 6375.

LAWN FURNITURE—Beautiful rustic cypress wood; immediate delivery from our stock; set of 6 pieces, $49.70, delivered Washington area.
WASCO CORP.
1010 Vermont Ave. N.W. ST. 0974

LIVING RM. SUITE, leather hassock (green), 2 chairs (uphols.), coffee table (rectangular), 2 end tables, maple table, 2 shelves, maple desk with magazine rack and two shelves. CH. 7500, ext. 431.

LUMBER, INAUGURAL STANDS—We have a large stock of practically new lumber in various sizes from the Inaugural stands at the right price. Special this week only, flooring, denailed, suitable for sheathing or subflooring, $25 per M. Ponderosa pine shelving, 1x12 in. lengths to 16 ft., 10c ft. ACE WRECKING & BUILDING MATERIAL CO., 4002 Minn. ave. ne. AT. 6617.

MATTR., 2 inner spring, dble. and ¾ size; exc. cond.; both $25. Will exch. for studio couch. KE. 3-4823.

MIRROR, 27-in. diameter. Gold frame; best offer. CH. 7500, ext. 431.

OFFICE DESK, 60 in.; fluorescent light; swivel chair; $50. WA. 8280.

OFFICE FURNITURE
New and used large stock, prices reduced 25 to 40%; file cabinets, desks, office chairs, tables, typewriters, portable and adding machines; free delivery. Manhattan Office Equip. Co., 639 New York ave. nw.

OFFICE FURN.—5-ft. mahog. executive desk and swivel chair, $50; wal. typewriter 30-in. desk and chair, $45; private party. AD. 3236, eves. and Sun. DU. 1000, ext. 621.

OFFICE FURNITURE, used, reconditioned: desks, $19.50 up; files, $9.50 up; posture chairs, $4.50 up. Complete display of every office need. H. BAUM & SON, 616 E ST. N.W.

OIL BURNER, Electro, with control and tank; perfect; $115. UN. 7824.

PIANO—Marshall & Wendell, apt. size; $495; WI. 3387 or WI. 5990.

PIANO—Wurlitzer studio grand, $400; owner, 1320 21st st. nw., Apt. 31; DU. 7496.

PIANOS—Clearance of used grands, Knabe, Steinway, Steiff, Haines, Estey, Fischer, from $695. All in excellent condition, fully guaranteed. A liberal allowance for your musical instrument traded in. Convenient terms. Kitt's, 1330 G St. N.W.

PIANO, small upright; beautiful tone; in excellent condition. CARROLL PIANO SHOP. SH. 6463.

PIANO—We can save you real money on a new or used piano. ST. 6300. PIANO MART, 1015 7th st. nw.

PIANO, upright, good condition; $80. Call Monday, TR. 8366.

PIANO, small baby grand, 4 ft. 8 in.; perfect condition; $585. WI. 9251.

PIPE—USED
STRUCT'L STEEL ANGLES, CHANNELS, RADIATORS, PLUMBING FIXTURES.
WASH. RAG & BAG CO.
215 L St. S.W. DI. 8007

RADIO TABLE, Model G.E., A.M. and shortwave; phonograph, Zenith. Reasonable. DU. 9771.

RADIO, 9-tube, Crosley, mahogany cabinet, like new, $25. TO. 5886.

RADIO-PHONOGRAPH comb., Capehart, bargain; cost $1,200; in good cond., $300. 1 Emerson phonograph combination, $25. OR. 7905.

RECORDER, TAPE — 2-track, brand new, $124.95; also wire recorders; service and rentals. ST. 8180.

REFRIG., 7 cu. ft. Frigidaire, A-1; cost $369; sacrifice, $175. TO. 5886.

REFRIG.—Frigidaire, 6 cu. ft., excellent cond., $50. OR. 8349.

REFRIG. AND STOVES—Norge, 6 cu. ft., $98; Frigidaire, 5 cu. ft., $58; G. E. 5 ft., $68; 3 gas ranges, table top, $28 to $65. 18 7th st. ne. LI. 3-6969. Open till 9 p. m.

REFRIG., Coldspot, 7 cu. ft.; good cond., $30. AD. 4323.

REFRIGERATOR — 1941 Westinghouse, 6 cu. ft.; excel. cond.; $85. OV. 5373.

REFRIGERATOR, 7 cu. ft., Leonard; good cond., prac. new. $150 or best offer. HO. 7861.

REFRIG.—Hotpoint, 8 cu. ft., prac. new; 4-yr. guar.; $180. AL. 1582.

REFRIGERATOR — Used, recond., guaranteed; A-1 terms. J. C. EGGLESTON, 5700 Ga. ave. nw. TA. 4400.

REFRIG.—De luxe model, used 6 mos., guarantee, 8.7 cu. ft.; $200 or best offer. PA. 6370.

REFRIGERATOR, 6 cu. ft. Frigidaire; Westinghouse console stove, porcelain-top sink; reas. for quick sale. SLigo 3272.

RIFLES, new, used, Smith & Wesson, K22 and K38; target rifles; ammunition, reloading supplies, bullets, primers, powder, dies, scopes, mounts, binoculars. THOMAS, 8616 Georgia ave., Silver Spring. Open Mon., Wed., Fri. eves. SLigo 9259.

RUG, Chinese, Karaghusian, 9x12, prewar quality; fireplace set, suitable rec. rm.; other items. OR. 0559 before noon.

RUG, Oriental, 8x10½, in perfect condition. WO. 8997.

RUG, Oriental, 10x14, with pad; exc. cond. $450. MI. 8766.

SEWING MACHINES—Big Decoration Day sale. Monday through Friday. New machines. Your pick, new portables, $89.50; used, $59.50. We electrify and convert to portables, $23.95. N.W. Sewing Machine Co., 915 10th st. nw., EX. 6844.

SEWING MACHINES, sale or rent, expert repairs. Sewing Machine Exchange, 2412 18th st. nw. CO. 3245.

SHOES CANCELLATION, hundreds of styles, men, women, children. Outfit your family in famous-name shoes—Mademoiselle, Paradise, Bonwit-Teller, DeLiso, Town and Country, Jarman, Bates, Fortune, Edwards Play Poise, etc; save 50% or more; women's play shoes from $2.95. LIEBERMAN, INC., 3412 14th st. nw., 2d floor, open 10 to 9 p. m. TU. 2521.

SHOE REPAIR machinery, stitcher, finisher, complete; good cond.; $350 cash. Week days, 8-7 p. m. HU. 9645.

SHOTGUN, new Savage 12-g., $45; Mauser, $25; 3 new German-made drafting sets, $30 each; violin, $15; guitar, $15; binoculars, $10; platform rock, $35; davenport, $50. GL. 3646.

SOFA (3-cushion). Makes into bed. Best offer. CH. 7500, Ext. 431.

SOFA—Only 2 yrs. old; cost $300 new; sell for best offer. TA. 3434.

SOFA BED, 6 ft. long; slipcovers, with extra pillows; $60. TA. 2585.

TAPESTRY—Very beautiful French tapestry, 68x58; perfect. WO. 8997.

TELEVISION SET, RCA, model 721, A-1 cond., $200 cash. OW. 9335.

TELEVISION—RCA Console, radio and phono. combined; fine condition; $375 or best offer. Apt. 5, WA. 8889.

TELEVISION SET, Crosley 12-in. tube, with specially made table. Teleboost, RCA magnifier, 6 mos. old; price includes installation. Phone DI. 9394 after 6 p. m.

TOP SOIL, rich Md. loam, $12.50 and $15 per truckload. Sunday delivery available. SLigo 1797, SH. 5932.

TYPEWRITER, Remington standard, 18-in. long carriage, tab., recently reconditioned, $60. VI. 8758.

TYPEWRITER, L. C. Smith, superspeed, long carriage, exc. cond., used by one owner. HO. 9146.

WASHERS, Easy Spinner, '48 model, like new, $100. ABC spinner, $75. ABC wringer, $45. Easy wringer, $45; Easy, apt. size, $25. G.E., $40. Dillon Home Appliance, 5034 R. I. ave., Hyattsville. UN. 4107.

VACUUM, GE.; no att.; $20. Studio couch, stroller. EM. 7587 eves.

WASHING MACHINE, Thor Auto-Magic, like new, $135. CH. 6074.

WASHER, new G.E., all automatic, used two months. Going overseas. PR. 6530.

WASHER, Bendix De Luxe; used 10 mos.; like new; $150. AD. 4653.

WASHER, Westinghouse Laundromat, auto., new cond., $175. Mov. HI. 8997.

WATCH—17-jewel white gold Bulova lady's wristwatch, $20. SH. 5170.

WEDDING GOWN—Heavy white satin, sz. 16, half price at $35; SLigo 6859 after 5 p. m. Tuesday.

WHEEL CHAIR, folding, brand new, chrome, $80 or best offer. SLigo 5292.

MISCELLANEOUS WANTED 79

AM INTERESTED in buying silverware, any cond.; jewelry, bric-a-brac, china and other household effects.
DORA KRUPSAW MILESTONE
1335 G St. N.W. ST. 7496.

BOOKS wanted, cash paid on removal for large or small collections. Books removed at our expense. District Book Store, 721 9th st. nw. ME. 5995.

CLOTHING
Top prices, men's used clothing. Hill Brothers, 1345 8 St. N.W. HO. 0606.

FURNITURE—Highest cash prices for household furn., etc.; entire contents or fair-sized amt. For best results call MR. DUFFY, any time. UN. 1910.

FURNITURE WANTED AT ONCE—Better grade furniture and household effects. Will buy odd pieces or entire home. Please call Mr. Gray, NA. 2679, 918 New York ave. nw.

ANTIQUE JEWELRY, silver, diamonds, dental gold, gold watches. Cash. SCHILLERS E st. at 9th st. nw.

GOLD OR PLATINUM JEWELRY, silverware and gold teeth, any condition; we pay cash. A. KAHN INC., 35 years at 935 F st. nw.

SEWING MACHINES
WE PAY MORE. UN. 7300.

SEWING MACHINES
Highest prices for all makes and styles of sewing machines. RE. 1900. RE. 2311, or bring to 716 11th nw.

OLD SILVER—High prices paid for old and discarded silver. LOUIS ABRAHAMS, 733 13th st. nw.

WE BUY
ALL TYPES OF FIREARMS
MUSICAL INSTRUMENTS
ENGINEERING INSTRUMENTS
ALSO typewriters, old gold, silver, watches, jewelry, men's clothing, sporting goods, binoculars, cameras, pawn tickets, trunks or what have you?
WILL PICK UP AT YOUR HOME
MAX ZWEIG SONS
937 D St. N.W. ME. 9113

BOATS, PARTS, SERVICE 81

CABIN CRUISER, 28-ft., Anna Jay; Gray 6-95 engine; at Buzzard Point boat yard; $1,750. RA. 8239.

13½-FT. RUNABOUT with a new 10 hp. Super Mercury outboard motor; both for $500. A real buy. AX. 1200, 8 a. m. to 5 p. m.

Brand-new Chev. 6-cylinder engines complete with starter, generator, carburetor, distributor, in stock for immediate delivery; make fine boat installation; highly recommended by commercial fishermen; list price, $365. 30 as used in car or kit. furnished to convert as regular marine engines; water-cooled manifold; geartype pump; updraft carburetor and transmission with high speed reverse. List price, $525. Call Mr. Anderson.
Chevy Chase Motor Co.
7725 Wisconsin Ave. OL. 6100

11-FT. ALL METAL BOAT—5-h.p. motor. Back rest, cushions, paddle, gas can, complete set lights, complete $300. OW. 8779 after 5 p. m.

FARM AND GARDEN 82

BULLDOZERS and bulldozers front-end loaders and rubber tire front-end loaders, available for work, grading, excavating, land clearing; also tree removing and stumps hauled; free estimates.
TREADWELL EXCAVATING SERV.
SLigo 1797. SH. 5932.

GARDEN, chemical, portable, 3x8, for gravel culture. Electric Sump pump, 75-ft. cable for remote control, 10-ft. pine arbor. Perfect condition. Cost $200 new. Will sacrifice $100 complete. OL. 5408.

WONDERFUL OPPORTUNITY—Sacrificing complete landscaped gardening equipment. TU. 1496.

TOP SOIL, rich Md. loam, $12.50 and $15 per truckload. Sunday delivery available. SLigo 1797. SH. 5932.

MOTORCYCLES 86

INDIAN 74, '40 motorcycle, heavy duty, commercial, with sidecar, and towbar, $300. Mr. Wooding, Shoreham Hotel Garage 2500 Calvert st. nw.

TRAILERS, SALE 87

TRAILER, 27-ft.; cost $3,100, will sell $2,200. VI. 9202.

NATIONAL—1946 25-ft.; new bottled gas range, new studio couch fully equipped, including hydraulic dolly; $1400. OW. 9400, ext. 341.

AUTOMOBILE LOANS 90

AUTO LOANS and private sales financed. Cash while you wait. Ask for Mr. Fields.
AUTO BANKERS' CORP'N
1101 K St. N.W. DI. 2101

AUTO LOANS—1936 models and up. cars, trucks, taxis. Most reasonable rates.
ECONOMY FINANCE CO.
1430 Florida Ave. N.E. AT. 8484

AUTOMOBILES WANTED 96

WILL pay top cash dollars for clean cars of popular make. '41-'48 inclusive. DON'T sell before seeing me.
SAM WINSBORO
1111 18th St. N.W.
DI. 4722 or DI. 5803.

OKLAHOMA DEALER
Desperate for 49 Chevrolets and other nice cars. Will pay premium price. Bring title for cash.
MORRIS & HUGHES
7614 Ga. Ave. N.W. GE. 7666.

HELP
We are desperate for at least 450 cars. Our monthly quota is way below the danger point; immediate cash; no delays.
HILL & TIBBITTS
1114 Vermont Ave. N.W., Wash.'s Oldest Ford Dealer. NA. 9850.

SELLING A CAR?
Knowing the right price will save you time and money. Don't sell too low! You cannot sell if too high! We make a twice-weekly analysis of the Washington used car market and can give you latest prices, retail or wholesale. No charge, no obligation. We can buy your car for cash, if clean, after a brief inspection. No bickering, no haggling. Call DI. 5803 or DI. 7092. Ask for used car mgr. or used car buyer.
LOGAN (FORD)
1111 18TH ST. N.W.
OPEN TILL 8 P. M.

Top Cash Price
FOR CLEAN CARS
ALL MAKES AND MODELS
It Will Pay You to Drive Out
Monroe Ford Co.
1237 East-West Highway
Silver Spring, Md.
OPEN TILL 9 P. M.

Want to Sell Quickly,
Easily, pleasantly? Call me, 8 a. m. to 9 p. m. If your car is nice and clean, I will try my best to buy it. Cash ready.
MR. POPE, DI. 6180

I WILL PAY ALL CASH for clean cars, new or used. Call us today or drive by. GENE CASTLEBERRY, 1640 Benning rd. ne. FR. 5231.

LOST
$100 by a certain man in Arlington who sold his car to a neighbor without first getting an offer from
ARLINGTON MOTOR CO.
(1 block south of Key Bridge)
1917 North Moore St. OW. 8787

AUTOMOBILES, SALE 97

AUSTIN—'48 4-door sedan, 10,000 miles. Excellent condition. Must sell, leaving town, $1025. OW. 8861 bet. 4-7 p. m.

BUICK—1941, conv. r. and h., good cond. $895. SLigo 7628.

BUICK—1941 Roadmaster Convertible. Excellent condition; dual carburetor, white side walls, private owner. No dealers, please. EM. 2460. 4645 Hawthorne lane nw.

BUICK—1938 club coupe; radio and heater; $450; good tires, no rust, fine running condition. AT. 1384.

BUICK—1940 Super Sedan; good running condition; $295, full price.
Washington Motor Sales Corp.
4516 Arkansas Ave. N.W. GE. 7454.

BUICK—'48 Dynaflow, 4-door Sedan. Radio and heater; carefully driven; low mileage. Closed Sunday and Monday. Only $2285. CCC. Guarantee. CAPITOL CADILLAC-OLDSMOBILE CO., 1222 22d st. nw. NA. 3300.

BUICK—1937, Limited 7 passenger, clean, 40,000 miles; was an estate car, needs tires; can be seen at 713 Chesapeake Ave., Silver Spring, Md. Price $600 or best offer. SL. 0626.

BUICK—Late 1947 Super 4-door sedan; black; 24,000 miles, radio, heater, new tires; owner must sell; $1650, or best offer. EMerson 8665 between 9 a. m. and 8 p. m.

BUICK—1942 Super sedanette; light gray r.&h., covers, 54,500 mi.; excel. cond.; beautiful brand new w.w. tires, battery, $1230, pvt. OL. 7895.

BUICK—1946 Super convertible, maroon; r. and h.; $1500. SH. 8124.

BUICK, 1937 2-door sedan; good motor and tires, heater and defroster; $400. WA. 3142.

CADILLAC—'46, 60 Fleetwood, $1875, r. h., 17,000 miles. Waldorf 4111.

CADILLAC, '48, model 62, 4-door Sedan. Fully equipped with radio, heater and Hydra-Matic drive. Here is that unusual car. One owner. Low mileage, new-car condition. Cash or terms. CCC. Guarantee. Price $3445. Closed Sunday and Monday. CAPITOL CADILLAC-OLDSMOBILE CO., 1222 22d st. nw. NA. 3300.

CADILLAC—1948, "62" black 4-door sedan, r. and h., white side walls, chauffeur driven, perfect condition. $3100. DI. 0909 or WO. 2999.

CADILLAC—1948 Convertible Coupe, has radio, heater, Hydra-Matic, custom tires. Practically a new car. Cash or terms. CCC guarantee. $3875. Closed Sunday and Monday. CAPITOL CADILLAC-OLDSMOBILE CO., 1222 22d st. nw. NA. 3300.

CHEVROLET—1946 4-door Sedan. 2-tone green; r. and h. This popular model is only $1,195.
CAPITOL MOTOR CO.
7901 Ga. Ave., Silver Spring, Md.
1 Block North of District Line.

CHEVROLET—'47 2-door. Original owner. 19,000 miles. $1200 or best offer. SH. 7670.

CHEVROLET — 1948 Fleetmaster 4-door sedan; radio, heater, seat covers, white wall tires, rear speaker, side view mirror, 9200 actual miles; $1545, easy terms.
McKEE PONTIAC
1828 L St. N.W. ME. 0400

CHEVROLET—1947 4-door sedan; 1 owner; 28,000 miles; good cond.; access. $1150 or best reas. offer. PR. 5700, ext. 2288, weekdays.

CHEV.—1940, conv.; $650; will sell equity for $100; balance $550. AL. 2937, after 4 o'clock.

CHEVROLET—1946 2-door Sedan; 25,000 miles; original owner; radio, heater, seat covers; $1,195. Call Ensleside 39-J.

CHEVROLET—1948; beautiful 2-tone gray 4-door Fleetmaster, all access. 5700 mi. Best offer. Greenbelt 3041.

CHEVROLET—'47 2-door, blue finish, heater, excel. cond. $1295.
Town & Country Motors
5336 Wis. Ave. OR. 0100
Open Today.

CHEVROLET—1947 convertible, beautiful tan finish, like new; radio, heater and white wall tires; ready to go; easy terms; $1395.
McKEE PONTIAC
1828 L St. N.W. ME. 0400

CHEVROLET—1936 2-door. Excel. cond.; $195. OR. 0100. Open today.

CHEVROLET—Late '47 smart blue Coupe. R. & h. $1,325. WA. 3800. care Calvert D. Hall. Mr. Marquart.

CHEVROLET—1941 Special de luxe Town Sedan; radio, heater; $595.
Washington Motor Sales Corp.
4516 Arkansas Ave. N.W. GE. 7454.

CHEVROLET—'47. Low mi., sed., r. & h. Best offer over $1,100. DU. 5175.

CHEVROLETS, 1949s
Immediate delivery, most body styles and colors; $1,885.
Morris & Hughes, Wholesalers
7614 Ga. Ave. N.W. GE. 7666.

CHEVROLET—'40 2-door Sedan. Splendid condition. A one-owner car traded in on a new Packard. $595.
CAPITOL MOTOR CO.
7901 Ga. Ave., Silver Spring, Md.
(One Block North of District Line)

CHEVROLET—1947 Business Coupe. Perfect condition; radio, heater. Ideal for salesman or as 2d car. WO. 3961.

CHRYSLER—1940 4-dr. sedan, R. h.; specially priced for immed. sale. OR. 0100. Open today.

CHRYSLER—1938 2-door "6." Passed D. C. inspection; dependable; $275. DE. 2468.

CHRYSLER—1940 Sedan. Black finish; good mechanical condition. Only $495.
CAPITOL MOTOR CO.
7901 Ga. Ave., Silver Spring, Md.
1 Block North of the District Line

CHRYSLER—1946 conv. Windsor. Immaculate; real value at $1,495. OR. 0100. Open today.

CROSLEY—1948 station wagon; 3200 miles, exc. cond.; $695. PA. 6731.

DODGE—1946 Custom Sedan. Radio and heater, fluid drive. This one-owner car is in splendid condition and fully guaranteed. We sincerely believe this to be an outstanding value at $1395.
CAPITOL MOTOR CO.
7901 Ga. Ave., Silver Spring, Md.
(One Block North of District Line)

DODGE—1941 Custom 4-door. We believe that this one-owner car is the cleanest one in town. Guaranteed. Only $695.
CAPITOL MOTOR CO.
7901 Ga. Ave., Silver Spring, Md.
1 Block North of District Line.

DODGE—1948 Custom Club Cpe., only 10,000 mi., by 1 careful driver; perf. cond.; $1,795 cash. Owner. HO. 7330.

DODGE—1946 4-door Sedan; fully equipped, like new; $400 down, balance 21 months.
Washington Motor Sales Corp.
4516 Arkansas Ave. N.W. GE. 7454.

FORD—'36 Sedan. Exc. motor, aluminum head, exc. tires, thoroughly clean. A bargain at $300. CO. 9198.

FORD—1948 V-8 Tudor. Exc. new cond. $1500. OV. 0464.

FORD—1934 Coupe; new tires; good running condition; $95.
Washington Motor Sales Corp.
4516 Arkansas Ave. N.W. GE. 7454.

FORD—'46 4-dr. super de luxe; heater, seat covers; orig. owner; 22,000 mi.; perf. cond.; appearance and mech. really clean; best offer. Call JO. 3-6941.

FORD—'49 2-door sedan, 8 cyl., r.h., best seat covers; 8000 miles, like new; $1750 cash. OR. 7942.

FORD, '47, $1,080
De luxe 2-door Sedan, fully equipped; low mileage; one owner.
Morris & Hughes, Wholesalers
7614 Ga. Ave. N.W. GE. 7666.

FORD—1949 custom club coupe, 4500 miles, $1750. GL. 3846.

FORD—1936 2-door. Good running condition. OR. 0100. Open today.

FORD '49 CONV., $2,295
Fully equipped; beautiful wine finish; 400 miles; immaculate in and out; $150 under list price.
MORRIS & HUGHES, Wholesalers
7614 GA. AVE. NW. GE. 7666

FORD—1946 Super de luxe "8"; r. and h.; gunmetal finish; excellent condition and guaranteed. $1,095.
CAPITOL MOTOR CO.
7901 Ga. Ave., Silver Spring, Md.
1 Block North of District Line.

FRAZER—1948 4-door sedan. Beautiful 2-tone; excellent condition; overdrive; cost $2,495; sell $1395. WI. 9513.

FRAZER—1947 Manhattan; fully equipped; like new; $1,395.
Washington Motor Sales Corp.
4516 Arkansas Ave. N.W. GE. 7454.

HUDSON—1940; radio and heater; in good condition; $395. AT. 0795.

HUDSON—'41; motor, battery, generator, 3 tires (new last fall); $850 or best offer. RA. 1153.

HUDSON—1946 Super 8 Sedan. R., H., Drivemaster and other extras. Original factory finish and splendid condition. Guaranteed mechanically; $1,095.
CAPITOL MOTOR CO.
7901 Ga. Ave., Silver Spring, Md.
1 Block North of the District Line

HUDSON—1947 Super "8" Sedan. This car is in excellent condition. A demonstration will convince you. Guaranteed. $1,395.
CAPITOL MOTOR CO.
7901 Ga. Ave., Silver Spring, Md.
1 Block North of District Line.

LINCOLN—1949 Cosmopolitan 4-door, new-car condition; 6000 actual miles; new-car guarantee. No dealers. Make us an offer. The name McKee is your guarantee.
McKEE PONTIAC
1828 L St. N.W. ME. 0400

MERCURY—1941 4-door. Radio and heater, original paint, excellent condition; private owner; $695. cash or terms. SLigo 7778 or VI. 1135.

MERCURY—'46 4-door Sedan. Fully equipped. Excellent condition and guaranteed; $1195.
CAPITOL MOTOR CO.
7901 Ga. Ave., Silver Spring, Md.
(One Block North of District Line)

MERCURY—1947, Fordor Sedan, r. and h., electric turning signals, blowout proof innertubes, ordered direct from factory by present owner; perfect cond. Price $1400. AD. 5713.

NASH—1939 4-door. New tires; $395. OR. 0100. Open today.

NASH—1941 club coupe, Ambassador "6," double wipers and sun visors, radio, heater and defroster, seat covers, new Atlas battery, motor, fenders and body 1st-A class; transmission overhauled. $800 or best offer. EM. 6089.

NASH—'47 Ambassador suburban sedan; very good tires; r., h.; can turn into bed, will sleep 2; in excellent condition in appearance and mechanically, $1395.
LOVING MOTORS
14th and N Sts. N.W. AD. 8000

OLDSMOBILE—'41 Model 66. Low mileage. Excell. cond. inside and out; heater. TE. 0978.

OLDSMOBILE—1946 4-door, Model 76 Sedan. You'll really like this one; has radio, heater and other extras, including Hydra-Matic drive; all ready for delivery. Cash or terms. CCC guarantee. Price, $1,465. Closed Sunday and Monday. CAPITOL CADILLAC-OLDSMOBILE CO., 1222 22nd st. nw. NA. 3300.

OLDSMOBILE, '39, $395
Club coupe, fully equipped; runs perfectly; one-owner car.
Morris & Hughes, Wholesalers
7614 Ga. Ave. N.W. GE. 7666.

OLDSMOBILE, '35 4-dr. sed. Good transp.; owner bought new car; $200. CH. 0603. 2213 N. Ill. st., Arl., off Lee hwy.

OLDSMOBILE—1939. Privately owned. $425. 115 Florida ave. ne.

PACKARD—1941 convertible. Mechanically good but needs some body repairs. To be sold as is for $515.
HALEY'S, INC.
2020 M St. N.W. NA. 1900.

PACKARD—1946 Clipper Sedan. Equipped with radio, heater, seat covers and a new set of tires. Fully guaranteed. $1395.
CAPITOL MOTOR CO.
7901 Ga. Ave., Silver Spring, Md.
(One Block North of District Line)

PACKARD—'48 super 4-door Sedan. Has radio and heater; whitewall tires; a clean late model. Priced for quick sale; now only $1895. Cash or terms. CCC guarantee. Closed Sunday and Monday. CAPITOL CADILLAC-OLDSMOBILE CO., 1222 22d st. nw. NA. 3300.

PACKARD—'41 120 convertible coupe, 5 good tires, black finish, new black top, r., h.; one-owner car. This is an exceptionally clean car for only $795.
LOVING MOTORS
14th and N Sts. N.W. AD. 8000

PACKARD—1942 Clipper sedan, radio and heater; above average condition. We invite your most careful inspection. Guaranteed; $995.
HALEY'S, INC.
2020 M St. N.W. NA. 1900.

PACKARD—'41 "6" club sedan; dark blue finish, 5 very good tires, radio and heater; this one-owner car, low mileage, a very clean car throughout. $745.
LOVING MOTORS
14th and N Sts. N.W. AD. 8000

PACKARD—1946 De Luxe "8" Clipper Sedan. This one-owner car is in excellent condition. Radio, heater and overdrive. Guaranteed $1495.
CAPITOL MOTOR CO.
7901 Ga. Ave., Silver Spring, Md.
(One Block North of District Line)

PACKARD—'41 Clipper; green finish, 5 excellent tires; heater; a one-owner car. This car is exceptionally clean throughout, $895.
LOVING MOTORS
14th and N Sts. N.W. AD. 8000

PACKARD—1937 conv., new top; excellent cond., r.&h.; must sell; bargain, $250. LI. 3-7359.

PACKARD—1946 "6" Clipper sedan, radio and heater; in excellent condition throughout and carries our guarantee; $1525.
HALEY'S, INC.
2020 M St. N.W. NA. 1900.

PACKARD—'48 4-door de luxe sedan; beautiful blue finish; 5 white sidewall tires; radio and heater; overdrive; electromatic and many other extras; sold for $3245 new, our price, $2195. This is a one-owner car with only 12,000 miles. You would have to see and drive this car to appreciate its condition.
LOVING MOTORS
14th and N Sts. N.W. AD. 8000

PACKARD—1947 de luxe 2-door sedan, green; r. and h.; all accessories; A-1 cond., one-owner car; $1,450 or best offer. Call GL. 3928.

PACKARD—1939 4-door Sedan, 12-cyl.; 175 h.p. Boys, look this one over; only $195.
CAPITOL MOTOR CO.
7901 Ga. Ave., Silver Spring, Md.
1 Block North of District Line.

PLYMOUTH—'42 sedan; black finish, 5 good tires, motor just overhauled. This will make someone good transportation for only $695.
LOVING MOTORS
14th and N Sts. N.W. AD. 8000

PLYMOUTH—1941 Special De Luxe Coupe. Blue; white rims, new tires, new seat covers; excellent upholstery, leather arm rests, r. and h. A very clean car. Owner. $675. WI. 3317.

PLYMOUTH, '47, $1,295
Club coupe, fully equipped, including radio, heater; one-owner car, in perfect condition.
MORRIS & HUGHES, WHOLESALERS
7614 Ga. Ave. N.W. GE. 7666.

PLYMOUTH—Late '46 Special de luxe 4-dr., fog light, leatherette covered doors, heater, defrosters. $1200. GL. 5413.

PLYMOUTH — 1940 2-door sedan, Road King; new radio, good tires and tubes; excellent interior and body; original paint, dark blue finish; good mechanical condition; must sell immediately; cash needed by Tuesday noon; $550 or best offer. Call Jones, WI. 8896, from Sunday, 12 noon, to Monday, 9 p. m.

PLYMOUTH—1947 4-door sedan; radio and heater; exceptionally clean car; easy terms; $1345. The name McKee is your guarantee.
McKEE PONTIAC
1828 L St. N.W. ME. 0400

PLYMOUTH—1947 special de luxe tudor. Low mileage; original owner; excellent cond.; $1,395 or best offer. OW. 7174.

PLYMOUTH—1936 4-door; heater, defroster, good motor and tires; sale by owner; $145 or best offer. TE. 3380.

PLYMOUTH—1939 2-door Sedan; good running condition; $295.
Washington Motor Sales Corp.
1507 14th St. N.W. AD. 1004.

PONTIAC—1947 4-door 6-cyl. black sedan. New 1948 motor, new plastic seat covers; exc. cond. $1600. GE. 2810, 5 till 10 p. m.

PONTIAC—1947 sport coupe (5-passenger); radio, heater, side mirror, back-up light; exceptionally clean, new-car guarantee; $1545, easy terms.
McKEE PONTIAC
1828 L St. N.W. ME. 0400

PONTIAC—'47 2-door Sedan. Radio and heater; a good clean car. Cash or terms. Priced $1465. Closed Sunday and Monday. CAPITOL CADILLAC-OLDSMOBILE CO. 1222 22d st. nw. NA. 3300.

PONTIAC—1940 club coupe, r. and h.; excellent cond., $575. OR. 2816.

PONTIAC — 1948 convertible coupe; radio, heater, white wall tires; new-car condition, new-car guarantee; $2095. The name McKee is your guarantee.
McKEE PONTIAC
1828 L St. N.W. ME. 0400

PONTIAC—1941 4-door sedan. A value at $325. MI. 4436.

PONTIAC — 1946 convertible; radio, heater, seat covers, fog lights, practically new top; famous McKee guarantee; $1595, easy terms.
McKEE PONTIAC
1828 L St. N.W. ME. 0400

PONTIAC—Have offer of $625 from dealer for my 1941 Pontiac. Would prefer to sell direct to private party. Any offers. SLigo 2665.

PONTIAC—1947 4-door sedan; radio and heater; ready to go; easy terms; $1445. The name McKee is your guarantee.
McKEE PONTIAC
1828 L St. N.W. ME. 0400

STUDEBAKER—1939 2-door Sedan; good running condition; $245.
Washington Motor Sales Corp.
4516 Arkansas Ave. N.W. GE. 7454.

STUDEBAKER—1940 4-door Commander; heater, radio, overdrive; good condition; $550. DU. 2438.

STUDEBAKER—1947 Champion 4-door sedan; overdrive, hill holder; mechanically good, new paint; $995, easy terms.
McKEE PONTIAC
1828 L St. N.W. ME. 0400

STUDEBAKER—1941 Club Coupe; $595.
Washington Motor Sales Corp.
4516 Arkansas Ave. N.W. GE. 7454.

Daily Crossword Puzzle

ACROSS
1 LISTEN
5 STRINGED MUSICAL INSTRUMENTS
10 BELABOR
14 WOOD-WIND INSTRUMENT
15 GLORIFY
16 RELIEVE
17 CONSPIRACY
18 POINTER
19 INDEPENDENT
20 HUNTING DOGS
22 MOST ETHEREAL
24 BOY
25 POPLAR
26 CROUCH IN FEAR
29 METAL-BEARING ROCK
30 SIMPLETONS
34 SORROWFUL EXCLAMATION
35 BUZZ
36 SHAPED BY CUTTING
37 SWINE
38 SUNSHADE
40 HELP
41 MADE LEVEL
43 NOISE
44 CUTTING TOOL
45 TURPENTINE DISTILLATE
46 GROW
47 SPIRITED HORSE
48 LARGE BUNDLES
50 EXCEPT
51 PRATTLED
54 STATE COUNCIL MEMBER
58 SPOKEN
59 ADJUST
61 SMALL SHELTERED BAY
62 SOFT MUD
63 YELLOWISH-BROWN COLOR
64 COLORED
65 COMPANY
66 PARADISES
67 SINS

DOWN
1 TWINING GREEN-FLOWERED VINES
2 CAPABLE
3 IMPLANT FIRMLY
4 POTS
5 LISTENED TO
6 LINE AROUND WHICH SOMETHING REVOLVES
7 MALE SHEEP
8 GRATIFY
9 DIVEST OF COVERING
10 INTERPRETER
11 UNCOMMON
12 EMPLOYS
13 GARDEN VEGETABLE
21 HEARING ORGAN
23 KINGLY
25 FLEETS OF ARMED SHIPS
26 GAMBOL
27 OILY FRUIT
28 PAY
29 PRONOUN
31 DODGE
32 GRASP
33 FINISHED
35 POSSESSED
36 AGAINST
38 OF PUNISHMENT
39 NUMBER
42 BIT GENTLY
44 AMBASSADOR'S STAFF MEMBER
46 MARRIED
47 LUMINARY SYSTEM-CENTER
49 RENT
50 GREEK LETTERS
51 EXPLOSIVE MISSILE
52 ELABORATE MELODY
53 FARM STORAGE BUILDING
54 WHIRL
55 JOURNEY
56 ABOVE
57 ANARCHISTS
60 MONKEY

SATURDAY'S ANSWER

FLAX GABLE GOTH
LIMY OGLES AURA
EVOLUTIONS STAR
XENOPHOBIAN LYE
ISA NYASA
EPIDEMIC PENAL
PIN TIRANA EDGE
ALT STAMINA IRA
CART ENACTS SEN
TROOP SKETCHES
SWARM CHA
PAP REASSEMBLED
ULES SCANDALIZE
PACK EERIE EARN
ARTY TRIPS DRAY

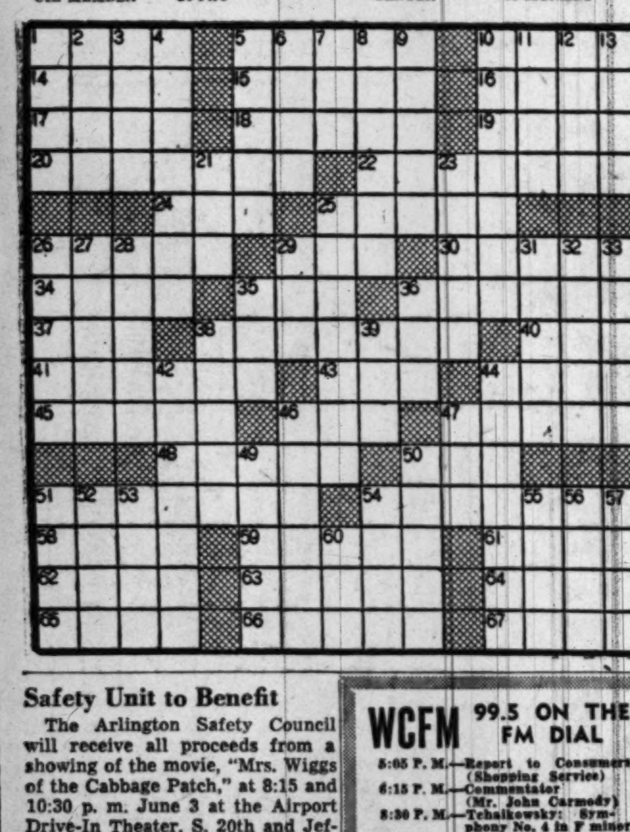

Safety Unit to Benefit

The Arlington Safety Council will receive all proceeds from a showing of the movie, "Mrs. Wiggs of the Cabbage Patch," at 8:15 and 10:30 p. m. June 3 at the Airport Drive-In Theater, S. 20th and Jefferson Davis hwy., Arlington.

WCFM 99.5 ON THE FM DIAL
5:05 P. M.—Report to Consumers (Shopping Service)
6:15 P. M.—Commentator (Mr. John Carmody)
8:30 P. M.—Tchaikowsky: Symphony No. 4 in F minor

SEE IN PERSON—Tonight 10 P.M.
coast-to-coast broadcast of Theodore Granik's
AMERICAN FORUM OF THE AIR
Main Ballroom Shoreham Hotel
Please Be Seated by 9:30 P.M.
WILLIAM L. BATT, President SKF Industries
debates
PHILIP CORTNEY, President, Coty, Inc.
HOW CAN WE BEST FOSTER FOREIGN TRADE?
Two leaders of American industry in a discussion of the International Trade Organization
NO TICKETS REQUIRED COME EARLY

Monday

Today's Greater Washington Radio Programs

May 30, 1949.

Radio Highlights

WWDC—1 to 6 a. m. Yawn Patrol. Alan Cummings keeps people awake.

WQQW—9:45. Know Your Cathedral. The stone program in the Memorial Building for veterans is discussed by Cannon Crawford Brown.

WMAL—11:30. Ruth Crane's guest is Mr. Harry Walker, assistant corporation counsel for the District. His subject: "Our New District Sales Tax."

WPIK and WASH-FM—1:30 p. m. Baseball, New York at Washington.

WQQW—2. Thompson, The Testament of Freedom. The Harvard Glee Club and Boston Symphony Orchestra, Serge Koussevitzky conducting.

WOL—4. Indianapolis Speedway 500-mile automobile race, reported by Bill Slater.

WRC—8. Robert Cummings in "The Reluctant Rebel," about the struggle over New Hampshire land grants in 1774.

WTOP—9. "Anna and the King of Siam" stars Irene Dunne and James Mason.

WCFM—9:30. "How Can Federal Employes Participate in Local Politics?" discussed by citizens of Arlington County.

Television Highlights

WOIC—9:15 a. m. Memorial Day Parade from New York City.

WMAL—7 p. m. Chapter 1 of a new serial starring Gene Autry.

WNBW—8. John Carradine in the role of a hobo in "Long Lost Brother."

WNBW—Channel 4 WMAL—Channel 7
WTTG—Channel 5 WOIC—Channel 9

9:15
WOIC—Memorial Parade, New York City.
12:00
WOIC—Warren Hull.
12:30
WOIC—Vanity Fair.
12:45
WTTG—Afternoon Musicale.
1:20
WTTG—Baseball, Washington vs. New York.
3:00
WNBW—Races, Belmont.
5:00
WNBW—Western Balladier.
5:30
WNBW—Howdy Doody.
WTTG—Concert Hall.
WMAL—Previews, Music.
5:45
WTTG—George's Press Box.
6:00
WNBW—Television Journal.
WTTG—Moppet Shop.
WMAL—Frontier Theater.
6:15
WOIC—Late news, Evans.
6:30
WTTG—Compton, News.
WOIC—Lucky Pup.
6:45
WNBW—Weather, Newsreel.
WTTG—Bob Wolff, Sports.
WOIC—Brundige, Sports.
7:00
WNBW—Kukla, Fran and Ollie.
WTTG—Wendy Barrie.
WMAL—"Phantom Empire"
WOIC—TV Shopper.
7:15
WMAL—Mansfield Show.
WOIC—Claude Mahoney.
7:30
WNBW—Morton Downey.
WTTG—Game Room, Sand.
WMAL—"On Trial."
WOIC—Edwards, T VNews.
7:45
WNBW—News Caravan.
WOIC—Film Short.
8:00
WNBW—On Broadway.
WTTG—Newsweek Views News.
WMAL—Telestars of Tomorrow.
WOIC—Previews, Tex and Jinx.
8:30
WNBW—The Clock.
WTTG—Doorway to Fame.
WMAL—Barn Dance.
WOIC—Arthur Godfrey.
9:00
WNBW—Video Theater.
WTTG—News.
WMAL—Skip Farrell Show.
WOIC—Thru Crystal Ball.
9:30
WNBW—Americana.
WMAL—Roller Derby.
WOIC—The Goldbergs.
10:00
WOIC—People's Platform.
10:15
WNBW—Village Barn.
10:30
WNBW—Newsreels.
11:00
WOIC—Baseball Films, Recap.

FM Radio Stations

WARL-FM (Channel 288—105.5 mc)—3 p. m. to 10 p. m.
WMAL-FM (Channel 297—107.3 mc)—9 a. m. to midnight.
WCFM (Channel 258—99.5 mc)—3 p. m. to 11 p. m.
WOL-FM (Channel 254—98.7 mc)—6 p. m. to 12:30 a. m.
WRC-FM (Channel 230—93.9 mc)—5 a. m. to 1 a. m.
WTOP-FM (Channel 242—96.3 mc)—6:30 to 1:05 a. m.
WBUZ-FM (Channel 244—96.7 mc)—6:30 a. m. to 10 p. m.
WASH-FM (Channel 246—97.1 mc)—5 p. m. to 11 p. m.
WWDC-FM (Channel 266—101.1 mc)—7 a. m. to 11 p. m.
WGAY-FM (Channel 272—102.3 mc)—6:15 a. m. to 9 p. m.
WQQW-FM (Channel 278—103.5 mc)—7 a. m. to midnight.

	WMAL 630	WRC 980	WOL 1260	WINX 1340	WEAM 1390	WWDC 1450	WTOP 1500
	News, 6, 7. 7:45. Town Clock. 6:09-9.	Almanac, 5:30. Weather, 6:30 News, 6, 7, 7:30, 8, 8:30. Herson, 5:05-9	Art Brown Show, 6-9 except for Voice of Washington, 7:30	News, 6, 7, 8. The Jerry Strong Show, 6:05-9.	Bill Jenkins and News, 5:30 to 9. Eddie Arnold, 7. Right Start, 7:45.	Milton Q. Ford 5-9:15, except for Devotions, 6:45. News, 6:30, 7, 7:30, 8:15.	Mark Evans, 5:30. Claude Mahoney, 7:30. Eddie Gallaher, 7:45. News, 6, 6:30, 7, 8.
9:00	Breakfast Club	News; Herson	Art Brown Show	Nws; Jerry Strong	Bill Jenkins	Milton Q. Ford	News of America
:15	Don McNeill	Bill Herson	Art Brown Show	Jerry Strong Show	Bill Jenkins	and Parrot	Sundial
:30	Jack Owens	Nancy Osgood	John Ball Show	WINX Varieties	News; Music	Milton Q. Ford	Home Serv. Daily
:45	Sam Cowling	Nancy Osgood	John Ball Show	WINX Varieties	To Your Health	Missing Persons	Nancy Dixon
10:00	My True Story	Fred Waring	John Ball Show	News; WINX	Waltz Time	Tune Inn	You're the Top
:15	My True Story	Fred Waring	John Ball Show	Varieties	Morning Worship	Willis Conover	Arthur Godfrey
:30	Betty Crocker	Road of Life	Memorial Day	Memorial Day	Muriel Evans	Tune Inn	Arthur Godfrey
:45	Be Announced	Brighter Day	Program	Services	Muriel Evans	Willis Conover	Arthur Godfrey
11:00	Modern	Dr. Paul	John Nesbitt	News; WINX	Salute	Tune Inn	Arthur Godfrey
:15	Romances	We Love & Learn	Victor H. Lindlahr	Varieties	Salute	Willis Conover	Arthur Godfrey
:30	Ruth Crane	Jack Berch	Kate Smith Speaks	WINX Varieties	Luncheon	Strictly Vocal	Grand Slam
:45	Ruth Crane	Lora Lawton	Indianapolis	WINX Varieties	Musicale	Conover; News	Rosemary
12:00	News, Crane	News Brinkley	Speedway Race	News; Sinatra	Luncheon	Jello-Test	Wendy Warren
:15	Galen Drake	Look to This Day	Les Higbie, News	Frank Sinatra	Musicale	Lunch at 1450	Aunt Jenny
:30	Welcome	Here's Archer	Back to the Bible	Luncheon With	News;	Lunch at 1450	Helen Trent
:45	Travelers	Here's Archer	Back to the Bible	Jerry Strong	Musicale	Bing Crosby	Our Gal Sunday
1:00	Baukhage	Here's Archer	John Ball Show	News; Strong	Cactus Matt	All Sports Parade	Big Sister
:15	Ted Malone	2d Mrs. Burton	John Ball Show	Jerry Strong	Cactus Matt	Tony Wakeman	Ma Perkins
:30	It's a Hit	Here's Archer	Speedway Race	Band Stand	Cactus Matt	All Sports Parade	Young Dr. Malone
:45	Dorothy Dix	Sec'y C. Sawyer	John Ball Show	Band Stand	Cactus Matt	Tony Wakeman	The Guiding Light
2:00	Round the Town	Double or Nothing	Queen For a Day	News; Williams	Cactus Matt	All Sports Parade	Robert McCormick
:15	Round the Town	Double or Nothing	Queen For a Day	Band Stand	Cactus Matt	Tony Wakeman	Perry Mason
:30	Bride and Groom	Today's Children	Say it with Music	Band Stand	Cactus Matt	All Sports Parade	Nora Drake
:45	Bride and Groom	Light of the World	Indianapolis Race	Band Stand	Cactus Matt	Tony Wakeman	Why You Tick
3:00	Talk Your Way	Life Can Be Beaut	Charles Keaton	News; Williams	Parade of	All Sports Parade	David Harum
:15	Out of It	Ma Perkins	at the Organ	Band Stand	Progress	Tony Wakeman	Hilltop House
:30	House Party	Pepper Young	District Matinee	Band Stand	News; Moods	All Sports Parade	Mark Evans
:45	(Linkletter)	Right to Happiness	District Matinee	Band Stand	in Music	Tony Wakeman	Mark Evans
4:00	Kay Kyser	Backstage Wife	Indianapolis Race	News; Williams	Penthouse Party	All Sports Parade	News; Beat Clock
:15	Kay Keyser	Stella Dallas	Indianapolis Race	Band Stand	Penthouse Party	Tony Wakeman	Beat the Clock
:30	Ethel & Albert	Lorenzo Jones	District Matinee	Bandstand	Pride of Nation	All Sports Parade	Winner Take All
:45	E. & A. R'osevelt	Widow Brown	District Matinee	Bandstand	Pride of Nation	Tony Wakeman	You're the Top
5:00	The Yukon	When a Girl Mar	Superman	News; Music Hall	Penthouse Party	Band of the Day	Top Spot
:15	The Yukon	Portia Faces Life	Superman	Music Hall	Penthouse Party	Sweeet vs. Swing	Top Spot
:30	Jack Armstrong	Just Plain Bill	Captain Midnight	Music Hall	Penthouse	Sports; Jack Lowe	Herb Shriner
:45	Jack Armstrong	Front Page Farrell	Tom Mix	Music Hall	Party; News	Lowe; Wakeman	Bob Elson
6:00	Star News	News; Eid	A. Filipps, Sports	News; Music Hall	Sports Hi-Way	Melody Lane	News; Sevareid
:15	Massy; Sports	Pleasure Parade	C. Warren, News	Bob Wolff; Sports	Dinner Music	Melody Lane	News; Factfinder
:30	Earl Godwin	B'ggholzer, Brgmn	Congress Today	Music Hall	Dinner Music	Supper Club	Sports; City Desk
:45	Sammy Kaye	3 Star Extra	L. Welk's Orch.	Music Hall	Dinner Music	Wakeman; Berger	Powell Thomas
7:00	Hill; Head Ed	Supper Club	Fulton Lewis, jr.	News; Music Hall	Lily and Curley	1450 Bandstand	Beulah
:15	Elmer Davis	World News	Johnson Family	Music Hall	Lily and Curley	1450 Bandstand	Jack Smith
:30	Lone Ranger	Fiddle and Bow	Gabriel Heatter	Music Hall	Hill Billy Music	Deems Tayor	Club 15
:45	Lone Ranger	Kaltenborn	Inside of Sports	Music Hall	Hill Billy Music	Concert	News; Murrow
8:00	Railroad Hour	Cavalcade of	Straight Arrow	News; Les Sand	Dance Time	St. Mary's Novena	Inner Sanctum
:15	Railroad Hour	America	Straight Arrow	That Sand Man	Dance Time	St. Mary's Novena	Inner Sanctum
:30	Ella Mae Morse	Voice of Firestone	Sherlock Holmes	That Sand Man	Dance Time	News; 1450 Club	Talent Scouts
:45	Henry J. Taylor	Voice of Firestone	Holmes; Henry	That Sand Man	Dance Time	Lowe-1450 Club	Talent Scouts
9:00	Carnegie Hall	Telephone Hour	The Affairs of	Les Sand	Cactus Matt	Lowe-1450 Club	Radio Theater
:15	Carnegie Hall	Telephone Hour	Peter Salem	That Sand Man	Cactus Matt	Lowe-1450 Club	Radio Theater
:30	Child's World	Dr. I. Q.	Bab Lincoln	That Sand Man	Cactus Matt	News; 1450 Club	Radio Theater
:45	PGA Champions	Dr. I. Q.	Bandwgn; News	That Sand Man	Cactus Matt	Lowe-1450 Club	Radio Theater
10:00	Arthur Gaeth	Contented	American Forum	News; Jackson	Cactus Matt	Around Town	My Friend Irma
:15	Voices in Ev'ing	Program	of the Air	House That	Cactus Matt	Juke Box Revue	My Friend Irma
:30	On Trial	Radio City	Mutual Newsreel	Jack Built	Cactus Matt	Personal Report	Bob Hawk Show
:45	On Trial	Playhouse	Concert Notebook	Harold Jackson	Cactus Matt	Here's to Vets	Bob Hawk Show
11:00	News	News, Douglas	Voice of Wash.	News; Jackson	Sports Final	Harlem Hits	News; Hottelet
:15	Hour of Dreams	News of World	Brundige, Sports	Harold Jackson	Blue Evening	Harlem Hits	Arch McDonald
:30	Hour of Dreams	Appointment	Gramps Show	House That	Dancing Party	News; 1450 Club	Moondial
:45	Hour of Dreams	With Music	Gramps Show	Jack Built	Dancing Party	Lowe—1450 Club	Moondial

PART TIME STATIONS
WQQW (570) operates 7 a. m. to 5 p. m.
WPIK (730) operates 6:15 a. m. to 5 p. m.
WARL (780) operates 6:15 a. m. to 5 p. m.
WGAY (1050) operates 6:15 a. m. to 5 p. m.
WBCC (1120) operates 6:15 a. m. to 5 p. m.
WOOK (1590) operates 6:15 a. m. to 5 p. m.
WFAX (1220) operates 6:15 a. m. to 5 p. m.

LAFF-A-DAY

"While you're taking a second look, notice that she's wearing better clothes than I am!"

TV—tonight
See FRANK FONTAINE
in "FIESTA"

presented by your Ford Dealer
9:00 P. M. • WOIC
Channel 9

WISHING WELL

2	4	3	6	7	2	5	3	2	6	3	8	2
U	C	Y	G	H	S	P	O	E	R	U	A	Y
3	2	8	3	2	4	3	6	3	2	5	7	3
W	O	V	I	U	R	L	E	L	R	R	A	E
6	3	2	5	8	2	7	3	4	3	2	3	2
A	N	B	E	O	E	P	J	E	O	A	Y	U
3	7	3	8	2	3	5	2	7	2	6	2	3
V	P	E	W	T	R	S	I	Y	F	T	U	Y
2	3	2	3	4	7	2	3	6	3	2	5	7
L	R	P	A	D	S	E	R	W	E	R	T	E
7	5	3	6	2	5	3	7	3	4	3	2	3
C	I	F	I	S	G	O	R	R	I	T	O	U
2	3	4	2	7	2	6	5	2	3	2	7	2
N	N	T	A	E	L	T	E	I	E	T	T	Y

Count the letters in your first name. Subtract four if hte number is six or more. Add three if the number is less than six. Then, you have the key number. Check each key number, left to right. The letters under the checks form a message.

Portraits

By James J. Metcalfe

God Love Them All

They sleep in peace who bravely faced . . . The blazing guns of war . . . That we might live and set aside . . . Our hates for evermore . . . They are at rest beneath the sun . . . The rain, the wind and snow . . . Who did not ask for honors or . . . The medals we bestow . . . Their only purpose was to serve . . . The land they loved so well . . . And multiply the magic tones . . . Of freedom a lofty bell . . . We praise them for their valor and . . . The sacrifice they made . . . And to the end of time their deeds . . . Will hold the higher grade . . . God love their souls whose lives became . . . The patriotic price . . . And help us to be worthy of . . . Their noble sacrifice.

This Funny World

"Would you mind repeating the question?"

Served 11:30 A.M. Till 11:00 P.M.
"TOPS" IN
STEAKS
STEAKS
STEAKS
STEAKS
FILET MIGNON $2.50
NEW YORK SIRLOIN $2.75
CHOPPED T ERLOIN $1
Parchey's
RESTAURANT
19th and K STREET N.W.
Reservations NA. 9129

Don't store outgrown baby furniture or toys in the attic. Place a Post "Miscellaneous For Sale" ad.

THE DISTRICT LINE by Bill Gold

What Would We Write About If Printers Were Perfect?

Betty Hendricks of 5709 43d ave., Hyattsville, Md., notes that our morning contemporary recently carried a Hollywood column which included the lines:

"In 1904, she looked like any one of the many actresses on the screen who wore very blonde hair."

Betty thinks it rather remarkable that in 1949, some 45 years later, there's still not a gray hair in the head of the actress referred to—Jane Wyman.

ON, IN

Martha E. McBride of 3323 Stuyvesant pl. nw. is a former Cincinnatian who suggests that the name of our local Riverside dr. be changed to "Ohio ave."

Washington hasn't had an Ohio ave. since the Federal Triangle sounded the death knell for that unsavory stretch of street that ran behind the District Building. So Mrs. McBride thinks it's about time we assigned the name to a new street, and points out:

"Since there are no houses on Riverside dr., the change of name to Ohio ave. would not inconvenience anybody, or cause any resident to have to change his address. Besides, I think it would be a fitting reminder of the beautiful Ohio River to assign this name to a road which borders an equally beautiful stream of water."

Mrs. McBride's suggestion has a great deal of merit. However, I am also a former Cincinnatian, and I'll remind her that in the Queen City we used to have a favorite joke which illustrates a pertinent difference between Washington and Cincinnati.

During the Spring flood season, we used to refer to

our home town as: "Cincinnati, which is always ON the beautiful Ohio, and sometimes IN it."

MYSTERY?

Phyllis Donelson of 1015 N st. nw. spent most of Tuesday's predawn hours trying to persuade the baby to go back to sleep.

During the course of the night she noted that the Capitol dome, visible in the distance, was brilliantly lighted — and wondered why.

So I asked Arthur E. "Gus" Cook, assistant architect of the Capitol, and got a surprising answer. He said the dome lights were NOT on.

His explanation was that the big floodlights went off at midnight, as usual, and that smaller lights continued to play on the statue atop the dome all night long—also as usual.

But when the atmosphere is foggy, these smaller lights sometimes make it appear that the whole dome is lit up, even when it's not.

"If that doesn't explain it," concludes Cook, "then you've got me stumped, because as far as I know the big floodlights went off at midnight."

PERSONAL NOTES

Robert C. Hosmer, 6303 Florida st., Chevy Chase, Md.: "Voice of America" broadcasts to Europe are too numerous to list individually. Between noon and 5 p. m. and between 5:30 and 6:15 p. m. (Washington time) nine different programs are aired on varying wavelengths, from 15.15 to 21.73 megacycles. From 9 to 10 p. m., news is beamed to Latin America on wavelengths ranging between 6.08 and 21.46 megacycles. The State Department can furnish more specific information.

Windsor Thompson, Glenn Dale, Md.: Herblock says that he originally drew the cartoon with the boat going in the other direction. But Reporter Marshall Andrews was kibitzing the job that day, and pointed out that the position of the oar and the course of the boat were incongruous. So Herb dashed off a new cartoon and almost missed a deadline doing it. Now he's ready to rent a one-oared boat to find out for sure whether you're right or Andrews is.

Betsy Marsh: Yep, that's where we get the expression "a dog's life." But you can make my life a lot easier by signing your address next time, so that I won't have to wonder which of the city directory's 149 Marshes is you.

GIVE-AWAYS

"Nine cute, lively, hardy kittens that we rescued from the roadside, where they'd been dumped to die." (Alexandria 3146.)

"AND TO THE REPUBLICANS FOR WHICH IT STANDS"

David L. Bazelon of 4704 Linnean ave. nw. is Assistant Attorney General and Alien Property Custodian. As you might suspect, there is frequent talk of Democrat vs. Republicans in the Bazelon home.

And of course little pitchers like 6-year-old Richard (Ricky) Bazelon always have big ears, and remember more of such dinner table conversation than their elders realize.

So it came to pass that Ricky was talking to a playmate the other day, and asked: "What kind of school do you go to?"

"Public school," replied the other lad. "And to what kind of school do you go?"

"I don't know for sure," mused Ricky, "but I guess it must be the Democratic school."

ADD NAMES

Asher D. Kahn of 2222 I st. nw. points out that the business agent for the Hoisting and Portable Engineers Union is Albert Derrick.

POOR GUY

I've got a flashy watch and chain,
And twice a month I hock it.
I've oft a jingle in my brain,
But seldom in my pocket.
David Kandel.

G. C. MURPHY CO.

STORE GARMENTS SAFELY AGAINST MOTH-LARVAE

CUBES—CRYSTALS—BALLS

Naphthalene or Paradichlorabenzene

Para' Nuggets	can	35c
Para' Crystals	can	35c
Cedar Chips	box	20c
Camphor Blocks	pkg.	10c
Aersol Bombs		98c
Naphtha Balls	box	25c
Moth Flakes	box	25c
Rose Cakes	pkg.	15c
Larvex	qt.	$1.19
Gulf Spray	qt.	49c
Fly Ded Spray	qt.	49c

G. C. MURPHY CO.

F & G STS., Between 12th & 13th Sts. N.W.
3128 14th St. N.W. — Open Every Evening
810 7th St. N.W. — Between H & I Sts. N.W.
Shop Murphy's Washington Stores
THURSDAYS 9 a. m. till 8:30 p. m.

"LET DAVIS DO IT"... YOUR OLD LIVING ROOM SUITE WILL LOOK LIKE NEW WITH

REUPHOLSTERING

FOR AS LOW AS $59

Does your furniture look frayed and worn? Are the springs beginning to sag? Then give us a call. We will powder your old suite with sunshine . . . give it new beauty . . . new comfort. Remember, from the inside to the covering, DAVIS DOES IT BEST!

- ALL WORK GUARANTEED
- 1 WEEK DELIVERY

CALL US TODAY UNTIL 6 P.M.

Davis UPHOLSTERY CO. INC.

CALL FR. 1305

2020 SHANNON PL.S.E

KEEP THIS for handy reference

★ REPAIR ★ SERVICE ★ PRICES

RADIO REPAIRING
All table models $1.50 plus parts
FREE Pickup and delivery

All hand-propelled
LAWN MOWERS
Sharpened—Cleaned—Adjusted
Pickup or Delivery 50c extra $2.50

Servicing SMALL HOME APPLIANCES such as Irons, Toasters, Fans, Waffle Irons, etc. $1.50 plus parts
SORRY—NO pickup or delivery

House shears and knives machine tooled and precision set.
KNIVES 20c & Up
depending on size
HOUSE SHEARS 40c & Up
SORRY—NO pickup or delivery

UPHOLSTERING
New Covering
New Padding
New Springs
REASONABLE PRICES

48-HOUR SERVICE
on all items except upholstering
Estimates will be made before work starts on power mowers, radio consoles, television sets or other household appliances.
Call HO. 1414 between 8:30 A.M. and 6 P.M.

50% OFF ON ALL CLASSICAL ALBUMS AND RECORDS

ABC Supply Company
1414 14th St. N.W.
HObart 1414

MARK TRAIL

MARY WORTH

THE JUDGES IN OUR CONTEST SAID MISS LACROSSE WAS--AND I QUOTE--"THE MOST EXCITING NEW TALENT TO FLASH ACROSS THE SKIES IN MANY YEARS!"
I'M AFRAID EYES THAT SEE NATURE LIKE THIS WILL SEE ME AS A VERY DULL COMPANION, MR. GREENWOOD!
THE LOG JAM

RUBBISH! A SHY LITTLE FRENCH GIRL FROM UP ON THE CANADIAN BORDER?--SHE'LL NEED SOMEONE LIKE YOU TO LEAN ON!--TAKE MRS. WORTH OUT IN THE GARDEN AND DISCUSS TERMS, JUNIOR!
5-30-49

STEVE CANYON

5-30
WELL, SUMMER SMITH, ARE YOU MY SECRETARY, OR DO YOU JUST GIGGLE HERE? AREN'T YOU ACKNOWLEDGING INTRODUCTIONS THIS SEASON?
MR. CANYON AND I HAVE MET, ROMMY! I GATHER THAT HE IS AFTER THE JOB AS PILOT OF YOUR CHARTERED AIRPLANE!

HE IS, INDEED! ARMED WITH CARDS AND PAPERS INDICATING SUCH PROWESS THAT I AM CERTAIN I CANNOT AFFORD HIS SERVICES!
MR. CANYON IS QUITE WELL KNOWN! THEY TELL ME AT THE AIRPORT THAT HE IS ALWAYS FLAT—

JOE PALOOKA

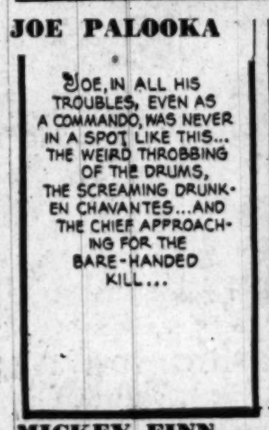
JOE, IN ALL HIS TROUBLES, EVEN AS A COMMANDO, WAS NEVER IN A SPOT LIKE THIS... THE WEIRD THROBBING OF THE DRUMS, THE SCREAMING DRUNKEN CHAVANTES...AND THE CHIEF APPROACHING FOR THE BARE-HANDED KILL...

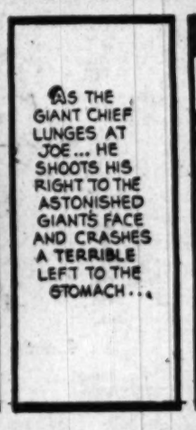
AS THE GIANT CHIEF LUNGES AT JOE... HE SHOOTS HIS RIGHT TO THE ASTONISHED GIANTS FACE AND CRASHES A TERRIBLE LEFT TO THE STOMACH...

MICKEY FINN

PHIL, MICKEY AND SERGEANT HALLIGAN HAVE JUST RETURNED FROM THE STATE CAPITOL, WHERE THE GOVERNOR, TAKEN SUDDENLY ILL, WAS FORCED TO POSTPONE PHIL'S HEARING!
INFORMATION
WHAT'S THE MATTER WITH HIM? WHERE'S HE RUNNING TO?
I THINK HE MUST'VE SEEN SOMEBODY HE KNOWS!

PENNY

DOTTY

OZARK IKE

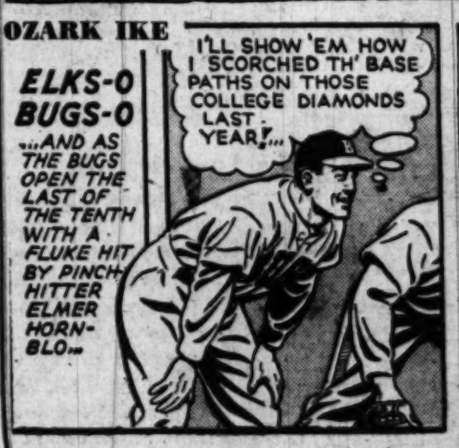
ELKS-O BUGS-O
...AND AS THE BUGS OPEN THE LAST OF THE TENTH WITH A FLUKE HIT BY PINCH HITTER ELMER HORNBLO...
I'LL SHOW 'EM HOW I SCORCHED TH' BASE PATHS ON THOSE COLLEGE DIAMONDS LAST YEAR!...

REX MORGAN, M. D.

TAKE MRS. RENSALEER TO THE CAR, CASEY! I'LL GET KARL...WE'LL TAKE HIM DOWN TO HEADQUARTERS WITH US!
WHAT....WHAT DID YOU SAY, OTTO?!
DOC MORGAN NO HIT BOSS, KARL! OTTO DO IT! OTTO GO TELL LIEUTENANT!
WAIT! DO YOU KNOW WHAT THAT WILL MEAN?
THE OLD MAN WILL DIE.... AND THEY WILL PUT A ROPE AROUND YOUR NECK!
5-30

TERRY AND THE PIRATES

5-30
BLAST IT! MISTER MATE, KICK SOME LIFE INTO THOSE COOLIES. WE'VE GOT TO GET AWAY FROM HERE.
AND A SHORT DISTANCE AWAY...
AW, FOR PETE'S SAKE! WE CRAWL THROUGH THIS FARM LOOKING FOR DARK, DIRE CRIME—AND FIND SOME JOKERS STUFFING CROPS INTO AN OL' HOOKER.
NEWS FOR YOU, CHAZZ! LOADING A VALUABLE COMMODITY ABOARD A SHIP AT NIGHT, AND IN A HURRY, IS TOO DARK-OF-THE-MOONY TO BE LEGIT.
YOU AND FEATHER GET BACK TO THE CAR AND HIGH-BALL FOR TOWN—TELL THE AUTHORITIES CHOPS AND I WILL TRY TO LOUSE UP A FANCY SMUGGLING OPERATION UNTIL THEY GET HERE!
GROSS WINDSOR

STEVE ROPER

Raiding the foreign agents' headquarters, State and the FBI men find even the secret work room empty!
THIS ROOM WAS THE CENTER OF AN EAVESDROPPING WEB! EACH WIRE RAN TO A DICTOGRAPH HIDDEN SOMEWHERE IN THE MANSION!
EAST PARLOR
BALL ROOM
MAIN HALL
THEN THESE FILING CASES ARE FULL OF VALUABLE EVIDENCE!—BY THE WAY, ROPER—YOU MENTIONED A FRIEND—SAID WE MIGHT FIND HIM HERE!
CHARLIE HARRIS—HE'S HEAD OF AMERICAN PRESS SERVICE BUREAU—OR—MAYBE I SHOULD SAY—WAS—!
I'M AFRAID CHARLIE'S GIVEN HIS LIFE TO SAVE MINE!—THESE THINGS CAME OUT OF HIS POCKETS!
DOUBLE X
CIGARETTES
PRESS PASS

DIXIE DUGAN

WHAT A GREETING FOR TH' GROOM—WHY TH' GLOOM?
HAZY WILL TELL YOU, MARVE—
5-30
I'LL GIVE IT TO YOU QUICK! I'M NOT AN HEIRESS—YOU'LL BE MARRYING A PAUPER—
DOES IT MAKE ANY DIFFERENCE?
WELL—UH—YES IT DOES—
??!

MYRTLE

SAMPSON'S POP IS GOING TO TAKE HIM TO THE MOVIE! WILL YOU TAKE ME?
NO
I GUESS YOU DON'T LOVE ME AS MUCH AS SAMPSON'S POP LOVES HIM!
OH, ALL RIGHT, I'LL GO!
WHERE'S YOUR FATHER?
HE THAID HE DIDN'T THEE ANY NEED OF YOU AND HIM BOTH GOING!
5-30

WINNIE WINKLE

SHOO! G'WAN—GET OUT..!!
YOU DON'T LIKE MY CHICKENS, DO YOU, MR. WRIGHT?
YOU'RE WRONG, MRS. BABBLE! I LIKE 'EM ROASTED—FRICASSEED—FRIED—
IF YOU DARE KILL MY CHICKENS I'LL HAVE THE LAW ON YOU!!
WELL, I'M NOT SUPPOSED TO FEED YOUR CHICKENS—
WHY SHOULD I FEED 'EM, WHEN THEY CAN GET THROUGH THIS BUSTED FENCE?

DONALD DUCK

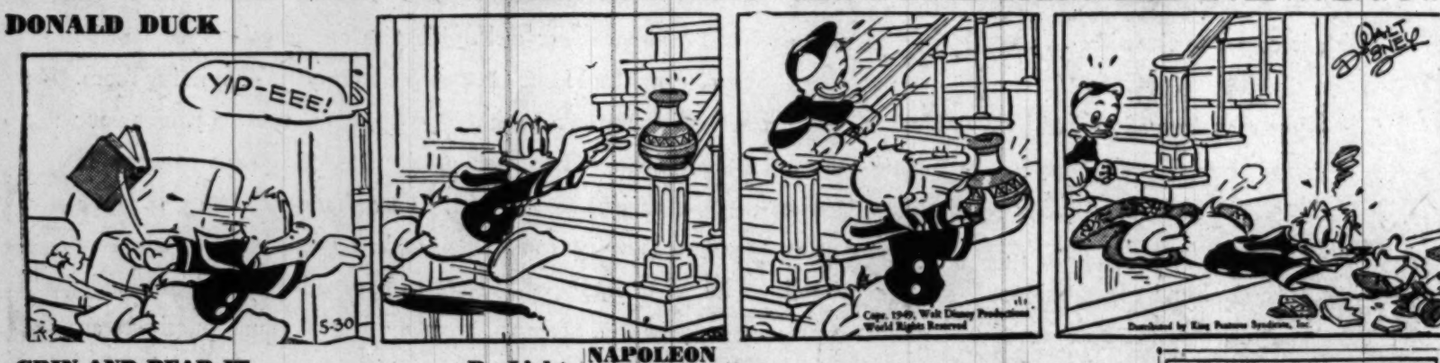

GRIN AND BEAR IT — By Lichty

"And when I first entered politics I had an inferiority complex . . . had a feeling I wasn't fooling anyone . . ."

NAPOLEON

HOW REFRESHING THE AIR IS AFTER THE RAIN. WHAT A GRAND WORLD! GOOD IN HIS HEAVEN; EVERY MAN IS MY BROTHER; AH, A FELLOW CREATURE IN DISTRESS. I'LL LEND A HELPING HAND.
ALL RIGHT, FRIEND, JUST PUT HER IN LOW AND YOU'LL PULL RIGHT OUT ON THIS BOARD.
THANKS, PAL

Merry Menageric—By Walt Disney

"Gosh, for a minute I thought it was made OF us, instead of FOR us!"

stop in and see the
Frigidaire AUTOMATIC WASHER
NOW AT NEW LOW LIST PRICE
FREE
Jiffy Measuring Glass when you visit our display —no obligation
J.C. EGGLESTON, Inc.
Electrical
SALES — SERVICE
5700 Georgia Ave. TA. 4400

WINSLOW for PAINTS
Use Paqua for Your Walls
Paqua is a washable water paste paint for speed and economical decoration. One gallon of PAQUA thinned with water makes one and one-half gallons of paint. Beautifies many types of interior surfaces—plaster, wallboard, wallpaper and brick. Many attractive tints and rich colors. Paint in the morning—use your room at night.
Takoma Paint & Hardware Co.
Silver Spring Paint & Hardware Co.
Bethesda Paint & Hardware Co.
Becker Paint & Glass Co., Georgetown
Local Paint & Hardware Co., Hyattsville
922 New York Ave. (1) NA. 8610
Open Mon. thru Sat. 7 A.M. to 5:30 P.M.

The Washington Merry-Go-Round

Pledge to War Dead Unfulfilled

By Drew Pearson

Musings on Memorial Day—The Nation kneels beside white crosses and beautiful monuments today . . . at Anzio, Italy, Gen. Mark Clark bows before the graves of boys who five years ago made a famous landing — and the supreme sacrifice . . . at Guadalcanal, in the Philippines, in France, near Kasserine Pass, there are white crosses, bedecked graves and heavy hearts . . . in the Southern States hearts also are heavy—not necessarily on this day, because officially Memorial Day is mourned separately. But in spirit the South will mourn, too . . . because Memorial Day has come to mean far more than a day of memory for the heroes of the War Between the States; it has really come to be a day when we recall our unfulfilled word to those who died to bring peace to the world—or so they thought.

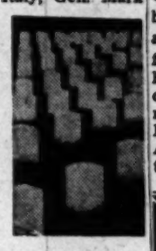

A lot of mothers, a lot of veterans, a lot of fatherless children, a lot of widows will think of that unfulfilled pledge today. We should think of it on other days, but we don't . . . some of them will think of other Armistice Days, the fever heat, the excitement, the delirious, joyous, uncontrolled excitement of ending war.

There was Pennsylvania ave. on V-J Day, 1945—Sailors kissing pretty girls . . . torn telephone books and ticker tape . . . stalled streetcars with nobody caring whether they ran or not . . . a radio blaring forth: "Hirohito explains surrender to the Japanese people." . . . military police forced to retreat behind the White House gates. Joyous crowds, uncontrolled crowds . . . paper, paper, ankle deep . . . John McCrae's words still ringing from the last war: "If ye break faith with us who die, we shall not sleep" . . . Jimmy Byrnes, the Secretary of State, just returned from Potsdam. Jimmy Byrnes with the weight of moulding the peace of the world upon his shoulders . . . crowds milling around the State Department. They don't know it, and most of them don't care, but upon his statesmanship, his sagacity depends whether they will be celebrating new Armistice days, kneeling before more graves.

Then there was Philadelphia in 1918—or any other American city. But I was among those drilling near Philadelphia when crowds came up to the parade ground to shout that the Kaiser had fled, Germany had surrendered . . . seemed funny at the time not to have anything more to drill for. Like the bottom had dropped out of the world . . . crowds went wild . . . Woodrow Wilson was going to Paris. No more wars.

Woodrow Wilson did go to Paris—and Jimmy Byrnes went to Paris, London and Moscow. I saw him at the Palace of Luxembourg working his head off, keeping calm, trying to reap the results of victory. After him, George Marshall went to Paris. Now Dean Acheson. All were able, sincere, devoted men—devoted to the cause of peace . . . but all have failed so far, and Acheson warned before he left that the obstacles were great. He was not too hopeful of success.

However, the American people now realize that peace cannot be obtained solely by negotiation around the green baize tables of diplomatic conferences. For treaties in themselves mean little unless people carry them out . . . The statesmen who sign treaties may be dead tomorrow. The governments which ratify them may be out of office next week. But the people behind treaties go on forever . . . that is why the American people have come to work harder and harder at peace.

When the people of New England load up a ship and send food to England, when other people load up various friendship trains to Europe, when Americans write millions of democracy letters to the Italian people—that's working at peace. And it pays dividends . . . when the American people pay high taxes to finance a Marshall Plan to rebuild Europe, that's also working at peace . . . and the work still continues. Wichita, Kans., quite recently adopted the French city of Orleans . . . in Jackson, Miss., the R. E. Kennington department store has just donated an American wedding gown to a bride who may need a gown in Lyons, France—in return for the weddings gowns sent this country on the French gratitude train.

Peace is like matrimony—and the American people have come to realize it. No marriage is successful if two people merely sign a marriage license. And no peace is successful if two or more countries merely sign a peace treaty . . . peace must be an everyday living reality . . . there are no uniforms, no glamor, no brass bands marching down the road to peace. It's an unexciting, humdrum job—just as unexciting as peeling potatoes, which sometimes is so necessary to making a marriage successful.

Moscow now knows the full import of people-to-people friendship—In fact, Stalin probably would have given his eyeteeth to have the French gratitude train in reverse—to Moscow instead of the USA . . . because he has been boasting that the people of France and Italy and all Europe were the friends of Russia. And we showed him this was not the case . . . all of which illustrates why Acheson's real job at Paris is to pull up the Iron Curtain. As long as the American people can't get to know the Russian people, as long as the Kremlin can declare war overnight with no senate, no press, no church, no public opinion to exercise a restraining force, the danger of war will continue . . . no treaty with Russia is worth the paper it's written on. We know that from experience. The only worthwhile agreement with Russia is one guaranteed by the seal of friendship of the Russian and American people. That's why it's so necessary to work for the lifting of the Iron Curtain at Paris.

Copyright, 1949, The Bell Syndicate, Inc.

For Lumber Call Our Number ATlantic 1400
Hechinger Co.
NOW! an extra year of beauty in
SHERWIN-WILLIAMS
HOUSE PAINT
NOW BETTER THAN EVER!
SHERWIN-WILLIAMS PRODUCTS
SWP
SAVES TIME, SAVES PAINT!
$5.95
PER GAL. IN 5's
Quart $1.95
New Sherwin-Williams Paint makes your house look better and last longer. Its coat is now smoother and tougher. Large selection of colors, white and undercoater, $6.15 per gallon, $5.95 in 5's.
Drier - Outer
WRINGS WATER FROM THE AIR
Closet Size 98c
Basement Size ... $2.98
Giant Size $4.98
COME—WRITE—PHONE ATlantic 1400
NORTHEAST 12th & H Sts. At Bladensburg Rd.
NORTHWEST 5028 Ga. Ave. At Military Rd.
ANACOSTIA 1905 Nichols Ave. At Good Hope Rd.
Falls Church, Va. Lee Hy. At Hillwood Ave.

Best Bet by FUR
COATS CLEANED, GLAZED, STORED
Only cleaned coats permitted in vaults
$7.00
Glazed to restore freshness and lustre
Fur coats expertly dust and drum cleaned
Safe from fire, theft, and summer heat
Stored on premises. Available immediately
With protection up to $100 valuation
Bonded messengers call for your furs
Stored in ultra-modern cold-air vaults
Beavers electrified at no extra charge
Furs called for within twenty-four hours
RAndolph 8000
ARCADE-SUNSHINE
"Complete Cleaning"

69th Year of Home Financing
Takoma Park
... Suburb of Washington, part in Maryland and part in D. C., five miles out on Metropolitan branch of B. & O. R. R.
Name, derived from Indian word, means "toward heaven." The community began in 1884 with a cedar cabin 24x30 feet, later used as fire engine house.
Three years prior to Takoma Park's beginning, our Association was organized. Investigate the time-tested plan of this Association which offers the maximum of services obtainable in modern home financing.
Washington Permanent
BUILDING ASSOCIATION
Carl J. Bergmann, President
629 F Street, N. W. • Telephone RE 6293
Assets Over $16,000,000

Number 17 in a Series... Hecht Co. Personalities in the News

RACHEL POWELL, Supervisor of The Hecht Co.'s Phone and Mail Order Department, has the type of spark that puts super in the word "supervisor." This green eyed, soft spoken brunette hails from Ahoskie, North Carolina, where she was a telephone supervisor with the local Bell System. She has been in Washington, D. C., three years and with The Hecht Co. for the same length of time. On bright sunny week-ends, Rachel goes slack-happily hiking around the Washington countryside.

Livewires, To Serve You...

SAYS RACHEL POWELL, SUPERVISOR OF THE HECHT CO.'S PHONE AND MAIL ORDER SERVICE

When it comes to livewires . . . we'd like you to meet our 22 phone-order girls. They're our associates who make shopping at The Hecht Co. possible from your own living room.

Want that dress advertised by The Hecht Co., but can't get downtown to shop? Why, it's as near to you as your telephone . . . just dial National 5100 and ask for The Phone Order Service. Want to know if The Hecht Co. has powder blue silk shantung dress fabric by the yard? Our phone-girls can give you a speedy answer to that one . . . as well as any other questions necessary to help you make a telephone selection from the hundreds of thousands of items we sell. And what's more, they have to have this information handy in order to handle over 65,000 phone transactions a year . . . at times, as many as 225 phone purchases an hour. High speed service like this demands courteous, split-second efficiency . . . clarity of voice . . . ability to locate a buyer, an item or pertinent information about any request you might make. To this extent our livewire phone-girls are specially trained to help you with your remote-control shopping.

Rachel Powell also supervises our Betty Lane Mail Order Service. And talk about a popular girl . . . Betty's correspondence file looks like something out of the State Department. Not only does she enjoy a large mail order following from all over the United States, but has won herself fast friends in almost every country in the World. G. I.'s and their families abroad . . . embassy personnel who have returned to their native countries . . . have made The Hecht Co. their link with the Western World.

"We in the Phone and Mail Order Department are mighty proud," says Rachel, "to serve not only the people of Washington . . . but the people of the World. It's services such as these that make The Hecht Co. a great place to work . . . a great place to shop."

NOTE: The Hecht Co., Washington & Silver Spring, closed all day today in observance of Memorial Day.

THE HECHT CO. WASHINGTON AND SILVER SPRING

(Copyright, 1949, The Hecht Co.)